

# The American Freshman: National Norms For Fall 2004

Linda J. Sax  
Sylvia Hurtado  
Jennifer A. Lindholm  
Alexander W. Astin  
William S. Korn  
Kathryn M. Mahoney

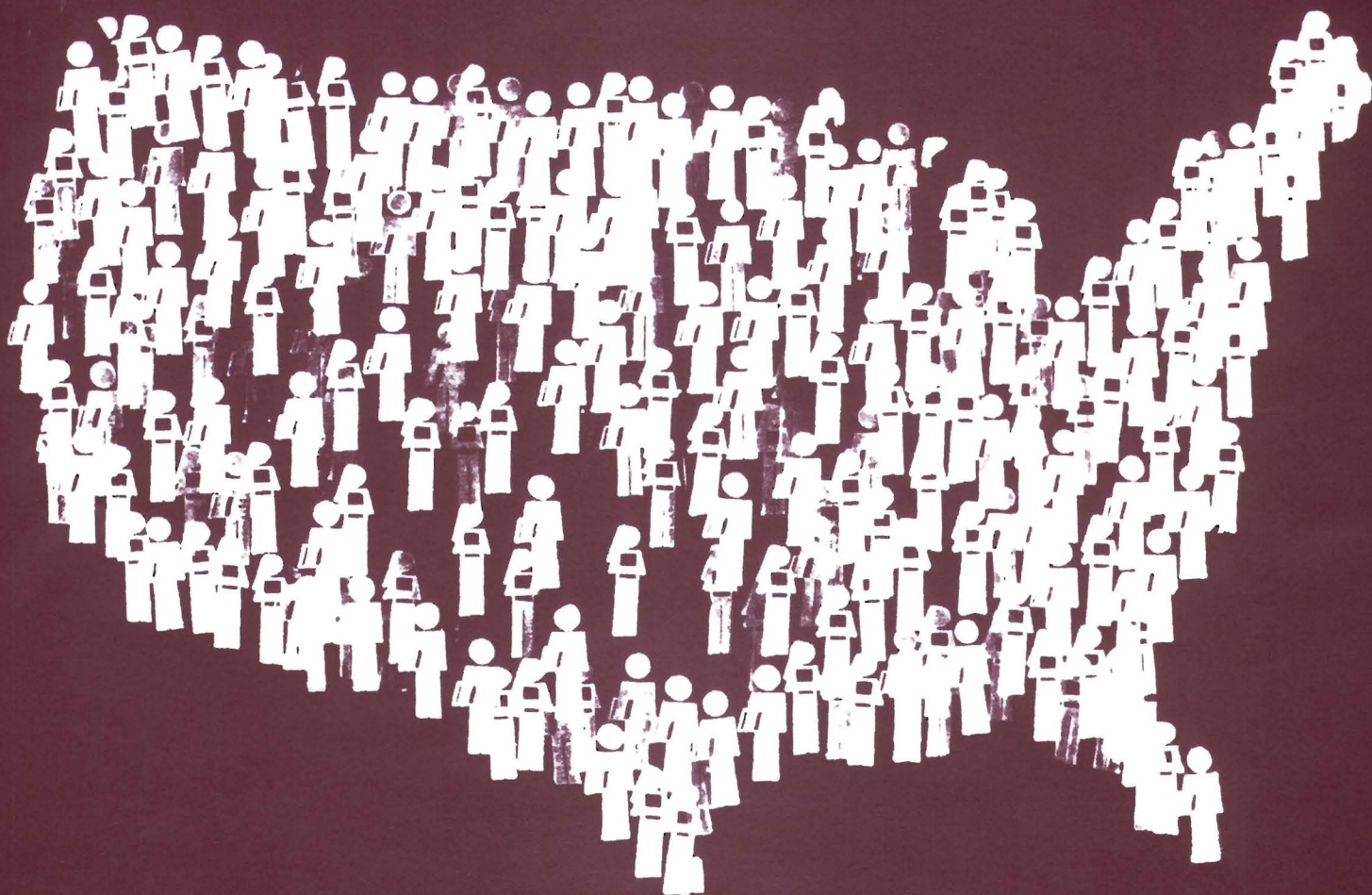

Cooperative Institutional Research Program  
Higher Education Research Institute • University of California, Los Angeles



# **The American Freshman**

## **National Norms for Fall 2004**

Prepared by the Staff of the  
Cooperative Institutional Research Program

Linda J. Sax, Director and Associate Professor  
Sylvia Hurtado, Professor and Director  
Jennifer A. Lindholm, Associate Director  
Alexander W. Astin, Senior Scholar  
William S. Korn, Associate Director for Operations  
Kathryn M. Mahoney, Business Manager

Higher Education Research Institute  
Graduate School of Education & Information Studies  
University of California, Los Angeles

December 2004

## COOPERATIVE INSTITUTIONAL RESEARCH PROGRAM

### CIRP PROJECT STAFF

Linda J. Sax, Director  
Jennifer A. Lindholm, Associate Director  
Alexander W. Astin, Senior Scholar  
William S. Korn, Associate Director for Operations  
Kathryn M. Mahoney, Business Manager

The Cooperative Institutional Research Program (CIRP) is a national longitudinal study of the American higher education system. Established in 1966 at the American Council on Education, the CIRP is now the nation's largest and longest running empirical study of higher education, involving data on more than 1,800 institutions, 12 million students, and 350,000 faculty. To maximize the use of these data in research and training, the CIRP was transferred to the Graduate School of Education at UCLA in 1973. The annual CIRP freshman and college student surveys are now administered by the Higher Education Research Institute at the University of California, Los Angeles.

### HIGHER EDUCATION RESEARCH INSTITUTE University of California, Los Angeles

Sylvia Hurtado, Professor and Director  
Mary L. Rabb, Assistant to the Director

The Higher Education Research Institute (HERI) is based in the Graduate School of Education & Information Studies at the University of California, Los Angeles. The Institute serves as an interdisciplinary center for research, evaluation, information, policy studies, and research training in postsecondary education. HERI's research program covers five broad areas: the outcomes of postsecondary education; academic administration and institutional management; faculty performance; federal and state policy assessment; and educational equity.

### CIRP ADVISORY COMMITTEE

Anthony Antonio  
Assistant Professor  
Stanford University

Patrick Callan  
President  
National Center for Public Policy and  
Higher Education

Gordon Haaland  
Past President  
Gettysburg College

Alex McCormick  
Senior Scholar  
The Carnegie Foundation for the  
Advancement of Teaching

Terry Russell  
Executive Director  
Association for Institutional Research  
Florida State University

Alan Seidman  
Editor  
*Journal of College Student Retention*

Vasti Torres  
Associate Professor  
Indiana University

Stephanie Wernig  
Director of Institutional Research  
Associate VP for Student Services  
Creighton University

Alexander W. Astin  
Senior Scholar, Higher Education Research Institute  
University of California Los Angeles  
(*ex-officio*)

Sylvia Hurtado  
Director, Higher Education Research Institute  
University of California Los Angeles  
(*ex-officio*)

Linda Sax  
Director, Cooperative Institutional Research Program  
University of California Los Angeles  
(*ex-officio*)

---

Published by the Higher Education Research Institute. Suggested citation:

Sax, L.J., Hurtado, S., Lindholm, J.A., Astin, A.W., Korn, W.S., Mahoney, K.M. (2004). *The American Freshman: National Norms for Fall 2004*. Los Angeles: Higher Education Research Institute, UCLA.

Additional copies of this report may be purchased from the Higher Education Research Institute, UCLA Graduate School of Education & Information Studies, 3005 Moore Hall/Mailbox 951521, Los Angeles, CA 90095-1521.

Please remit \$25 plus \$5.00 for shipping. Website: [www.gseis.ucla.edu/heri/heri.html](http://www.gseis.ucla.edu/heri/heri.html); Telephone: 310/825-1925.

Copyright © 2004

By the Regents of the University of California

ISBN#1-878477-34-X

# The American Freshman

## National Norms for Fall 2004

### CONTENTS

Tables	iv
Figures	iv
1. The American Freshman: National Norms for Fall 2004	1
2. The 2004 National Norms	15
A. Type of Institution and Control for:	
1. All Freshmen	17
2. Men	37
3. Women	57
B. Universities, by Selectivity Level, by Sex	77
C. Four-Year Colleges, by Selectivity Level	97
3. Appendix A: Research Methodology	117
4. Appendix B: The 2004 Student Information Form	127
5. Appendix C: Coding Scheme for Collapsed Items	133
6. Appendix D: Institutions Participating in the Freshman Survey	135
7. Appendix E: The Precision of the Normative Data and Their Comparisons	163
8. Appendix F: Sample Report Furnished to Campuses Participating in the 2004 CIRP Freshman Survey	167



## TABLES

1.	Expectation to Work While in College, by Family Income and Gender	7
2.	Racial/Ethnic Differences in Racial Attitudes and Interactions	11
A1.	Uses of 2004 Student Information Form Items in Previous CIRP Surveys	121
A2.	Institutional Sample and Population Weights Used to Compute the 2004 Freshman Norms	124
A3.	Number of Institutions and Students Used in Computing the Weighted National Norms, Fall 2004	126
E1.	Estimated Standard Errors of Percentages for Norms Groups of Various Sizes	166

## FIGURES

1.	Political Views Over Time	3
2.	Attitudes on Crime and Punishment	4
3.	Twenty-Year Trends in the "Digital Divide"	5
4.	Differences in Computer Usage by Income and Race	5
5.	Career Interest: Nursing	6
6.	Career Interest: Physician	6
7.	Expectations to Work During College	7
A1.	2004 Data Bank Population	119

**THE AMERICAN FRESHMAN:  
NATIONAL NORMS FOR FALL 2004**

This is the thirty-ninth annual report of national normative data on the characteristics of students attending American colleges and universities as first-time, full-time freshmen. This series, initiated in Fall 1966, is a project of the Cooperative Institutional Research Program (CIRP), a continuing longitudinal study of the American higher education system housed at the Higher Education Research Institute (HERI) in the Graduate School of Education & Information Studies at the University of California, Los Angeles. During the past 39 years the CIRP has generated an array of normative, substantive, and methodological research about a wide range of issues in American higher education. Recent publications provide a summary of the long-term trends generated by these data (see Astin, Oseguera, Sax, & Korn, 2002; Sax, 2003). The survey instrument (see Appendix B) is revised annually to reflect the changing concerns of the academic community and of others who use the information.

The data reported here are weighted to provide a normative profile of the American freshman population for use by individuals engaged in policy analysis, human resource planning, campus administration, educational research, and guidance and counseling. The data are also useful to the general community of current and future college students, their parents, and college faculty.

A major purpose of the CIRP is to provide initial input information for longitudinal research. HERI annually conducts two additional surveys that enable institutions to follow up on their Freshman Survey respondents: Your First College Year (YFCY), which surveys students at the end of the first year of college, and the College Student Survey (CSS), which surveys students at any year in college. Longitudinal follow-up studies of CIRP students have been used in major studies of retention (Astin & Oseguera, 2002), community service and citizenship (Astin & Sax, 1998; Sax, 2004; Vogelgesang & Astin, 2000), institutional transformation (Astin, Keup, & Lindholm, 2001), first-year adjustment (Keup & Stolzenberg, 2004), the science pipeline (Sax, 1994, 2001), diversity in higher education (Astin, 1982; Gurin, Dey, Hurtado & Gurin, 2002), and large-scale studies of student development (Astin, 1977, 1993).

The normative data presented here are reported separately for men and for women and for 26 different institutional groupings. The major stratifying factors are institutional race (predominantly black versus predominantly white), control (public, private–nonsectarian, Roman Catholic, Other Religious), type (university or four–year college), and the “selectivity level” of the institution. (A complete discussion of the CIRP survey methodology, stratification scheme, and weighting procedures is presented in Appendix A.)

## AN OVERVIEW OF THE 2004 FRESHMAN NORMS

The 2004 freshman norms are based on the weighted responses of 289,452 students at 440 of the nation's baccalaureate colleges and universities. These data have been statistically adjusted to reflect the responses of the 1.3 million first-time, full-time students entering four-year colleges and universities as freshmen in 2004. The sections that follow summarize the 2004 results as well as major trends in the survey since Fall 1966.

### POLITICAL ORIENTATIONS MORE POLARIZED; SUPPORT FOR MILITARY SPENDING DECLINES

Students entering college have become increasingly polarized in their political orientations, as a record number of students label themselves as politically “far left” (3.4 percent) and “far right” (2.2 percent). Although these percentages are small, they reflect a significant increase over time in the proportion of students who define themselves at the political extremes. Identification as either “liberal” (26.1 percent) or “conservative” (21.9 percent) is also up from last year. While “middle-of-the-road” remains the most popular political category at 46.4 percent, this figure has reached its lowest point in over thirty years, and marks a nearly four-percentage point drop since last year, when 50.3 percent of students considered themselves to be politically moderate. The change between 2003 and 2004 in students' political orientation—concurrent with the 2004 presidential election year—reflects the largest one-year shift in this item's thirty-five year history on the survey (see Figure 1).

Concurrent with the polarization of students' political orientation is the continued growth in

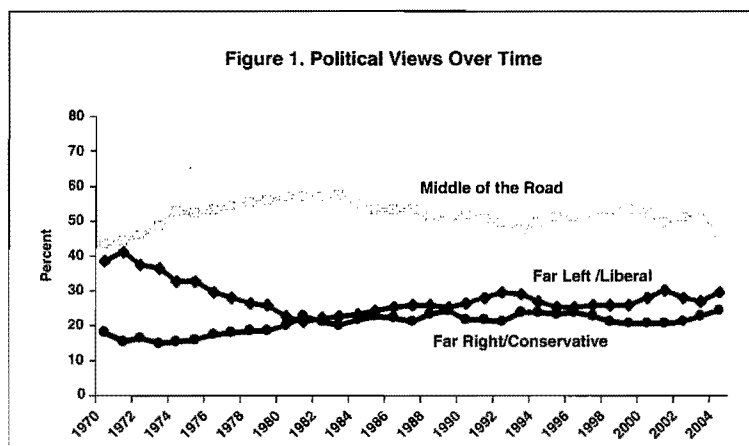

students' interest in politics. The percent of students who feel that “keeping up to date with political affairs” is a very important or essential life goal rose for the fourth consecutive year to 34.3 percent. This marks a substantial increase from the item's record low of 28.1 percent

reported among freshmen in 2000 and the highest level of political interest since 1994. Similarly, the percent of freshmen who frequently “discussed politics” increased from 22.5 percent in 2003 to 25.5 percent in 2004, marking the highest point reached since 1992, the year that President Clinton was first elected to office. These indicators of political engagement are far lower than the peaks reached in the late 1960s, when 60.3 percent of the 1966 freshmen valued keeping up with politics and one-third of the 1968 freshmen discussed politics on a frequent basis. Nonetheless, these recent shifts are noteworthy given their reversal of the long-term trend toward political disengagement.

This year’s survey also reveals a number of shifts in attitudes related to the role of federal and state governments. First, although the percent of students who currently advocate increased military spending is double the rate reported in 1992 (17.4 percent), it is down ten percentage points from a high of 45.0 percent in 2002, the immediate aftermath of September 11th. Currently 35.4 percent of students believe that “Federal military spending should be increased.” This is a sizable decline in support among freshmen in just two years. In addition, there is declining support for the death penalty and a growing sense that the legal system is not doing enough to protect the rights of criminals. Specifically, the belief that “The death penalty should be abolished” reached 33.2 percent, its highest point since 1980, and agreement that “There is too much concern in the courts for the rights of criminals”

fell to 58.1 percent, its lowest point since 1976 (see Figure 2). This may reflect the widely-publicized moratorium placed on the death penalty in states like New York, clemency for death row inmates in Illinois, and a call for moratorium from the American Bar Association (ABA, 2003).

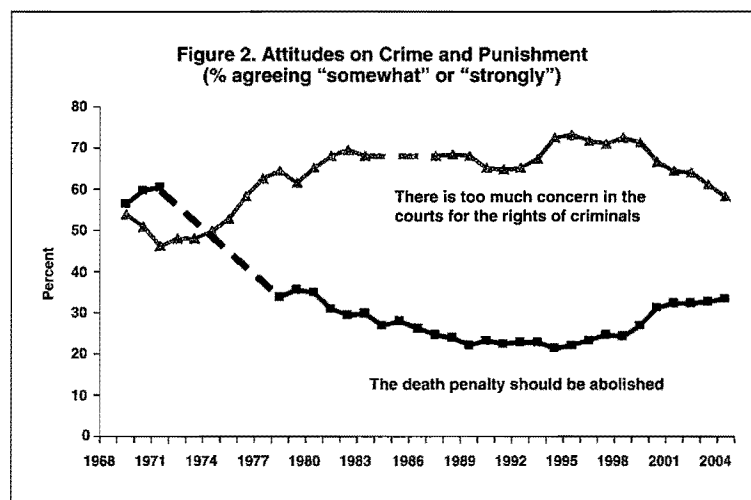



## COMPUTER EXPERIENCES REFLECT A PERSISTENT “DIGITAL DIVIDE”

It goes without saying that freshmen today are more computer-savvy than college students in the past. Increased use of technology is evident in the national trends, as a record 85.7 percent of students used a personal computer on a frequent basis during the past year, compared to 27.3 percent in 1985, when this item was first introduced on the freshman survey. An issue of particular importance, however, is whether all entering college students have prior computing experience, regardless of gender, race or income.

Although gender differences in computer usage have disappeared over time, differences based on race have persisted. Currently a spread of fifteen percentage points exists in rates of frequent computer usage across racial/ethnic groups. As shown in Figure 3,

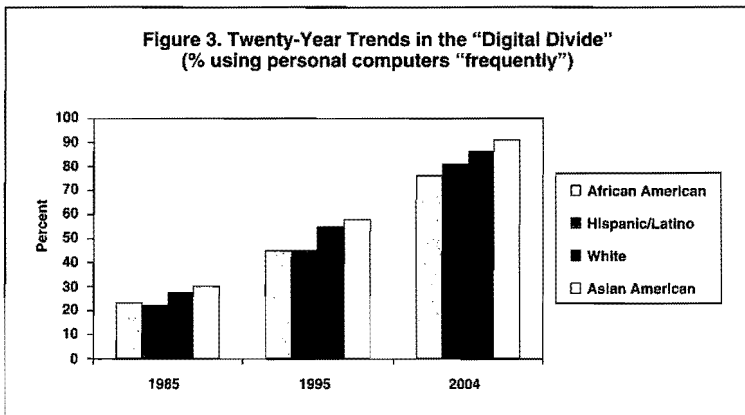

disparities in technological preparedness based on race have actually widened over time. Notably, Hispanic/Latino students have surpassed African American students in their levels of pre-college computing experience. Such differentials are often attributable to income variations across racial/ethnic groups. Indeed, as shown in Figure 4, differences in computer use are minimized among students from high-income families, but are exacerbated at lower income levels.

Overall, these results suggest that little or no progress has been made in bridging the “digital divide” since it gained national attention in the 1990s (Novak & Hoffman, 1998; U.S. Department of Commerce, 1999).

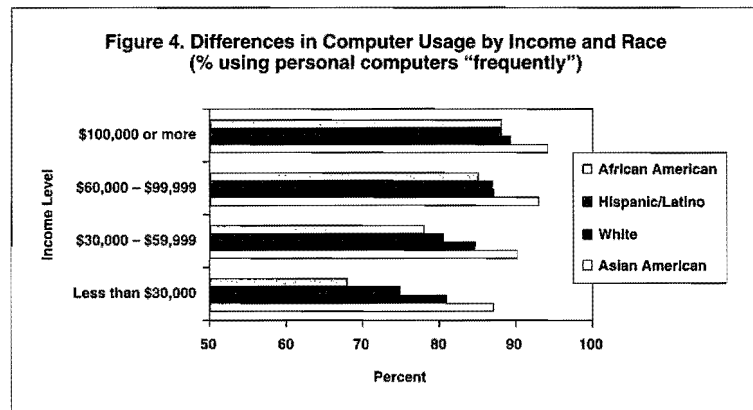

## INCREASING STUDENT INTEREST IN BIOMEDICAL CAREERS AND MAJORS

Student interest in majoring in the general biological sciences, biochemistry or biophysics is at an all time high this year, with twice as many freshmen indicating an interest in these fields in comparison with students in the late 1980s. The number of students who indicate nursing as a probable career is also at a twenty-year high (3.9 percent). While women far outnumber men in this

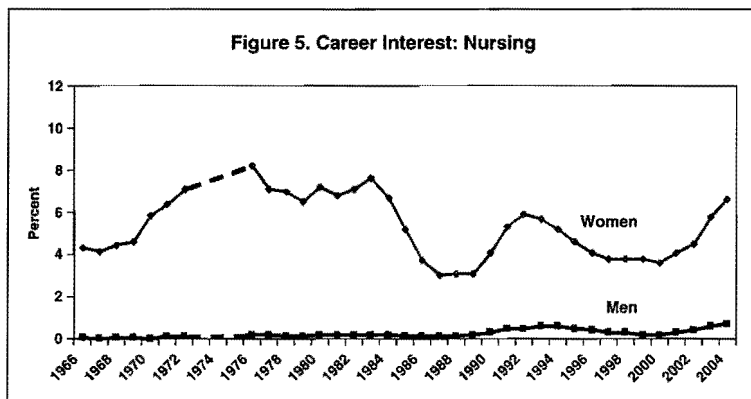

career field (6.5 vs. 0.7 percent), there have been steady increases in nursing interest among both men and women over the last four years (see Figure 5). Freshman interest in other health careers such as pharmacy (2.4 percent) and dentistry (1.1 percent) also are at all-time

highs. Interest in medical careers has held fairly steady in recent years, with women continuing to outnumber men (7.0 vs. 5.1 percent), a gender difference first observed a decade ago (see Figure 6). These trends portend continued increases in the number of women preparing to apply to health-related professional schools in the future: Women now constitute slightly over half of all applicants to medical schools (Association of American Medical Colleges, 2004).

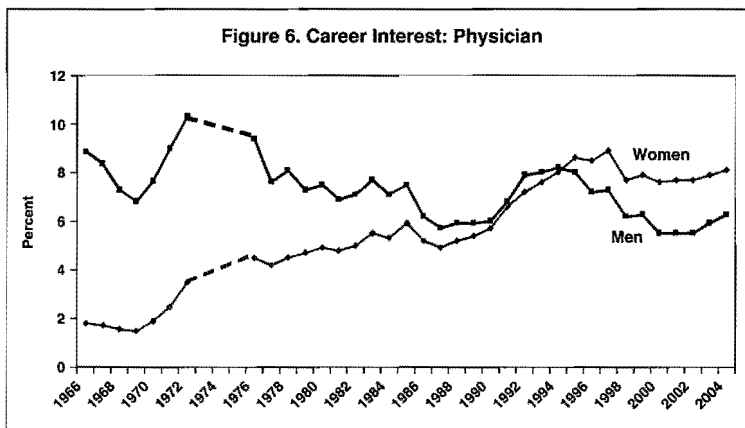

## INCREASING EXPECTATIONS TO WORK DURING COLLEGE, ESPECIALLY AMONG WOMEN

Over three quarters (79.4 percent) of today's incoming college students report that there is at least some chance that they will get a job to help pay for college expenses. A record high 47.2 percent of the 2004 entering freshmen believe that there is a very good chance that they will work

during college, up from 47.0 percent in 2003 and a low of 35.3 percent in 1989. The gender gap in this expectation has widened over time, with 53.3 percent of women (vs. 39.6 percent of men) currently indicating that there is a very good chance that they will seek employment during college (see Figure 7).

Among these predominantly 17–19 year old full-time college students, the expectation to work full-time is low (6.3 percent). The 2004

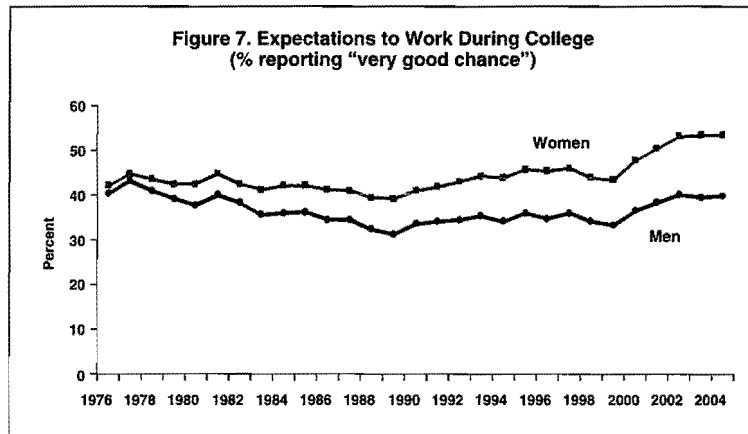

figure, however, is at its highest since this question was first asked in 1982, when 3.0 percent of men and 2.7 percent of women anticipated securing full-time employment during college. Continuing a trend that began in 1988, comparatively more women than men in this year’s freshman cohort expect to work full-time (7.1 vs. 5.2 percent). In part, this change is reflective of the fact that over the past three decades, the greatest growth in college enrollments for women has occurred among those from low-income families (Lindholm, Astin, Choi, & Gutierrez-Zamano, 2002).

Not surprisingly, both men and women students from lower and middle-income families are comparatively more likely than their peers from higher income families to anticipate working while in school. Gender differences, however, are readily apparent across income levels, with women from every socioeconomic background notably more inclined than men from that same background to report that there is a very good chance they will work to help offset college costs (see Table 1).

**Table 1. Expectation to Work While in College, by Family Income and Gender (percent reporting “very good chance”)**

Family Income	Men	Women	Difference
\$100,000 or more	28.1	37.5	+9.4
\$60,000–\$99,999	43.5	57.1	+13.6
\$30,000–\$59,999	49.2	63.1	+13.9
Less than \$30,000	47.8	62.3	+14.5

In recent years, there has also been a steady increase in the percentage of students planning to rely on family resources and loans to cover their first-year educational expenses. This year, for example, 29.5 percent of incoming freshmen expect to receive over \$10,000 in family support, up from 28.9 percent last year and 25.6 percent in 2001, the first year this question was asked. The number of entering students planning to rely on at least \$3,000 in loans has also risen to 29.6 percent (from 27.8 percent last year and 24.1 percent in 2001). Among the 2004 incoming freshmen, 8.8 percent expect to borrow more than \$10,000 to cover first-year expenses, up from 7.8 percent last year and 5.6 percent in 2001. While just 13.0 percent of all students report “major” concerns about their ability to pay for college (down from a record high 19.1 percent in 1995), the current figure jumps to 22.7 percent among students whose families earn less than \$60,000 per year.

#### **WOMEN MANAGE TIME BETTER BUT FEEL MORE OVERWHELMED THAN MEN**

While women are more likely than men to rate their time management skills as “above average” or “highest 10 percent” (37.4 vs. 31.5 percent), they are also twice as likely as men to indicate that they frequently feel overwhelmed by all they have to do (36.4 vs. 16.3 percent). In part, the greater tendency for women to feel overwhelmed may be a reflection of how they spend their time. Men, for example, were comparatively more inclined than women to spend more than 10 hours per week during their last year in high school engaged in recreational activities such as socializing with friends (53.1 vs. 48.7 percent), exercising or playing sports (40.7 vs. 27.2 percent), watching television (15.5 vs. 9.1 percent), and partying (13.7 vs. 8.2 percent). By comparison, women were more likely than men to spend more than 10 hours per week in non-recreational activities such as working for pay (45.7 vs. 42.3 percent), studying and doing homework (18.5 vs. 11.6 percent), and engaging in housework and childcare (5.2 vs. 2.8 percent).

Perhaps as a function of their comparatively higher levels of involvement in potentially stress-buffering activities, men are more likely than women to rate their emotional health as “above average” or “highest 10 percent” (57.1 vs. 45.8 percent). Similarly, men within the 2004 entering freshman class are less likely than women to report that they felt frequently or occasionally

depressed over the past year (48.5 vs. 61.6 percent). Men are also less likely than women to indicate at least “some” chance of seeking personal counseling while in college (30.3 vs. 37.5 percent).

Gender differences are also apparent in terms of students’ self-rated physical health, with 42.6 percent of women rating their physical health as “above average” or “highest 10 percent,” compared to 64.1 percent among men. Further, women are more likely to report that they missed school because of illness during the past year (76.6 vs. 62.9 percent). In response to a new item added to the survey this year, fewer women than men indicated that they frequently maintained a healthy diet (33.7 vs. 37.9 percent). Finally, 78.1 percent of incoming college students report that they stayed up all night at least occasionally during their senior year in high school, with men being more likely than women to frequently go without sleep (18.6 vs. 15.7 percent).

#### **HIGH SCHOOL GRADES—AND STUDENT BOREDOM—REACH RECORD HIGHS**

Students’ grades continue to improve, with the proportion of students earning “A” averages in high school increasing to an all-time high of 47.5 percent, compared to 46.4 percent last year and a record low of 17.6 percent in 1968. Similarly, the percent of students earning average grades of “C+” or below stayed at the all-time low of 5.1 percent reached in 2003 (compared to a high of 23.1 percent in 1968).

Interestingly, as grades have risen, so has student boredom. The percent of students who were frequently “bored in class” during their last year of high school reached a record 42.8 percent, compared to 40.1 percent last year and a low of 29.3 percent reported in 1985. We also witness a downward trend in the amount of students’ out-of-class interactions with their high school teachers. Less than half of students (47.0 percent) report spending at least one hour per week talking with their teachers outside of class, compared to a high of 63.0 percent reported in 1989. Further, this year marks a record low in the percent of students who report being a guest in a teacher’s home (24.0 percent, compared to 39.7 percent in 1967).



## **VOLUNTEERISM REMAINS HIGH; YOUTH SERVICE MOST PROMINENT ACTIVITY**

Continuing the high levels of engagement in service activities that have characterized recent cohorts of entering freshmen, the vast majority of entering college students (82.1 percent) report participating in volunteer work during their last year of high school. Women continue to be more likely than their male counterparts to participate in volunteer work (85.9 vs. 77.5 percent). Furthermore, more than half (53.0 percent) of the 2004 entering class report performing community service as part of a high school course. Here again, women participate in greater numbers than do men (55.9 vs. 49.4 percent).

Nearly one in three students came from high schools that had a community service requirement for graduation, however the service requirement varied depending on the type of high school attended. More than two-thirds (68.1 percent) of students from private high schools reported that service was a required activity, compared with only 22.9 percent of students from public high schools.

In 2004, the survey also collected data on the nature of students' volunteer activities. The most common activities are connected with serving youth: 44.5 percent of all students participated in tutoring/teaching activities during high school, and 32.9 percent provided child care. One in three students (33.2 percent) also performed service activities connected to their religious community. Over one-quarter of students report engaging in environmental activities (25.5 percent) and community improvement/construction work (25.3 percent). Other volunteer activities included services to the homeless (21.2 percent), counseling/mentoring (18.2 percent), and eldercare (18.1 percent).

## **DECLINING INTERACTION ACROSS RACIAL/ETHNIC GROUPS**

Due to the increasingly diverse population in many states across the country, we would expect to see changes in attitudes and behaviors that reflect increasing interaction across racial and ethnic groups. However, fewer freshmen today indicate that "Helping to promote racial understanding" is an "essential" or "very important" personal goal than any other entering class in the history of the survey (29.7 percent, down from a high of 46.4 percent in 1992). Further, over the last three

years we have seen an increase in the number of freshmen who feel that racial discrimination is no longer a problem in America. In 2004, this belief was espoused by a record 22.7 percent of incoming freshmen (up from 22.4 percent in 2003, and a low of 12.5 percent in 1993), although differences exist across racial groups. Only 12.6 percent of African Americans, for example, agree with this view.

Recent declines in interaction patterns are also evident, and others have documented a deepening segregation in American schools (Orfield and Easton, 1996). Although 67.8 percent of freshmen in 2004 state that they frequently socialized with someone of a different racial/ethnic group in high school, this represents a decline from 70.0 percent in 2001. Moreover, while 63.1 percent of entering freshmen report that chances are “very good” that they will socialize with someone of a different racial/ethnic group during college, the current figure is the lowest since we began asking this question in 2000. Racial differences are also evident in interaction patterns (see Table 2). In an increasingly multicultural world, curricular and co-curricular activities designed to improve students’ knowledge and skills in this realm, such as diversity courses and inter-group dialogue, may be especially important (see Schoem & Hurtado, 2001). Future follow-up HERI surveys of the class of 2004 (using the Your First College Year Survey and the College Student Survey) will examine more closely the quality and context of students’ peer interactions in college.

**Table 2. Racial/Ethnic Differences in Racial Attitudes and Interactions**

Survey Item	White	African American	American Indian	Asian American	Hispanic/Latino
<i>Indicates “very important” or “essential”:</i>					
Helping to promote racial understanding	23.5	54.8	33.8	40.9	43.6
<i>Agrees with the statement:</i>					
Racial discrimination is no longer a problem in America	24.9	12.5	19.8	17.7	18.3
<i>While in high school:</i>					
Frequently socialized with someone of another racial/ethnic group	62.9	79.8	77.2	83.4	82.1
<i>Reports “very good chance” that they will:</i>					
Socialize with someone of another racial/ethnic group in college	60.1	67.6	70.7	73.6	73.2

## REFERENCES

- American Bar Association. (2003, August). *Building momentum, the American Bar Association call for a moratorium on executions takes hold (4th annual report)*. Accessed on October 20th, 2004 on the World Wide Web at: <http://abanet.org/moratorium/4thReport/4thAnnualReport.doc>. Washington, DC.
- Association of American Medical Colleges. (2004). For statistics from the AAMC Data Warehouse see [www.aamc.org/data/facts/start.htm](http://www.aamc.org/data/facts/start.htm).
- Astin, A. W. (1977). *Four Critical Years*. San Francisco: Jossey-Bass.
- Astin, A. W. (1982). *Minorities in Higher Education*. San Francisco: Jossey-Bass.
- Astin, A. W. (1993). *What Matters in College? Four Critical Years Revisited*. San Francisco: Jossey-Bass.
- Astin, A. W., Keup, J. R. & Lindholm, J. A. (2001). A Decade of Changes in Undergraduate Education: A National Study of System "Transformation." *The Review of Higher Education*, 25 (2): 141-162.
- Astin, A. W. & Oseguera, L. (2002). *Degree Attainment Rates at American Colleges and Universities*. Los Angeles: Higher Education Research Institute, UCLA.
- Astin, A. W., Oseguera, L., Sax, L. J., & Korn, W. S. (2002). *The American Freshman: Thirty-Five Year Trends*. Los Angeles: Higher Education Research Institute, UCLA.
- Astin, A. W. & Sax, L. J. (1998). How Undergraduates are Affected by Service Participation. *The Journal of College Student Development*, 39 (3): 251-263.
- Gurin, P., Dey, E. L., Hurtado, S., and Gurin, G. (2002). Diversity and Higher Education: Theory and Impact on Educational Outcomes. *Harvard Educational Review*, 72 (3), 330-366.
- Keup, J. R. & Stolzenberg, E. B. (2004). *The 2003 Your First College Year (YFCY) Survey: Exploring the Academic and Personal Experiences of First-Year Students* (Monograph No. 40). Columbia, SC: University of South Carolina, National Resource Center for The First-Year Experience and Students in Transition.
- Lindholm, J. A., Astin, H. S., Choi, J., & Gutierrez-Zamano, E. (2002). *The Educational Paths of Recent High School Graduates: College, Work, and Future Plans*. Research report sponsored by the American Association of University Women.
- Novak, T. P., & Hoffman, D. L. (1998). Bridging the racial divide on the Internet. *Science*, 280: 390-391.
- Orfield, G. and Easton, S. E. (1996). *Dismantling Desegregation: The Quiet Reversal of Brown v. Board of Education*. New York: New Press.

Sax, L. J. (2003). Our Incoming Students: What Are They Like? *About Campus*, 8 (3): 15–20.

Sax, L. J. (2004). Citizenship Development and the American College Student. *New Directions for Institutional Research*, 122 (Summer): 65–80.

Sax, L. J. (2001). Undergraduate Science Majors: Gender Differences in Who Goes to Graduate School. *The Review of Higher Education*, 24 (2): 153–172.

Sax, L. J. (1994). Retaining Tomorrow's Scientists: Exploring the Factors that Keep Male and Female College Students Interested in Science Careers. *Journal of Women and Minorities in Science and Engineering*, 1: 45–62.

Schoem, D. and Hurtado, S. (2001). *Intergroup Dialogue: Deliberative Democracy in School, College, Community, and Workplace*. Ann Arbor: University of Michigan Press.

U.S. Department of Commerce. (1999). *National Telecommunications and Information Administration: Americans in the Information Age Falling Through the Net*. Washington, D.C.

Vogelgesang, L. J. & Astin, A. W. (2000). Comparing the Effects of Community Service and Service-Learning. *Michigan Journal of Community Service Learning*, 7: 25–34.





# **The 2004 Freshman Norms**



# **2004 National Norms**

## **Type of Institution and Control for All Freshmen**

## NOTES

These notes refer to report items that are followed by numbers in [brackets].

- [1] Percentages will add to more than 100.0 if any student marked more than one category.
- [2] This item included for the first time in 2004.
- [3] Comparisons of these results with those from earlier years should be made with caution due to changes in wording or presentation order of the items
- [4] Percentage reporting “frequently” only. Results for other items in this group represent the percentage responding “frequently” OR “occasionally.”
- [5] Based on curriculum recommendations of the National Commission on Excellence in Education.
- [6] Recategorization of this item from a longer list is shown in Appendix C.

**WEIGHTED NATIONAL NORMS FOR ALL FRESHMEN, FALL 2004**

	ALL BACC.	ALL 4-YR.	ALL UNI-	ALL BLACK	FOUR-YEAR COLLEGES					UNIVERSITIES		BLACK COLLEGES	
	INSTS.	COLLEGES	VERSITIES	COLLEGES	PUBLIC	ALL PRV.	NONSECT.	CATHOLIC	OTH. REL.	PUBLIC	PRIVATE	PUBLIC	PRIVATE
<b>In what year did you graduate from high school?</b>													
2004	97.9	97.7	98.3	96.1	97.7	97.7	97.3	98.7	97.7	98.2	99.0	95.2	97.8
2003	1.2	1.3	0.9	2.2	1.2	1.4	1.8	0.8	1.4	1.0	0.7	2.5	1.5
2002	0.3	0.3	0.2	0.6	0.3	0.3	0.4	0.2	0.3	0.2	0.1	0.7	0.3
2001 or earlier	0.4	0.4	0.4	0.8	0.5	0.3	0.3	0.2	0.4	0.5	0.1	1.2	0.2
Did not graduate but passed G.E.D. test	0.2	0.2	0.1	0.3	0.3	0.2	0.2	0.1	0.2	0.1	0.0	0.3	0.3
Never completed high school	0.0	0.0	0.0	0.1	0.0	0.0	0.0	0.0	0.0	0.0	0.1	0.1	0.0
<b>How old will you be on December 31 of this year?</b>													
16 or younger	0.1	0.0	0.1	0.2	0.0	0.1	0.1	0.1	0.0	0.1	0.1	0.2	0.1
17	1.6	1.6	1.7	3.4	1.6	1.6	1.7	1.7	1.3	1.6	2.0	3.6	3.1
18	66.7	66.6	66.9	73.2	67.0	65.9	67.6	69.7	61.1	66.1	69.7	71.2	76.5
19	29.9	29.9	29.9	20.5	29.4	30.6	28.5	27.4	35.7	30.6	27.4	21.5	18.7
20	1.0	1.1	0.8	1.6	1.0	1.2	1.5	0.8	1.2	0.9	0.6	1.8	1.2
21 to 24	0.5	0.5	0.5	1.1	0.6	0.5	0.6	0.3	0.4	0.6	0.2	1.4	0.4
25 to 29	0.1	0.1	0.1	0.1	0.1	0.1	0.1	0.0	0.1	0.1	0.0	0.1	0.0
30 to 39	0.0	0.1	0.0	0.1	0.1	0.0	0.0	0.0	0.1	0.0	0.0	0.1	0.0
40 to 54	0.0	0.0	0.0	0.0	0.0	0.0	0.0	0.0	0.0	0.0	0.0	0.0	0.0
55 or older	0.0	0.0	0.0	0.0	0.0	0.0	0.0	0.0	0.0	0.0	0.0	0.0	0.0
<b>Your ethnic background [1]</b>													
White/Caucasian	76.5	77.7	74.7	5.0	76.2	79.7	77.2	73.4	87.1	74.6	75.0	5.9	3.5
African American/Black	9.7	12.7	5.2	94.1	13.6	11.4	13.5	14.0	7.0	5.0	6.0	92.8	96.2
American Indian/Alaska Native	1.9	2.1	1.7	4.2	2.1	2.1	2.2	1.7	2.2	1.7	1.5	3.7	5.2
Asian American/Asian	7.9	4.1	13.7	1.2	4.0	4.2	5.5	3.9	2.6	13.9	12.9	1.0	1.6
Native Hawaiian/Pacific Islander	0.9	0.7	1.1	0.4	0.8	0.6	0.4	1.1	0.4	1.2	0.9	0.3	0.5
Mexican American/Chicano	3.5	3.5	3.5	0.5	4.5	2.2	1.3	4.4	2.1	3.5	3.7	0.4	0.8
Puerto Rican	1.1	1.1	1.0	1.6	1.0	1.3	1.5	1.8	0.6	1.0	1.3	1.6	1.7
Other Latino	2.4	2.2	2.8	1.6	1.9	2.6	2.8	3.6	1.7	2.5	4.0	1.6	1.6
Other	3.1	3.0	3.3	3.1	2.9	3.2	3.7	3.4	2.5	3.2	3.6	2.8	3.6
<b>What was your average grade in high school?</b>													
A or A+	23.7	19.0	30.7	10.9	17.0	21.7	20.5	19.7	24.5	27.7	41.9	8.1	15.7
A-	23.8	21.2	27.6	11.7	20.2	22.5	21.9	22.9	23.1	26.8	30.6	9.9	14.9
B+	20.4	21.0	19.4	20.2	21.6	20.3	20.4	22.7	18.6	20.3	15.9	19.4	21.7
B	20.2	23.0	15.9	22.9	24.8	20.7	21.1	21.8	19.4	17.8	9.0	23.7	21.5
B-	7.0	8.8	4.1	15.1	9.4	8.0	8.5	7.7	7.5	4.7	1.9	17.5	11.0
C+	3.2	4.4	1.4	12.0	4.6	4.1	4.6	3.4	4.0	1.7	0.5	13.8	8.8
C	1.8	2.4	0.8	7.0	2.4	2.5	2.8	1.6	2.6	0.9	0.2	7.5	6.0
D	0.1	0.1	0.1	0.2	0.1	0.1	0.1	0.1	0.1	0.1	0.0	0.1	0.3
<b>How many miles is this college from your permanent home?</b>													
5 or less	5.0	5.3	4.5	6.7	5.7	4.8	3.8	7.0	4.7	4.8	3.1	9.0	2.7
6 to 10	5.6	6.1	4.7	6.6	6.9	5.2	4.4	8.3	4.4	4.8	4.1	8.5	3.4
11 to 50	24.4	26.7	21.1	17.5	29.9	22.3	21.1	27.8	20.8	22.4	16.1	21.2	11.0
51 to 100	17.6	17.3	18.0	14.7	18.0	16.4	15.3	16.4	18.0	20.5	8.9	17.9	9.1
101 to 500	34.9	32.9	38.0	28.9	32.7	33.1	33.0	26.1	37.5	38.8	34.7	30.1	27.0
Over 500	12.6	11.7	13.9	25.6	6.9	18.2	22.4	14.4	14.7	8.6	33.2	13.4	46.8
<b>Is English your native language?</b>													
Yes	92.5	95.0	88.7	98.0	95.3	94.7	93.7	93.7	96.6	88.3	90.5	98.0	98.1
No	7.5	5.0	11.3	2.0	4.7	5.3	6.3	6.3	3.4	11.7	9.5	2.0	1.9



**WEIGHTED NATIONAL NORMS FOR ALL FRESHMEN, FALL 2004**

	ALL BACC.	ALL 4-YR.	ALL UNI-	ALL BLACK	FOUR-YEAR COLLEGES					UNIVERSITIES		BLACK COLLEGES	
	INSTS.	COLLEGES	VERSITIES	COLLEGES	PUBLIC	ALL PRV.	NONSECT.	CATHOLIC	OTH. REL.	PUBLIC	PRIVATE	PUBLIC	PRIVATE
<b>What is your best estimate of your parents' total income last year? Consider income from all sources before taxes</b>													
Less than \$10,000	3.2	3.7	2.5	12.1	3.7	3.6	3.8	3.6	3.2	2.7	1.8	12.9	10.7
\$10,000 to \$14,999	2.7	2.9	2.4	7.1	3.1	2.6	2.7	2.8	2.5	2.6	1.6	8.3	5.0
\$15,000 to \$19,999	2.5	2.7	2.1	6.1	3.0	2.4	2.3	2.7	2.5	2.3	1.4	6.7	5.0
\$20,000 to \$24,999	3.7	3.9	3.3	8.3	4.1	3.7	3.6	3.8	3.9	3.6	2.1	9.2	6.8
\$25,000 to \$29,999	3.6	3.9	3.0	6.5	4.0	3.8	3.5	4.0	4.1	3.2	2.1	6.6	6.4
\$30,000 to \$39,999	6.6	7.1	5.8	10.1	7.3	6.9	6.3	7.1	7.6	6.3	4.2	10.5	9.4
\$40,000 to \$49,999	8.2	8.9	7.2	10.0	9.1	8.6	7.9	8.4	9.8	7.7	5.4	10.3	9.6
\$50,000 to \$59,999	9.6	10.3	8.7	9.3	10.5	9.9	9.0	9.7	11.3	9.2	6.6	9.2	9.4
\$60,000 to \$74,999	12.5	13.0	11.7	9.6	13.2	12.6	11.8	12.2	13.9	12.4	9.3	9.1	10.4
\$75,000 to \$99,999	15.3	15.2	15.4	9.2	15.7	14.6	14.2	14.8	15.0	15.8	13.7	8.2	11.1
\$100,000 to \$149,999	16.6	15.2	18.7	7.0	15.2	15.1	15.9	16.0	13.4	18.3	20.3	4.9	10.5
\$150,000 to \$199,999	6.5	5.8	7.6	2.4	5.5	6.2	6.8	6.2	5.4	7.1	9.4	2.2	2.8
\$200,000 to \$249,999	3.1	2.6	3.8	0.9	2.2	3.2	3.8	3.1	2.3	3.2	6.1	0.9	0.9
\$250,000 or more	6.0	4.7	7.9	1.4	3.2	6.8	8.5	5.7	5.0	5.7	16.0	1.1	1.9
<b>WHAT IS THE HIGHEST LEVEL OF FORMAL EDUCATION OBTAINED BY YOUR PARENTS?</b>													
<b>Father</b>													
Grammar school or less	2.7	2.6	2.8	4.1	2.7	2.4	2.4	3.4	1.7	3.1	1.9	4.3	3.8
Some high school	4.2	4.8	3.3	9.1	5.3	4.2	4.0	4.7	4.2	3.6	2.3	10.5	6.6
High school graduate	21.0	24.7	15.4	33.3	26.7	21.9	20.8	22.8	23.0	16.9	10.0	36.3	28.1
Postsecondary school other than college	4.0	4.4	3.4	4.3	4.6	4.2	3.9	4.2	4.6	3.7	2.2	4.6	3.8
Some college	14.8	15.9	13.1	18.8	16.8	14.6	13.6	15.6	15.6	13.9	10.3	16.9	22.1
College degree	28.1	26.7	30.2	18.6	26.2	27.4	27.0	26.9	28.3	30.6	28.8	18.3	19.2
Some graduate school	2.2	1.9	2.6	1.1	1.7	2.2	2.3	2.1	2.1	2.4	3.2	0.9	1.3
Graduate degree	23.0	19.0	29.1	10.7	15.9	23.1	26.2	20.4	20.5	25.8	41.2	8.2	15.0
<b>Mother</b>													
Grammar school or less	2.4	2.2	2.7	2.6	2.3	2.0	2.0	2.9	1.4	3.0	1.6	2.6	2.5
Some high school	3.2	3.4	2.8	5.7	3.9	2.8	2.5	3.3	2.7	3.0	1.8	6.8	4.0
High school graduate	20.9	23.9	16.2	24.2	26.0	21.1	19.8	22.4	22.2	17.7	10.9	26.8	19.7
Postsecondary school other than college	4.7	5.1	3.9	4.4	5.3	4.9	4.7	4.8	5.3	4.2	3.1	4.4	4.4
Some college	17.4	18.3	16.1	24.1	19.3	16.9	15.3	18.1	18.4	17.0	12.6	24.2	23.9
College degree	31.4	29.2	34.8	24.3	27.7	31.2	31.3	29.5	32.1	34.2	36.9	24.1	24.7
Some graduate school	2.7	2.4	3.1	1.9	2.1	2.8	3.0	2.8	2.5	2.8	4.3	1.6	2.5
Graduate degree	17.4	15.5	20.4	12.8	13.3	18.4	21.5	16.1	15.4	18.1	28.7	9.6	18.2
<b>Are your parents</b>													
Both alive and living with each other	72.0	69.2	76.1	40.4	67.6	71.4	70.2	70.3	73.9	75.4	78.9	40.5	40.2
Both alive, divorced or living apart	24.3	26.7	20.7	52.0	28.4	24.6	25.7	25.3	22.5	21.4	18.2	52.3	51.4
One or both deceased	3.7	4.0	3.2	7.6	4.0	4.0	4.1	4.4	3.6	3.3	2.9	7.2	8.4
<b>Student reports spending "most" or "all" of the time during the last year of high school living with his/her: [2]</b>													
Mother	93.2	92.7	94.0	89.3	92.6	93.0	92.1	94.3	93.5	94.0	93.9	88.9	90.1
Father	79.5	77.7	82.0	53.4	77.2	78.5	76.9	79.1	80.4	81.9	82.4	52.7	54.4
Stepmother	2.9	3.2	2.4	2.7	3.6	2.5	2.5	2.5	2.7	2.6	1.9	3.1	2.1
Stepfather	10.0	11.0	8.4	13.6	12.0	9.6	9.5	9.5	9.9	8.9	6.8	14.2	12.6
Grandparent	5.9	6.3	5.3	13.4	5.9	6.7	7.3	7.8	5.4	5.2	5.8	13.8	12.6
Legal guardian	8.3	8.8	7.5	14.4	9.1	8.4	8.3	8.3	8.6	7.9	6.1	16.0	11.9
Other adult(s)	4.6	4.8	4.4	5.4	4.3	5.4	6.4	5.3	4.0	4.4	4.7	5.4	5.2

**WEIGHTED NATIONAL NORMS FOR ALL FRESHMEN, FALL 2004**

	ALL BACC.	ALL 4-YR.	ALL UNI-	ALL BLACK	FOUR-YEAR COLLEGES					UNIVERSITIES		BLACK COLLEGES	
	INSTS.	COLLEGES	VERSITIES	COLLEGES	PUBLIC	ALL PRV.	NONSECT.	CATHOLIC	OTH. REL.	PUBLIC	PRIVATE	PUBLIC	PRIVATE
<b>PARENTS' CURRENT RELIGIOUS PREFERENCE</b>													
<b>Father</b>													
Baptist	11.1	14.0	6.9	49.3	15.2	12.4	9.4	7.0	19.8	7.0	6.5	51.5	45.5
Buddhist	1.5	0.8	2.4	0.3	0.8	0.8	1.2	0.6	0.5	2.6	1.7	0.2	0.3
Church of Christ	3.3	3.7	2.7	5.7	3.8	3.5	3.0	2.3	4.9	3.0	1.7	5.9	5.5
Eastern Orthodox	0.8	0.7	0.9	0.1	0.6	0.8	1.0	0.8	0.5	0.9	1.2	0.1	0.1
Episcopalian	1.9	1.9	1.9	1.3	1.7	2.3	2.7	1.3	2.2	1.6	3.0	1.3	1.2
Hindu	1.0	0.4	1.9	0.2	0.4	0.5	0.8	0.3	0.3	1.9	2.0	0.2	0.2
Islamic	1.1	0.8	1.5	2.1	0.8	0.9	1.1	1.0	0.5	1.5	1.5	1.4	3.3
Jewish	3.3	2.4	4.6	0.1	1.7	3.2	5.7	0.9	1.1	3.7	7.6	0.0	0.3
LDS (Mormon)	1.7	0.3	3.7	0.1	0.4	0.2	0.2	0.1	0.3	4.7	0.3	0.1	0.0
Lutheran	6.1	5.2	7.4	0.9	5.2	5.3	3.3	4.2	8.7	8.6	3.3	0.9	0.9
Methodist	6.2	6.6	5.7	5.8	6.9	6.2	5.4	3.5	8.9	6.0	4.8	6.1	5.3
Presbyterian	4.4	4.4	4.4	1.1	4.2	4.6	4.7	2.3	5.9	4.3	4.8	1.2	0.8
Quaker	0.2	0.3	0.2	0.1	0.2	0.4	0.4	0.3	0.4	0.2	0.2	0.1	0.2
Roman Catholic	30.1	30.5	29.5	6.4	29.8	31.3	30.7	56.6	16.8	27.7	35.9	4.4	9.8
Seventh Day Adventist	0.3	0.3	0.3	1.3	0.3	0.3	0.4	0.3	0.2	0.3	0.2	1.4	1.2
Unitarian/Universalist	0.3	0.2	0.3	0.0	0.1	0.4	0.6	0.2	0.2	0.3	0.4	0.0	0.0
United Church of Christ/Congregational	1.0	1.0	0.8	0.8	1.0	1.1	1.4	0.7	1.0	0.8	0.8	0.9	0.6
Other Christian	9.7	10.5	8.5	10.1	10.3	10.8	9.5	6.5	15.3	8.8	7.5	9.4	11.3
Other Religion	1.9	2.0	1.7	3.3	2.1	1.9	2.0	1.5	1.9	1.7	1.5	3.6	3.0
None	14.2	13.9	14.6	11.0	14.4	13.2	16.6	9.5	10.8	14.4	15.1	11.4	10.4
<b>Mother</b>													
Baptist	11.9	15.0	7.4	52.8	16.2	13.4	10.4	8.1	21.0	7.5	7.0	54.3	50.3
Buddhist	1.6	0.8	2.7	0.2	0.8	0.8	1.2	0.6	0.4	2.9	1.8	0.1	0.4
Church of Christ	3.6	4.0	3.1	6.9	4.2	3.8	3.3	2.6	5.3	3.4	1.9	6.9	6.8
Eastern Orthodox	0.8	0.7	0.9	0.1	0.6	0.8	1.0	0.8	0.5	0.8	1.2	0.1	0.0
Episcopalian	2.2	2.2	2.1	1.6	1.9	2.6	3.2	1.5	2.5	1.8	3.4	1.4	1.9
Hindu	1.0	0.4	1.8	0.1	0.4	0.5	0.7	0.3	0.3	1.8	1.9	0.2	0.0
Islamic	0.9	0.6	1.3	0.8	0.6	0.6	0.8	0.8	0.3	1.4	1.3	0.5	1.3
Jewish	3.0	2.1	4.4	0.1	1.6	2.8	5.1	0.7	0.9	3.6	7.2	0.0	0.2
LDS (Mormon)	1.7	0.3	3.8	0.1	0.5	0.2	0.2	0.2	0.3	4.7	0.3	0.0	0.1
Lutheran	6.2	5.4	7.5	1.0	5.3	5.5	3.5	4.0	9.2	8.6	3.4	1.1	0.9
Methodist	6.9	7.3	6.2	6.5	7.8	6.8	5.9	3.8	9.8	6.5	5.2	7.2	5.4
Presbyterian	4.7	4.6	4.8	1.2	4.5	4.9	5.1	2.4	6.1	4.6	5.3	1.2	1.2
Quaker	0.2	0.2	0.2	0.0	0.1	0.3	0.4	0.2	0.4	0.2	0.2	0.0	0.1
Roman Catholic	31.7	32.0	31.3	6.3	31.4	32.8	32.4	59.0	17.3	29.3	38.4	4.1	10.0
Seventh Day Adventist	0.3	0.4	0.3	1.3	0.4	0.4	0.4	0.4	0.2	0.3	0.2	1.3	1.2
Unitarian/Universalist	0.4	0.4	0.4	0.1	0.2	0.5	0.9	0.2	0.3	0.4	0.6	0.0	0.2
United Church of Christ/Congregational	1.1	1.2	1.0	0.8	1.1	1.3	1.7	0.7	1.2	0.9	1.0	0.9	0.7
Other Christian	10.6	11.4	9.4	12.0	11.2	11.7	10.4	7.2	16.3	9.7	8.1	11.7	12.4
Other Religion	1.9	2.1	1.6	3.8	2.2	2.0	2.1	1.6	2.0	1.7	1.4	4.4	2.8
None	9.2	8.7	9.9	4.4	9.1	8.3	11.4	5.1	5.9	9.8	10.2	4.5	4.2
<b>From what kind of secondary school did you graduate?</b>													
Public school (not charter or magnet)	79.3	79.5	79.2	77.0	84.7	72.4	72.4	62.9	78.4	83.8	62.2	82.7	67.2
Public charter school	1.0	1.1	0.8	1.8	1.2	1.0	1.1	0.9	0.9	0.8	0.7	1.6	2.0
Public magnet school	2.9	2.9	2.9	10.7	2.7	3.0	3.4	3.4	2.2	2.6	4.0	9.0	13.7
Private religious/parochial school	11.1	11.1	11.0	7.4	8.5	14.5	11.9	26.1	11.3	8.9	18.8	5.1	11.5
Private independent college-prep school	5.2	4.9	5.8	2.9	2.5	8.1	10.7	6.3	5.5	3.5	14.1	1.4	5.5
Home school	0.5	0.6	0.3	0.2	0.4	0.9	0.6	0.4	1.8	0.3	0.3	0.2	0.1

**WEIGHTED NATIONAL NORMS FOR ALL FRESHMEN, FALL 2004**

	ALL BACC.	ALL 4-YR.	ALL UNI-	ALL BLACK	FOUR-YEAR COLLEGES					UNIVERSITIES		BLACK COLLEGES	
	INSTS.	COLLEGES	VERSITIES	COLLEGES	PUBLIC	ALL PRV.	NONSECT.	CATHOLIC	OTH. REL.	PUBLIC	PRIVATE	PUBLIC	PRIVATE
<b>Your current religious preference</b>													
Baptist	11.8	14.8	7.3	51.3	15.8	13.3	10.1	7.7	21.3	7.4	6.8	52.6	49.0
Buddhist	1.1	0.8	1.6	0.1	0.8	0.7	1.0	0.6	0.4	1.7	1.1	0.1	0.3
Church of Christ	3.5	3.9	2.8	7.0	4.1	3.7	3.0	2.7	5.2	3.1	1.6	7.3	6.4
Eastern Orthodox	0.7	0.6	0.8	0.1	0.5	0.7	0.8	0.7	0.4	0.8	1.1	0.1	0.0
Episcopalian	1.7	1.7	1.6	1.3	1.5	2.0	2.4	1.1	2.1	1.3	2.5	1.3	1.4
Hindu	0.8	0.4	1.6	0.1	0.3	0.4	0.6	0.2	0.3	1.6	1.6	0.1	0.1
Islamic	0.9	0.6	1.2	1.1	0.6	0.6	0.8	0.8	0.3	1.3	1.2	0.8	1.7
Jewish	2.5	1.7	3.7	0.0	1.2	2.3	4.3	0.4	0.7	3.0	6.3	0.0	0.1
LDS (Mormon)	1.6	0.3	3.6	0.1	0.4	0.2	0.1	0.1	0.2	4.5	0.2	0.1	0.1
Lutheran	5.4	4.5	6.6	0.7	4.5	4.6	2.6	3.5	8.0	7.7	2.6	0.6	0.7
Methodist	5.8	6.2	5.2	6.2	6.6	5.8	4.7	3.0	8.8	5.5	4.2	6.7	5.4
Presbyterian	3.8	3.8	3.9	1.0	3.6	3.9	3.8	1.7	5.4	3.8	4.3	1.1	0.9
Quaker	0.2	0.2	0.2	0.0	0.1	0.4	0.4	0.2	0.4	0.2	0.2	0.0	0.0
Roman Catholic	27.8	28.0	27.4	6.1	27.2	29.0	27.5	56.3	14.5	25.6	34.2	3.7	10.3
Seventh Day Adventist	0.3	0.3	0.3	1.3	0.3	0.3	0.3	0.3	0.1	0.3	0.2	1.5	0.9
Unitarian/Universalist	0.3	0.3	0.4	0.1	0.2	0.5	0.7	0.2	0.3	0.3	0.5	0.0	0.1
United Church of Christ/Congregational	0.9	1.0	0.8	0.9	0.9	1.1	1.3	0.7	1.1	0.8	0.8	0.9	0.8
Other Christian	10.9	11.8	9.6	12.0	11.5	12.1	10.1	7.6	17.6	10.0	8.4	12.0	12.0
Other Religion	2.6	2.8	2.2	4.2	2.9	2.6	3.0	1.9	2.5	2.3	2.1	4.8	3.1
None	17.5	16.4	19.2	6.4	16.8	16.0	22.6	10.2	10.3	18.9	20.2	6.2	6.8
<b>Do you consider yourself a Born-Again Christian?</b>													
No	76.0	72.4	81.4	42.9	73.0	71.5	80.8	81.9	52.0	80.6	84.3	41.7	45.0
Yes	24.0	27.6	18.6	57.1	27.0	28.5	19.2	18.1	48.0	19.4	15.7	58.3	55.0
<b>Student rated self "above average" or "highest 10%" as compared with the average person of his/her age in: [3]</b>													
Academic ability	69.5	63.7	78.3	57.9	62.4	65.4	66.7	65.2	63.8	76.0	86.7	52.1	68.0
Artistic ability	30.1	29.5	30.9	28.8	28.4	31.1	34.7	26.4	28.9	30.3	33.2	26.3	32.9
Compassion [2]	67.1	66.7	67.8	64.9	65.1	68.9	68.2	69.8	69.5	66.7	71.6	63.4	67.6
Computer skills	36.8	35.6	38.6	41.2	37.1	33.5	35.5	33.5	30.8	38.9	37.4	42.1	39.6
Cooperativeness	68.7	68.2	69.5	70.7	67.7	68.8	68.5	70.5	68.4	69.4	69.9	68.4	74.6
Courage [2]	54.0	54.4	53.3	67.6	54.6	54.2	54.4	55.8	53.0	53.5	52.5	66.6	69.3
Creativity	55.7	55.7	55.7	59.5	54.7	57.0	60.3	53.9	54.0	55.0	58.6	58.1	61.7
Drive to achieve	70.9	68.9	73.9	78.5	67.2	71.2	71.4	73.3	69.8	72.1	80.5	75.9	83.1
Emotional health	50.9	49.1	53.5	52.7	48.3	50.1	49.5	50.5	50.6	52.8	56.4	49.9	57.5
Forgiveness [2]	56.7	56.2	57.4	53.2	55.8	56.9	55.3	56.5	59.3	57.3	57.4	52.3	54.9
Generosity [2]	67.1	67.7	66.3	73.3	67.6	67.7	67.1	70.2	67.0	66.3	66.2	72.8	74.0
Kindness [2]	75.3	75.3	75.2	77.1	74.8	75.9	75.1	77.6	76.1	75.0	75.9	76.7	77.8
Leadership ability	59.7	58.9	61.0	65.9	57.8	60.4	60.4	60.9	60.0	59.6	65.8	63.6	69.9
Mathematical ability	44.9	39.4	53.1	37.9	39.8	38.9	40.2	38.5	37.2	51.6	58.6	35.1	42.6
Physical health	52.2	50.7	54.4	48.3	49.8	52.0	51.8	52.1	52.2	53.7	57.1	46.1	51.9
Public speaking ability	35.1	33.9	36.9	37.9	32.6	35.6	36.4	35.0	34.8	35.0	44.1	34.6	43.7
Religiousness	31.3	31.0	31.7	44.5	29.5	32.9	25.5	33.4	43.1	31.4	32.7	43.8	45.6
Self-confidence (intellectual)	57.6	55.2	61.1	71.8	54.5	56.2	56.6	56.2	55.6	59.6	66.7	69.9	75.1
Self-confidence (social)	49.4	49.3	49.5	64.9	49.5	49.0	48.9	50.4	48.3	49.3	50.5	65.0	64.7
Self-understanding	51.3	50.4	52.7	65.7	49.7	51.4	52.9	51.1	49.4	51.7	56.7	65.0	66.9
Spirituality	36.5	36.4	36.6	52.0	34.8	38.4	33.2	37.5	46.3	36.0	38.8	50.9	53.9
Time management [2]	34.8	33.0	37.6	31.3	32.3	33.8	33.3	35.3	33.6	36.3	42.2	30.1	33.3
Understanding of others	62.8	62.1	64.0	60.7	61.0	63.4	63.9	64.5	62.1	63.1	67.3	58.2	65.0
Writing ability	46.4	44.8	48.7	45.9	43.5	46.6	48.4	46.7	44.0	46.4	57.4	42.0	52.7

**WEIGHTED NATIONAL NORMS FOR ALL FRESHMEN, FALL 2004**

	ALL BACC.	ALL 4-YR.	ALL UNI-	ALL BLACK	FOUR-YEAR COLLEGES					UNIVERSITIES		BLACK COLLEGES	
	INSTS.	COLLEGES	VERSITIES	COLLEGES	PUBLIC	ALL PRV.	NONSECT.	CATHOLIC	OTH. REL.	PUBLIC	PRIVATE	PUBLIC	PRIVATE
<b>Indicate which activities you did during the past year</b>													
Attended a religious service	80.4	80.8	79.8	91.7	80.2	81.7	74.7	86.5	88.7	79.6	80.5	91.3	92.5
Was bored in class [4]	42.8	43.2	42.3	31.7	45.3	40.3	41.5	37.4	40.3	42.2	42.9	32.6	30.1
Participated in organized demonstrations	49.2	52.1	44.8	64.3	53.1	50.8	49.5	52.0	52.0	46.3	39.3	64.5	63.9
Tutored another student	55.3	51.2	61.4	56.5	50.5	52.3	51.5	55.5	51.4	59.3	69.0	50.8	66.2
Studied with other students	86.6	85.0	88.9	84.9	84.2	86.2	85.9	87.7	85.6	88.5	90.2	83.6	87.3
Was a guest in a teacher's home	24.0	24.4	23.5	21.5	22.8	26.7	25.6	21.2	31.4	22.5	27.0	21.3	22.0
Smoked cigarettes [4]	6.4	7.4	5.0	2.8	8.2	6.3	7.4	6.0	4.8	5.3	3.8	3.1	2.4
Drank beer	45.5	45.9	44.9	17.9	46.4	45.3	49.8	48.2	37.1	44.0	47.9	20.3	13.7
Drank wine or liquor	51.9	52.8	50.6	39.4	53.2	52.2	57.6	55.4	42.5	49.4	55.1	41.4	36.0
Felt overwhelmed by all I had to do [4]	27.4	28.4	25.9	24.7	27.9	29.1	28.9	29.2	29.3	25.4	27.8	24.7	24.7
Felt depressed [4]	7.7	8.6	6.5	10.2	8.8	8.2	8.6	7.6	8.0	6.5	6.5	10.9	8.9
Performed volunteer work	82.1	80.2	85.1	79.1	77.1	84.4	82.5	86.4	86.0	83.7	90.2	75.2	85.6
Played a musical instrument	43.2	40.8	46.8	36.6	39.4	42.8	42.3	37.3	46.8	46.3	48.6	35.6	38.4
Asked teacher for advice after class [4]	24.9	24.6	25.4	29.4	22.9	26.8	27.1	27.6	25.8	24.0	30.2	26.9	33.6
Discussed politics [4]	25.5	23.9	27.9	18.5	21.9	26.5	29.5	23.2	24.1	25.8	35.5	15.4	23.7
Voted in a student election [4]	21.6	21.1	22.5	32.3	19.6	23.0	23.4	23.3	22.3	21.1	27.5	29.6	37.1
Socialized with someone of another racial/ethnic group [4]	67.8	67.2	68.7	72.3	66.8	67.7	68.9	67.5	66.2	67.2	74.3	70.5	75.4
Came late to class	63.2	63.2	63.2	69.9	63.9	62.2	65.1	60.5	59.2	62.8	64.6	70.0	69.7
Used the Internet for research or homework [3,4]	77.7	76.3	80.0	71.9	75.4	77.4	78.2	79.4	74.9	79.2	83.0	69.5	76.2
Performed community service as part of a class	53.0	52.5	53.8	54.4	49.9	55.9	54.1	62.4	54.6	52.9	57.1	50.3	61.5
Used a personal computer [4]	85.7	83.9	88.4	74.2	83.3	84.8	85.9	84.1	83.5	87.6	91.5	71.6	78.6
Discussed religion/spirituality: [2,4]													
In class	19.8	19.4	20.6	18.7	16.6	23.0	20.3	29.1	23.1	18.6	27.9	15.5	24.3
With friends	26.7	26.3	27.4	31.9	24.7	28.5	25.3	23.5	36.1	26.8	29.8	29.9	35.3
With family	27.0	27.5	26.3	45.5	26.0	29.4	24.7	27.2	37.6	26.1	27.3	44.4	47.3
Worked on a local, state, or national political campaign	8.9	8.3	9.9	10.1	7.7	9.1	9.6	9.4	8.4	9.4	11.7	8.3	13.1
Maintained a healthy diet [2,4]	35.6	33.6	38.6	19.5	31.2	36.8	37.1	35.4	37.2	37.0	44.7	17.7	22.5
Stayed up all night	78.1	79.0	76.7	87.9	80.4	77.2	77.9	78.8	75.3	77.2	74.7	87.6	88.4
Missed school because of illness [4]	5.1	5.7	4.2	6.2	5.6	5.7	5.9	6.2	5.2	4.1	4.7	6.8	5.3
<b>Which of these community service/volunteer activities did you participate in during high school? [2]</b>													
None	8.9	10.2	7.0	12.0	12.0	7.8	8.2	6.0	8.3	7.8	3.8	14.5	7.7
Tutoring/teaching	44.5	40.6	50.3	40.9	38.7	43.2	42.6	46.6	42.0	47.4	60.6	34.7	51.5
Counseling/mentoring	18.2	18.1	18.3	23.8	16.6	20.1	18.9	20.9	21.4	17.0	23.1	19.6	30.9
Environmental activities	25.5	24.5	26.9	22.8	22.9	26.6	26.7	24.7	27.7	26.3	29.2	21.1	25.7
Child care	32.9	33.9	31.3	34.5	32.6	35.7	33.0	38.1	38.0	30.5	34.4	32.5	37.9
Elder care	18.1	17.4	19.0	18.0	16.3	18.9	17.8	20.9	19.3	18.4	21.4	17.1	19.6
Hospital work	10.8	9.3	13.0	13.3	8.5	10.4	10.3	13.0	9.0	12.0	16.3	11.7	16.1
Substance abuse education	4.4	4.3	4.6	3.6	3.9	4.9	4.8	5.1	4.8	4.4	5.3	2.9	4.7
Other health education	4.0	3.9	4.1	5.6	3.7	4.2	4.2	4.1	4.1	4.0	4.5	4.7	7.2
Services to the homeless	21.2	20.1	22.9	18.2	17.9	23.1	22.0	24.7	23.7	21.0	29.6	15.5	22.9
Community improvement/construction	25.3	23.8	27.5	16.5	21.5	26.9	25.4	23.4	31.2	26.2	32.1	14.0	21.0
Conflict mediation	4.5	4.6	4.3	7.3	4.2	5.0	5.0	5.3	4.9	4.1	5.3	5.7	10.1
Service to my religious community	33.2	31.7	35.5	28.9	29.0	35.3	28.4	36.6	44.5	35.3	36.3	26.0	33.8
Other community service	43.5	42.6	44.9	35.3	40.7	45.2	45.4	46.8	44.0	44.1	48.1	33.0	39.2

**WEIGHTED NATIONAL NORMS FOR ALL FRESHMEN, FALL 2004**

	ALL BACC.	ALL 4-YR.	ALL UNI-	ALL BLACK	FOUR-YEAR COLLEGES					UNIVERSITIES		BLACK COLLEGES	
	INSTS.	COLLEGES	VERSITIES	COLLEGES	PUBLIC	ALL PRV.	NONSECT.	CATHOLIC	OTH. REL.	PUBLIC	PRIVATE	PUBLIC	PRIVATE
<b>DURING YOUR LAST YEAR IN HIGH SCHOOL, HOW MUCH TIME DID YOU SPEND DURING A TYPICAL WEEK DOING THE FOLLOWING?</b>													
<b>Studying/homework</b>													
None	2.4	2.8	1.8	2.4	3.4	2.0	2.1	1.6	2.1	2.0	1.2	2.5	2.4
Less than one hour	12.1	13.7	9.7	11.3	15.7	10.9	10.7	9.6	12.1	10.5	6.5	12.6	9.1
1 to 2 hours	22.0	24.1	18.9	27.7	26.4	21.0	19.8	21.2	22.6	20.3	13.8	29.8	24.1
3 to 5 hours	29.1	29.4	28.6	30.5	29.7	29.0	28.1	29.6	29.8	29.6	24.9	32.2	27.5
6 to 10 hours	19.0	17.4	21.4	16.1	15.4	20.2	20.3	21.2	19.4	20.7	24.1	14.3	19.1
11 to 15 hours	8.4	7.2	10.4	6.6	5.5	9.3	10.1	9.5	8.1	9.3	14.4	4.9	9.6
16 to 20 hours	4.1	3.3	5.4	3.0	2.3	4.5	5.3	4.4	3.6	4.5	8.7	2.3	4.3
Over 20 hours	2.8	2.2	3.9	2.3	1.5	3.1	3.7	3.0	2.4	3.1	6.5	1.4	3.9
<b>Socializing with friends</b>													
None	0.3	0.4	0.3	0.6	0.4	0.3	0.4	0.3	0.4	0.3	0.2	0.4	0.9
Less than one hour	1.3	1.3	1.2	2.6	1.4	1.3	1.3	1.3	1.2	1.2	0.9	2.6	2.5
1 to 2 hours	5.4	5.4	5.4	8.6	5.5	5.3	5.0	5.8	5.5	5.6	4.6	8.8	8.1
3 to 5 hours	17.1	16.7	17.7	19.8	16.5	17.0	16.4	16.7	17.9	18.0	16.6	19.2	20.7
6 to 10 hours	25.3	24.3	26.9	22.8	23.9	24.7	24.1	25.2	25.3	26.8	27.3	23.8	21.2
11 to 15 hours	19.4	19.0	20.0	15.3	18.7	19.4	19.5	19.3	19.3	19.8	21.1	15.1	15.7
16 to 20 hours	12.8	12.9	12.6	8.9	12.8	13.0	13.3	12.7	12.8	12.4	13.3	8.6	9.5
Over 20 hours	18.4	20.0	16.0	21.4	20.8	18.9	20.0	18.7	17.5	15.9	16.1	21.4	21.3
<b>Talking with teachers outside of class</b>													
None	9.7	10.1	9.2	10.4	11.3	8.5	8.5	8.5	8.7	9.9	6.6	10.5	10.1
Less than one hour	43.3	42.6	44.5	37.2	44.5	40.0	39.2	40.1	41.1	46.0	39.3	39.3	33.5
1 to 2 hours	30.8	30.4	31.4	29.6	28.8	32.6	32.7	32.8	32.3	30.3	35.6	28.9	30.9
3 to 5 hours	11.5	11.8	11.0	14.6	10.9	13.1	13.6	13.1	12.5	10.2	13.8	13.8	16.1
6 to 10 hours	3.0	3.2	2.6	4.9	2.9	3.7	3.9	3.5	3.5	2.4	3.1	4.4	5.7
11 to 15 hours	0.9	1.0	0.8	1.9	1.0	1.1	1.2	1.1	1.0	0.7	0.9	1.9	1.8
16 to 20 hours	0.3	0.4	0.3	0.6	0.4	0.5	0.5	0.5	0.4	0.3	0.4	0.5	0.8
Over 20 hours	0.4	0.4	0.3	0.8	0.3	0.5	0.6	0.4	0.5	0.2	0.3	0.7	1.1
<b>Exercise or sports</b>													
None	4.7	5.2	3.8	11.5	5.6	4.8	5.0	4.8	4.4	4.0	3.2	12.6	9.7
Less than one hour	9.3	9.5	9.0	12.1	10.0	8.9	9.0	8.4	9.1	9.3	7.9	12.7	11.1
1 to 2 hours	15.2	14.9	15.6	17.2	15.4	14.2	14.8	14.4	13.4	15.9	14.2	16.5	18.6
3 to 5 hours	19.2	18.2	20.7	17.8	18.6	17.8	18.5	18.0	16.7	20.7	20.9	17.8	17.7
6 to 10 hours	18.4	17.6	19.5	13.9	17.5	17.7	17.9	17.9	17.3	19.4	20.1	13.1	15.4
11 to 15 hours	14.3	14.2	14.5	10.6	13.7	14.9	14.4	15.1	15.6	14.3	15.1	10.4	10.8
16 to 20 hours	8.5	8.7	8.1	6.9	8.2	9.4	9.1	9.3	9.8	7.9	8.7	6.8	7.0
Over 20 hours	10.5	11.6	8.9	10.0	11.1	12.4	11.5	12.1	13.7	8.6	9.8	10.2	9.7
<b>Partying</b>													
None	23.8	24.0	23.5	19.8	22.8	25.5	22.0	19.3	34.0	23.7	22.6	19.6	20.1
Less than one hour	15.2	14.6	16.1	12.6	14.5	14.8	14.5	13.8	16.0	16.2	16.0	11.7	14.1
1 to 2 hours	17.9	17.2	18.9	19.6	17.4	17.0	17.5	18.1	15.6	18.9	18.9	19.3	20.2
3 to 5 hours	19.8	19.7	20.0	25.8	19.9	19.4	20.7	22.2	16.0	19.7	21.0	26.0	25.5
6 to 10 hours	12.7	12.9	12.4	12.0	13.1	12.5	13.5	14.5	9.8	12.4	12.6	12.3	11.6
11 to 15 hours	5.5	5.9	5.0	5.0	6.1	5.5	6.0	6.3	4.3	5.1	4.9	5.6	3.9
16 to 20 hours	2.6	2.9	2.2	2.2	3.0	2.6	2.8	3.0	2.1	2.2	2.1	2.6	1.7
Over 20 hours	2.5	2.9	1.9	2.9	3.1	2.7	3.0	2.8	2.1	2.0	1.9	2.9	2.9

**WEIGHTED NATIONAL NORMS FOR ALL FRESHMEN, FALL 2004**

	ALL BACC.	ALL 4-YR.	ALL UNI-	ALL BLACK	FOUR-YEAR COLLEGES					UNIVERSITIES		BLACK COLLEGES	
	INSTS.	COLLEGES	VERSITIES	COLLEGES	PUBLIC	ALL PRV.	NONSECT.	CATHOLIC	OTH. REL.	PUBLIC	PRIVATE	PUBLIC	PRIVATE
<b>DURING YOUR LAST YEAR IN HIGH SCHOOL, HOW MUCH TIME DID YOU SPEND DURING A TYPICAL WEEK DOING THE FOLLOWING?</b>													
<b>Working (for pay)</b>													
None	30.1	27.7	33.8	33.6	25.3	30.9	31.8	29.6	30.5	31.2	43.2	32.3	35.8
Less than one hour	2.7	2.4	3.0	1.7	2.2	2.7	2.7	2.3	2.9	2.9	3.6	1.7	1.6
1 to 2 hours	3.8	3.5	4.3	2.8	3.2	4.0	4.0	3.3	4.3	4.0	5.2	2.6	3.3
3 to 5 hours	7.2	6.8	7.6	6.6	6.3	7.6	7.4	7.5	7.8	7.4	8.5	6.9	6.2
6 to 10 hours	12.1	12.0	12.2	11.2	11.6	12.6	12.4	12.8	12.6	12.4	11.5	11.7	10.4
11 to 15 hours	13.6	13.9	13.1	9.1	14.4	13.2	12.7	13.9	13.4	13.9	10.5	9.0	9.3
16 to 20 hours	14.6	15.5	13.1	13.6	17.0	13.6	13.4	14.7	13.1	14.3	9.0	13.8	13.3
Over 20 hours	16.0	18.1	12.8	21.4	20.0	15.6	15.6	15.8	15.4	14.0	8.5	22.1	20.1
<b>Volunteer work</b>													
None	27.4	29.6	23.9	30.7	32.8	25.4	27.1	22.1	24.9	25.6	17.8	35.1	23.2
Less than one hour	23.8	23.2	24.6	14.6	23.7	22.6	22.0	20.8	24.5	25.4	22.0	14.7	14.5
1 to 2 hours	25.2	23.9	27.2	23.9	22.5	25.9	25.2	26.9	26.3	26.3	30.6	22.7	26.0
3 to 5 hours	14.3	13.6	15.3	16.9	12.3	15.3	15.0	17.4	14.5	14.4	18.8	15.0	20.0
6 to 10 hours	5.3	5.3	5.2	7.0	4.8	5.9	6.0	6.7	5.4	4.9	6.5	6.2	8.5
11 to 15 hours	1.9	1.9	1.8	2.8	1.7	2.2	2.0	2.7	2.1	1.7	2.1	2.5	3.1
16 to 20 hours	0.9	0.9	0.7	1.5	0.8	1.1	1.0	1.3	1.0	0.7	1.0	1.2	2.0
Over 20 hours	1.3	1.5	1.1	2.6	1.4	1.6	1.7	2.1	1.3	1.1	1.3	2.6	2.7
<b>Student clubs/groups</b>													
None	28.4	31.2	24.2	29.9	33.9	27.5	27.9	25.9	28.0	26.5	15.9	34.3	22.5
Less than one hour	15.0	14.7	15.6	10.0	15.1	14.1	13.6	14.3	14.6	16.2	13.3	10.0	10.0
1 to 2 hours	25.5	24.3	27.4	23.7	23.3	25.6	25.3	25.9	25.8	27.0	29.0	23.0	24.9
3 to 5 hours	17.4	16.6	18.6	20.6	15.3	18.3	18.0	18.9	18.2	17.4	22.6	18.9	23.3
6 to 10 hours	7.5	7.2	8.0	8.6	6.7	7.9	8.1	8.1	7.5	7.3	10.7	8.0	9.6
11 to 15 hours	3.0	2.9	3.2	3.2	2.7	3.3	3.4	3.6	2.9	2.9	4.3	2.7	4.2
16 to 20 hours	1.4	1.4	1.4	1.6	1.3	1.5	1.7	1.5	1.3	1.3	1.9	1.1	2.4
Over 20 hours	1.8	1.8	1.7	2.4	1.8	1.9	2.1	1.9	1.6	1.5	2.3	2.0	3.1
<b>Watching TV</b>													
None	5.3	5.0	5.8	2.7	4.6	5.5	6.2	4.6	5.1	5.6	6.9	2.5	3.0
Less than one hour	14.6	14.4	15.0	9.9	14.4	14.3	14.4	14.2	14.3	15.2	14.4	9.7	10.2
1 to 2 hours	24.2	23.9	24.7	18.7	24.0	23.8	23.6	24.2	23.9	25.1	23.3	19.4	17.5
3 to 5 hours	28.0	27.8	28.2	26.8	27.8	27.7	27.3	28.3	28.1	28.1	28.5	27.2	26.1
6 to 10 hours	15.9	16.1	15.7	17.1	16.0	16.2	15.8	16.3	16.7	15.6	16.0	16.8	17.6
11 to 15 hours	6.1	6.4	5.6	9.8	6.4	6.3	6.4	6.4	6.1	5.5	5.9	9.4	10.5
16 to 20 hours	2.6	2.8	2.3	5.4	2.8	2.7	2.7	2.8	2.7	2.3	2.4	5.7	4.7
Over 20 hours	3.2	3.7	2.6	9.7	4.0	3.3	3.6	3.2	3.1	2.6	2.5	9.3	10.5
<b>Household/childcare duties</b>													
None	20.4	20.6	20.0	18.1	20.2	21.2	23.2	18.5	20.1	19.4	21.8	18.1	18.0
Less than one hour	20.6	19.6	22.0	14.7	19.6	19.7	20.1	18.9	19.7	21.8	22.7	15.1	14.1
1 to 2 hours	30.4	29.6	31.5	26.2	29.4	29.8	28.9	30.4	30.9	31.6	31.4	26.6	25.6
3 to 5 hours	18.5	18.9	17.9	21.9	19.2	18.5	17.6	19.9	18.9	18.3	16.5	21.5	22.6
6 to 10 hours	6.0	6.5	5.3	8.7	6.7	6.2	6.0	6.9	6.2	5.4	4.7	8.1	9.6
11 to 15 hours	2.0	2.3	1.7	4.1	2.3	2.2	2.1	2.5	2.0	1.8	1.4	4.3	3.7
16 to 20 hours	0.8	0.9	0.6	1.9	0.9	0.9	0.9	1.1	0.9	0.7	0.5	1.7	2.1
Over 20 hours	1.3	1.5	1.0	4.5	1.6	1.4	1.3	1.7	1.2	1.0	0.8	4.6	4.4

**WEIGHTED NATIONAL NORMS FOR ALL FRESHMEN, FALL 2004**

	ALL BACC.	ALL 4-YR.	ALL UNI-	ALL BLACK	FOUR-YEAR COLLEGES					UNIVERSITIES		BLACK COLLEGES	
	INSTS.	COLLEGES	VERSITIES	COLLEGES	PUBLIC	ALL PRV.	NONSECT.	CATHOLIC	OTH. REL.	PUBLIC	PRIVATE	PUBLIC	PRIVATE
<b>DURING YOUR LAST YEAR IN HIGH SCHOOL, HOW MUCH TIME DID YOU SPEND DURING A TYPICAL WEEK DOING THE FOLLOWING?</b>													
<b>Reading for pleasure</b>													
None	24.6	26.6	21.5	24.6	28.0	24.7	23.7	24.7	26.3	22.4	18.4	27.0	20.5
Less than one hour	26.1	25.6	27.0	23.0	25.9	25.1	24.5	26.4	25.3	27.3	26.0	23.6	22.0
1 to 2 hours	24.2	23.2	25.7	24.8	22.7	23.9	24.4	24.0	23.2	25.3	27.4	24.1	26.1
3 to 5 hours	14.9	14.3	15.9	14.4	13.5	15.3	16.1	14.6	14.7	15.5	17.6	13.3	16.3
6 to 10 hours	6.1	6.1	6.2	7.0	5.8	6.6	6.9	6.2	6.3	6.0	6.9	6.3	8.2
11 to 15 hours	2.2	2.2	2.1	2.9	2.2	2.3	2.4	2.1	2.4	2.1	2.2	2.9	3.0
16 to 20 hours	0.9	0.9	0.8	1.3	0.9	1.0	1.0	1.0	0.9	0.8	0.8	1.3	1.4
Over 20 hours	0.9	1.0	0.8	1.9	1.0	1.0	1.1	1.1	0.9	0.8	0.8	1.5	2.5
<b>Playing video/computer games</b>													
None	39.9	39.6	40.4	37.6	38.8	40.5	40.6	42.7	39.2	39.3	44.4	35.7	40.9
Less than one hour	21.0	21.1	20.9	18.9	21.4	20.7	20.1	21.5	21.1	21.2	19.9	19.0	18.9
1 to 2 hours	15.9	16.0	15.8	17.2	16.1	15.9	15.8	15.9	16.2	16.0	14.8	18.3	15.4
3 to 5 hours	11.7	11.5	11.9	12.6	11.6	11.4	11.7	10.5	11.6	12.1	11.1	12.9	12.1
6 to 10 hours	6.0	6.0	5.9	6.1	6.1	6.0	6.2	4.9	6.4	6.0	5.4	6.2	6.1
11 to 15 hours	2.6	2.7	2.5	3.4	2.8	2.6	2.7	2.2	2.6	2.7	2.2	3.7	2.8
16 to 20 hours	1.2	1.3	1.1	1.6	1.3	1.3	1.3	1.0	1.3	1.1	0.9	1.6	1.4
Over 20 hours	1.7	1.8	1.5	2.5	2.0	1.6	1.7	1.2	1.6	1.6	1.2	2.7	2.3
<b>Prayer/meditation</b>													
None	37.5	36.7	38.6	12.8	38.3	34.6	45.0	29.4	23.0	39.0	37.2	13.4	11.8
Less than one hour	33.2	33.1	33.3	39.4	33.9	32.0	29.1	37.6	32.6	33.7	31.8	40.6	37.4
1 to 2 hours	18.8	18.7	19.0	24.4	17.6	20.2	15.9	21.1	25.6	18.6	20.6	24.1	25.0
3 to 5 hours	6.7	7.0	6.1	12.4	6.2	8.1	5.9	7.2	11.8	5.9	6.9	12.0	13.1
6 to 10 hours	2.2	2.4	1.8	4.8	2.1	2.8	2.0	2.6	4.2	1.7	2.1	4.3	5.7
11 to 15 hours	0.7	0.8	0.5	1.9	0.8	0.9	0.7	0.8	1.2	0.5	0.6	1.9	1.9
16 to 20 hours	0.3	0.4	0.2	1.3	0.3	0.5	0.4	0.5	0.5	0.2	0.3	1.1	1.6
Over 20 hours	0.7	0.9	0.5	2.8	0.8	0.9	0.9	0.9	1.0	0.4	0.6	2.5	3.5
<b>Did your high school require community service for graduation?</b>													
No	69.7	68.7	71.2	61.2	71.6	64.9	61.7	55.6	75.0	74.7	58.5	63.0	58.1
Yes	30.3	31.3	28.8	38.8	28.4	35.1	38.3	44.4	25.0	25.3	41.5	37.0	41.9
<b>Have you participated in:</b>													
A summer research program?	6.4	5.9	7.0	17.1	5.5	6.5	7.8	6.5	4.6	6.0	10.9	14.9	21.0
A health science research program sponsored by a university?	2.6	2.5	2.8	7.9	2.3	2.8	3.0	3.5	2.0	2.6	3.6	5.6	12.0
<b>Do you have a disability?</b>													
Hearing	0.6	0.7	0.5	0.4	0.6	0.8	0.9	0.5	0.8	0.5	0.5	0.3	0.7
Speech	0.2	0.3	0.2	0.3	0.2	0.3	0.3	0.2	0.3	0.2	0.2	0.4	0.2
Orthopedic	0.5	0.5	0.4	0.2	0.5	0.6	0.5	0.5	0.6	0.4	0.4	0.2	0.2
Learning disability	2.8	3.5	1.8	1.1	2.6	4.7	5.4	3.5	4.4	1.6	2.4	1.1	1.1
Health-related	1.1	1.2	0.9	2.0	1.1	1.2	1.2	1.3	1.3	0.9	0.9	1.9	2.2
Partially sighted or blind	1.1	1.1	1.1	1.2	1.0	1.2	1.3	1.1	1.2	1.0	1.3	1.1	1.5
Other	1.2	1.4	0.9	1.2	1.3	1.5	1.5	1.4	1.4	0.9	0.9	1.3	1.1
<b>Citizenship status</b>													
U.S. citizen	96.4	97.4	95.0	97.9	97.8	96.9	96.0	97.1	97.9	94.9	95.1	97.7	98.3
Permanent resident (green card)	2.3	1.6	3.5	1.5	1.6	1.5	1.8	1.9	0.9	3.8	2.5	1.8	0.9
Neither	1.2	1.0	1.5	0.6	0.6	1.7	2.2	1.0	1.2	1.3	2.4	0.5	0.8

**WEIGHTED NATIONAL NORMS FOR ALL FRESHMEN, FALL 2004**

	ALL BACC.	ALL 4-YR.	ALL UNI-	ALL BLACK	FOUR-YEAR COLLEGES					UNIVERSITIES		BLACK COLLEGES	
	INSTS.	COLLEGES	VERSITIES	COLLEGES	PUBLIC	ALL PRV.	NONSECT.	CATHOLIC	OTH. REL.	PUBLIC	PRIVATE	PUBLIC	PRIVATE
<b>Student met or exceeded recommended years of high school study in: [5]</b>													
English (4 years)	97.7	97.3	98.2	95.7	97.3	97.4	97.6	98.2	96.7	98.1	98.6	95.4	96.4
Mathematics (3 years)	98.1	97.8	98.7	96.5	97.7	97.8	97.9	98.4	97.2	98.5	99.2	96.0	97.5
Foreign Language (2 years)	92.2	91.7	93.1	86.6	91.0	92.7	93.1	95.3	90.6	91.8	97.8	85.1	89.2
Physical Science (2 years)	58.6	55.3	63.7	40.3	52.9	58.6	61.1	57.2	55.9	62.1	69.5	36.6	46.7
Biological Science (2 years)	44.0	42.4	46.3	36.2	40.3	45.3	45.0	44.4	46.1	45.8	48.1	32.8	42.0
History/Am. Govt. (1 year)	98.6	98.5	98.9	96.8	98.3	98.7	98.7	98.8	98.6	98.9	99.0	96.7	97.0
Computer Science (1/2 year)	62.5	64.8	59.0	64.3	66.4	62.7	60.0	64.6	65.5	60.2	54.7	62.6	67.2
Arts and/or Music (1 year)	80.1	78.6	82.2	74.8	77.1	80.7	80.9	79.8	81.0	81.7	84.0	72.9	78.2
<b>WHAT IS THE HIGHEST ACADEMIC DEGREE THAT YOU INTEND TO OBTAIN:</b>													
<b>At any college</b>													
None	1.1	1.3	0.8	2.3	1.2	1.3	1.3	1.4	1.3	0.9	0.5	2.1	2.5
Vocational certificate	0.1	0.2	0.1	0.2	0.2	0.2	0.1	0.2	0.2	0.1	0.1	0.2	0.2
Associate (A.A. or equivalent)	0.6	0.7	0.3	1.0	0.8	0.6	0.7	0.5	0.7	0.4	0.1	1.4	0.4
Bachelor's degree (B.A., B.S., etc.)	23.7	26.0	20.5	15.7	28.1	23.1	21.8	18.9	27.3	22.7	12.6	19.5	9.3
Master's degree (M.A., M.S., etc.)	41.0	42.4	38.8	35.1	43.5	40.9	41.8	41.5	39.3	39.1	37.6	40.8	25.6
Ph.D. or Ed.D.	17.4	16.0	19.5	24.8	15.1	17.3	17.9	18.0	15.9	18.6	22.6	22.4	28.9
M.D., D.O., D.D.S., or D.V.M.	9.3	7.1	12.5	12.5	5.8	8.8	8.0	11.6	8.3	11.7	15.2	6.2	22.9
J.D. (Law)	4.9	4.3	5.8	5.8	3.4	5.4	6.2	5.6	4.4	4.7	9.7	5.1	7.0
B.D. or M.Div. (Divinity)	0.3	0.4	0.2	0.6	0.3	0.5	0.3	0.3	0.8	0.2	0.3	0.6	0.6
Other	1.6	1.7	1.5	2.0	1.6	1.9	1.9	2.0	1.8	1.6	1.3	1.6	2.6
<b>At this college</b>													
None	1.7	2.1	1.1	2.5	2.7	1.3	1.1	1.2	1.6	1.3	0.5	2.9	1.7
Vocational certificate	0.2	0.2	0.2	0.3	0.2	0.2	0.2	0.3	0.3	0.2	0.1	0.4	0.2
Associate (A.A. or equivalent)	1.8	2.3	1.1	3.2	2.6	1.9	1.7	1.6	2.2	1.3	0.4	4.6	1.0
Bachelor's degree (B.A., B.S., etc.)	69.3	72.0	65.2	64.5	68.8	75.9	76.3	69.7	78.8	63.9	69.6	60.7	70.6
Master's degree (M.A., M.S., etc.)	19.5	18.0	21.7	19.6	20.2	15.4	15.5	20.1	12.5	22.6	18.8	23.8	12.9
Ph.D. or Ed.D.	3.5	2.4	5.0	5.4	2.6	2.2	2.2	3.5	1.6	5.1	4.6	4.5	6.8
M.D., D.O., D.D.S., or D.V.M.	1.7	0.7	3.1	1.9	0.6	0.8	0.8	1.3	0.6	3.2	3.1	0.9	3.4
J.D. (Law)	0.7	0.5	1.1	0.7	0.4	0.6	0.8	0.6	0.4	0.8	1.8	0.7	0.7
B.D. or M.Div. (Divinity)	0.2	0.2	0.1	0.4	0.2	0.2	0.2	0.2	0.3	0.1	0.1	0.3	0.6
Other	1.4	1.5	1.3	1.5	1.5	1.5	1.2	1.6	1.7	1.4	1.0	1.2	2.0
<b>Reasons noted as "very important" in deciding to go to college</b>													
My parents wanted me to go	41.8	42.6	40.5	55.1	44.2	40.5	39.2	43.9	40.4	41.2	38.0	57.1	51.5
I could not find a job	6.0	6.4	5.4	10.8	7.0	5.6	5.9	6.2	4.9	5.8	4.2	10.9	10.7
Wanted to get away from home	21.5	22.0	20.8	32.0	22.7	21.1	22.4	20.1	19.8	20.7	21.2	31.1	33.6
To be able to get a better job	71.8	71.8	71.9	79.2	73.8	69.1	69.2	71.3	67.7	73.0	68.0	80.6	76.9
To gain a general education and appreciation of ideas	64.6	63.2	66.7	70.2	61.0	66.1	68.8	67.5	61.4	64.7	73.7	68.8	72.6
There was nothing better to do	4.0	4.0	4.0	8.0	4.2	3.7	4.1	3.2	3.3	3.9	4.3	8.7	6.7
To make me a more cultured person	40.5	38.9	42.8	47.2	36.0	42.8	45.7	43.8	38.0	40.0	52.8	43.5	53.5
To be able to make more money	70.1	70.3	69.8	84.6	73.8	65.5	66.3	69.9	61.6	71.3	64.2	86.6	81.2
To learn more about things that interest me	76.8	75.6	78.8	78.1	74.1	77.5	79.6	77.0	74.7	77.6	83.0	77.4	79.3
To prepare myself for graduate or professional school	56.7	54.1	60.5	71.6	52.9	55.7	56.2	63.0	50.6	59.1	65.9	67.4	78.9
To get training for a specific career	74.6	76.0	72.4	84.5	78.4	72.8	70.4	77.2	73.5	74.2	65.6	85.4	83.0
To find my purpose in life [2]	51.8	52.9	50.0	66.0	52.7	53.2	51.8	56.4	53.2	50.0	50.2	67.0	64.4



**WEIGHTED NATIONAL NORMS FOR ALL FRESHMEN, FALL 2004**

	ALL BACC.	ALL 4-YR.	ALL UNI-	ALL BLACK	FOUR-YEAR COLLEGES					UNIVERSITIES		BLACK COLLEGES	
	INSTS.	COLLEGES	VERSITIES	COLLEGES	PUBLIC	ALL PRV.	NONSECT.	CATHOLIC	OTH. REL.	PUBLIC	PRIVATE	PUBLIC	PRIVATE
<b>Is this college your</b>													
First choice	69.5	69.2	70.1	50.8	68.0	70.7	68.9	69.0	74.4	70.3	69.4	45.8	59.6
Second choice	21.4	22.4	19.8	29.9	23.6	20.8	21.8	22.8	18.2	19.6	20.5	31.8	26.8
Third choice	5.8	5.5	6.2	11.1	5.5	5.5	6.1	5.5	4.6	6.2	6.2	12.8	8.2
Less than third choice	3.3	2.9	3.9	8.1	2.8	3.0	3.2	2.7	2.8	4.0	3.9	9.7	5.4
<b>To how many colleges other than this one did you apply for admission this year?</b>													
None	19.3	19.5	19.0	13.2	22.2	15.8	14.3	11.5	20.7	21.2	10.9	16.1	8.1
One	12.6	13.3	11.6	9.6	15.2	10.6	9.0	9.3	13.7	13.0	6.3	10.2	8.5
Two	15.4	16.6	13.6	15.9	18.1	14.7	12.9	14.7	17.2	14.8	9.0	17.2	13.7
Three	16.5	17.8	14.5	20.4	18.3	17.1	16.0	18.0	18.2	15.1	12.2	21.2	19.0
Four	12.0	12.4	11.3	16.0	11.4	13.7	14.0	15.4	12.3	11.0	12.5	15.3	17.0
Five	8.2	7.8	8.8	10.4	6.5	9.5	10.4	10.9	7.2	8.1	11.6	9.4	12.1
Six	5.8	5.0	6.9	5.3	3.7	6.7	7.7	8.0	4.6	6.0	10.5	4.3	7.1
Seven to ten	8.4	6.2	11.6	6.5	3.8	9.5	12.3	10.2	5.0	9.0	21.0	4.5	9.9
Eleven or more	1.9	1.4	2.6	2.8	0.7	2.3	3.3	2.1	1.1	1.7	5.9	1.7	4.7
<b>Reasons noted as "very important" in influencing student's decision to attend this particular college</b>													
My relatives wanted me to come here	9.4	9.6	9.1	16.8	9.9	9.3	8.8	10.1	9.5	9.1	9.0	17.0	16.5
My teacher advised me	4.8	5.2	4.2	7.4	5.1	5.4	6.2	5.3	4.3	3.9	5.3	7.6	7.2
This college has a very good academic reputation	56.7	52.8	62.6	55.2	47.3	60.1	61.5	63.8	55.9	58.8	76.3	43.3	75.3
This college has a good reputation for its social activities	28.3	26.5	31.0	29.5	25.4	28.0	27.8	29.0	27.5	30.6	32.4	28.3	31.6
I was offered financial assistance	33.7	37.3	28.2	44.5	28.2	49.6	43.3	53.9	55.8	24.9	40.5	45.6	42.8
The cost of attending this college	31.0	32.8	28.2	41.7	40.4	22.6	21.3	26.6	21.9	31.0	18.0	49.7	28.1
High school counselor advised me	7.4	8.0	6.7	10.7	7.9	8.0	9.1	9.5	5.6	6.3	8.1	11.2	9.8
Private college counselor advised me	2.4	2.8	1.9	4.2	1.9	4.0	4.1	4.0	3.8	1.5	3.2	3.8	4.9
I wanted to live near home	17.0	19.2	13.8	18.4	21.1	16.5	14.4	20.7	17.0	14.7	10.8	21.5	13.1
Not offered aid by first choice	6.1	6.3	5.7	12.2	6.2	6.3	6.0	7.8	5.9	5.8	5.5	12.9	10.9
This college's graduates gain admission to top graduate/professional schools	28.9	25.4	34.0	37.3	20.8	31.6	33.6	35.4	26.5	30.3	47.3	25.0	58.1
This college's graduates get good jobs	49.1	46.7	52.6	52.8	42.3	52.7	54.9	56.3	47.3	49.6	63.6	42.6	69.8
I was attracted by the religious affiliation/orientation of the college	6.7	8.0	4.7	8.1	2.8	14.8	5.7	14.2	28.0	2.8	11.7	6.2	11.4
I wanted to go to a school about the size of this college	35.8	40.3	28.9	31.8	34.1	48.6	45.3	49.2	52.8	25.4	41.7	31.0	33.1
Rankings in national magazines	14.7	11.5	19.4	21.4	9.7	13.9	15.8	14.8	10.7	17.2	27.5	14.6	32.9
Information from a website	13.5	13.5	13.5	20.9	12.8	14.6	16.5	14.2	12.0	12.3	17.9	19.1	24.1
I was admitted through an Early Action or Early Decision program	8.6	8.6	8.6	7.4	6.6	11.4	13.6	9.6	9.3	6.2	17.0	5.4	10.7
A visit to the campus	39.0	41.0	36.1	32.9	35.4	48.5	50.2	44.8	48.3	32.1	50.5	33.1	32.5
<b>Prior to this term, have you ever taken courses for credit at this institution?</b>													
No	96.3	96.3	96.2	91.9	96.1	96.6	97.0	95.6	96.8	96.0	96.9	93.9	88.4
Yes	3.7	3.7	3.8	8.1	3.9	3.4	3.0	4.4	3.2	4.0	3.1	6.1	11.6

**WEIGHTED NATIONAL NORMS FOR ALL FRESHMEN, FALL 2004**

	ALL BACC.	ALL 4-YR.	ALL UNI-	ALL BLACK	FOUR-YEAR COLLEGES					UNIVERSITIES		BLACK COLLEGES	
	INSTS.	COLLEGES	VERSITIES	COLLEGES	PUBLIC	ALL PRV.	NONSECT.	CATHOLIC	OTH. REL.	PUBLIC	PRIVATE	PUBLIC	PRIVATE
<b>Where do you plan to live during the fall term?</b>													
With my family or other relatives	14.8	17.1	11.3	14.7	20.9	11.9	11.0	19.2	8.9	12.6	6.5	17.7	9.4
Other private home, apartment or room	4.2	4.2	4.2	2.9	6.0	1.8	2.8	1.2	0.8	5.2	0.4	3.0	2.6
College residence hall	77.7	75.9	80.3	79.3	69.7	84.3	84.0	78.3	88.5	77.5	90.9	75.6	85.7
Fraternity or sorority house	0.5	0.2	1.1	0.1	0.1	0.2	0.3	0.1	0.2	1.4	0.1	0.1	0.2
Other campus student housing	2.4	2.2	2.8	2.5	2.8	1.4	1.6	1.1	1.4	3.0	2.0	2.9	1.8
Other	0.3	0.4	0.3	0.5	0.4	0.3	0.3	0.2	0.2	0.3	0.1	0.7	0.3
<b>Objectives considered to be "essential" or "very important"</b>													
Becoming accomplished in one of the performing arts (acting, dancing, etc.)	15.1	16.2	13.4	21.5	15.5	17.2	18.6	14.0	17.1	12.5	16.6	21.9	20.8
Becoming an authority in my field	58.3	58.0	58.6	73.1	58.2	57.8	59.5	59.6	54.4	57.5	62.7	73.1	73.0
Obtaining recognition from my colleagues for contributions to my special field	51.8	51.4	52.3	62.7	51.9	50.8	53.3	54.9	44.8	51.7	54.6	63.3	61.7
Influencing the political structure	19.7	20.0	19.2	30.8	19.5	20.7	22.5	21.4	17.8	17.9	23.7	29.1	33.7
Influencing social values	38.3	39.6	36.3	51.3	38.2	41.5	40.1	43.1	42.5	35.1	40.8	49.9	53.6
Raising a family	75.1	75.1	75.0	74.6	75.2	75.0	71.2	78.1	78.6	75.0	74.7	75.2	73.6
Having administrative responsibility for the work of others	38.5	38.5	38.5	49.3	40.1	36.3	36.4	40.7	33.4	38.8	37.6	50.3	47.5
Being very well off financially	73.6	73.3	74.1	88.0	76.5	69.1	70.4	76.5	62.7	75.5	69.2	88.5	87.0
Helping others who are in difficulty	62.4	62.9	61.6	74.7	61.7	64.6	61.8	68.6	66.2	60.6	65.2	73.0	77.7
Making a theoretical contribution to science	17.8	16.0	20.5	26.1	16.1	15.9	16.3	18.4	13.8	20.3	21.1	23.4	30.7
Writing original works (poems, novels, short stories, etc.)	15.1	16.0	13.6	21.3	15.4	16.8	18.5	15.5	15.3	12.9	16.3	21.3	21.2
Creating artistic work (painting, sculpture, decorating, etc)	15.6	16.4	14.4	15.7	15.7	17.4	20.7	14.3	14.6	14.3	14.9	15.5	16.1
Becoming successful in a business of my own	41.0	40.8	41.2	64.8	41.1	40.5	43.4	42.6	35.2	41.3	40.6	66.7	61.5
Becoming involved in programs to clean up the environment	17.5	17.5	17.3	27.9	17.4	17.8	19.5	17.4	15.6	16.9	18.7	28.2	27.3
Developing a meaningful philosophy of life	42.1	41.2	43.4	51.2	39.2	43.9	45.4	43.4	42.1	41.4	50.9	50.2	52.8
Participating in a community action program	21.5	21.5	21.6	37.5	19.8	23.6	23.8	25.7	22.1	20.0	27.5	34.5	42.7
Helping to promote racial understanding	29.7	29.9	29.5	52.1	28.8	31.2	33.0	33.4	27.5	28.4	33.6	49.6	56.3
Keeping up to date with political affairs	34.3	32.6	36.9	39.7	30.7	35.3	38.4	34.6	31.3	34.5	45.5	36.3	45.4
Becoming a community leader	30.7	30.5	31.0	45.9	29.0	32.4	32.3	34.5	31.4	29.3	37.2	43.4	50.4
Integrating spirituality into my life	39.5	40.0	38.7	66.7	37.1	43.9	35.5	42.5	56.5	37.6	42.8	65.2	69.4
Improving my understanding of other countries and cultures	42.7	40.8	45.5	49.8	37.6	45.1	47.5	44.8	42.0	43.2	53.8	46.4	55.8
Working to find a cure to a health problem [2]	23.9	22.7	25.7	42.1	22.6	22.9	22.1	29.2	20.2	25.4	27.0	39.1	47.3

**WEIGHTED NATIONAL NORMS FOR ALL FRESHMEN, FALL 2004**

STUDENT'S PROBABLE MAJOR	ALL BACC. INSTS.	ALL 4-YR. COLLEGES	ALL UNI- VERSITIES	ALL BLACK COLLEGES	FOUR-YEAR COLLEGES					UNIVERSITIES		BLACK COLLEGES	
					PUBLIC	ALL PRV.	NONSECT.	CATHOLIC	OTH. REL.	PUBLIC	PRIVATE	PUBLIC	PRIVATE
<b>Arts and Humanities</b>													
Art, fine and applied	2.4	2.9	1.7	1.1	2.1	4.0	6.4	1.5	2.2	1.7	1.6	1.3	0.7
English (language & literature)	1.9	1.9	1.8	1.1	1.4	2.5	2.8	2.1	2.2	1.6	2.6	0.6	1.9
History	1.3	1.4	1.2	0.3	1.2	1.6	1.7	1.5	1.5	1.0	1.8	0.2	0.5
Journalism	1.7	1.6	1.8	1.0	1.5	1.7	1.8	1.8	1.5	1.7	2.2	0.9	1.2
Language and Literature (except English)	0.6	0.5	0.6	0.1	0.4	0.7	0.7	0.5	0.7	0.6	0.8	0.0	0.1
Music	1.4	1.7	1.0	1.5	1.5	2.0	1.6	0.6	3.4	0.9	1.6	1.7	1.3
Philosophy	0.3	0.3	0.4	0.1	0.2	0.3	0.4	0.3	0.3	0.3	0.6	0.1	0.0
Speech	0.1	0.2	0.1	0.2	0.2	0.1	0.0	0.1	0.2	0.1	0.1	0.3	0.1
Theater or Drama	1.0	1.2	0.8	0.6	0.9	1.6	2.1	0.8	1.2	0.6	1.4	0.5	0.7
Theology or Religion	0.3	0.4	0.1	0.0	0.1	1.0	0.3	0.4	2.3	0.1	0.3	0.0	0.1
Other Arts and Humanities	1.0	1.0	1.1	0.4	0.8	1.2	1.8	0.8	0.7	1.1	1.2	0.5	0.2
<b>Biological Science</b>													
Biology (general)	4.5	3.9	5.4	8.3	3.2	4.7	4.1	7.0	4.3	5.2	6.4	4.3	15.1
Biochemistry or Biophysics	1.1	0.7	1.7	0.5	0.5	0.9	0.9	0.8	0.9	1.7	1.7	0.3	1.0
Botany	0.0	0.0	0.0	0.0	0.0	0.0	0.0	0.0	0.0	0.0	0.0	0.0	0.0
Environmental Science	0.5	0.4	0.5	0.1	0.4	0.5	0.6	0.2	0.6	0.5	0.4	0.1	0.1
Marine (Life) Science	0.3	0.4	0.2	0.4	0.4	0.3	0.3	0.2	0.5	0.2	0.2	0.5	0.1
Microbiology or Bacteriology	0.3	0.2	0.5	0.1	0.2	0.2	0.2	0.1	0.2	0.5	0.3	0.1	0.2
Zoology	0.3	0.3	0.4	0.2	0.3	0.2	0.3	0.1	0.3	0.5	0.1	0.1	0.5
Other Biological Science	0.7	0.5	1.1	0.6	0.4	0.6	0.5	0.6	0.6	1.1	0.8	0.6	0.7
<b>Business</b>													
Accounting	2.2	2.4	1.9	3.1	2.3	2.5	2.4	2.9	2.5	2.0	1.6	3.8	1.8
Business Administration (general)	3.7	3.6	3.7	5.0	3.6	3.8	3.4	3.6	4.3	3.7	3.7	5.6	3.9
Finance	1.4	1.1	1.7	1.1	1.0	1.3	1.4	1.6	0.9	1.5	2.3	1.4	0.7
International Business	1.3	1.3	1.4	0.5	1.1	1.5	1.6	1.8	1.2	1.3	1.9	0.6	0.4
Marketing	2.7	2.8	2.7	2.9	2.7	2.8	3.1	3.1	2.3	2.7	2.5	3.6	1.7
Management	3.8	4.2	3.3	4.7	4.1	4.4	5.1	4.3	3.5	3.4	2.8	6.1	2.2
Secretarial Studies	0.0	0.0	0.0	0.0	0.0	0.0	0.0	0.0	0.0	0.0	0.0	0.0	0.0
Other Business	0.9	1.0	0.8	0.6	0.9	1.2	1.3	1.1	1.0	0.8	1.1	0.7	0.4
<b>Education</b>													
Business Education	0.2	0.2	0.1	0.4	0.2	0.2	0.2	0.2	0.2	0.1	0.1	0.4	0.4
Elementary Education	4.6	6.3	2.0	3.9	7.2	5.1	3.4	5.8	7.1	2.2	1.3	5.2	1.8
Music or Art Education	0.6	0.9	0.3	0.4	1.1	0.7	0.5	0.3	1.1	0.3	0.2	0.4	0.4
Physical Education or Recreation	0.9	1.4	0.2	0.9	1.6	1.0	0.5	0.5	2.0	0.3	0.1	1.4	0.1
Secondary Education	2.4	3.2	1.3	1.2	3.7	2.5	1.4	3.1	3.5	1.4	0.9	1.2	1.0
Special Education	0.6	0.9	0.2	0.4	1.1	0.6	0.4	0.9	0.8	0.3	0.2	0.6	0.0
Other Education	0.3	0.4	0.2	0.6	0.4	0.3	0.3	0.3	0.5	0.3	0.1	0.8	0.1
<b>Engineering</b>													
Aeronautical or Astronautical Eng.	0.9	0.6	1.5	0.9	0.7	0.3	0.4	0.3	0.2	1.7	0.9	0.4	1.9
Civil Engineering	1.1	0.9	1.4	0.5	1.2	0.3	0.4	0.4	0.3	1.5	1.1	0.7	0.1
Chemical Engineering	0.7	0.3	1.2	0.8	0.3	0.3	0.4	0.3	0.1	1.2	1.4	0.3	1.6
Computer Engineering	1.3	1.0	1.8	1.6	1.3	0.6	0.8	0.5	0.4	2.0	1.4	1.9	1.0
Electrical or Electronic Engineering	1.3	0.9	1.8	2.2	1.1	0.6	0.8	0.4	0.3	1.9	1.5	2.4	1.9
Industrial Engineering	0.3	0.1	0.4	0.2	0.2	0.1	0.1	0.0	0.1	0.5	0.2	0.2	0.1
Mechanical Engineering	2.6	1.8	3.7	1.6	2.3	1.2	1.7	0.9	0.6	3.9	2.9	1.4	2.1
Other Engineering	1.4	0.8	2.3	0.2	1.0	0.5	0.8	0.2	0.4	2.2	2.8	0.1	0.4

**WEIGHTED NATIONAL NORMS FOR ALL FRESHMEN, FALL 2004**

STUDENT'S PROBABLE MAJOR	ALL BACC.	ALL 4-YR.	ALL UNI-	ALL BLACK	FOUR-YEAR COLLEGES					UNIVERSITIES		BLACK COLLEGES	
	INSTS.	COLLEGES	VERSITIES	COLLEGES	PUBLIC	ALL PRV.	NONSECT.	CATHOLIC	OTH. REL.	PUBLIC	PRIVATE	PUBLIC	PRIVATE
<b>Physical Science</b>													
Astronomy	0.1	0.1	0.1	0.1	0.1	0.1	0.1	0.0	0.1	0.1	0.2	0.2	0.0
Atmospheric Science (incl. Meteorology)	0.1	0.1	0.2	0.0	0.1	0.0	0.0	0.0	0.0	0.3	0.1	0.0	0.0
Chemistry	1.1	1.0	1.2	1.3	0.9	1.1	1.0	1.1	1.1	1.1	1.4	0.9	2.0
Earth Science	0.1	0.1	0.1	0.0	0.1	0.1	0.1	0.0	0.1	0.1	0.1	0.0	0.0
Marine Science (incl. Oceanography)	0.1	0.2	0.1	0.1	0.2	0.1	0.1	0.1	0.2	0.1	0.1	0.1	0.0
Mathematics	0.7	0.7	0.8	0.5	0.6	0.8	0.9	0.7	0.7	0.7	1.2	0.5	0.4
Physics	0.6	0.4	0.7	0.2	0.4	0.5	0.7	0.2	0.4	0.6	1.3	0.2	0.1
Statistics	0.0	0.0	0.1	0.0	0.0	0.0	0.0	0.0	0.0	0.1	0.1	0.0	0.0
Other Physical Science	0.2	0.2	0.2	0.2	0.2	0.2	0.2	0.2	0.2	0.2	0.2	0.2	0.2
<b>Professional</b>													
Architecture or Urban Planning	1.1	0.6	1.9	0.8	0.7	0.5	0.8	0.1	0.2	2.1	1.2	0.2	1.7
Home Economics	0.0	0.0	0.0	0.0	0.1	0.0	0.0	0.0	0.0	0.0	0.0	0.0	0.1
Health Technology (medical, dental, laboratory)	0.5	0.4	0.6	0.4	0.5	0.4	0.3	0.5	0.5	0.7	0.3	0.4	0.3
Library or Archival Science	0.0	0.0	0.0	0.0	0.0	0.0	0.0	0.0	0.0	0.0	0.0	0.0	0.0
Medicine, Dentistry, Veterinary Medicine	4.4	3.6	5.5	5.5	3.2	4.2	3.4	5.5	4.4	5.4	5.9	2.4	10.8
Nursing	4.0	4.7	3.1	7.1	5.1	4.0	2.6	6.7	4.4	3.5	1.7	9.3	3.3
Pharmacy	2.0	1.4	2.8	3.6	1.3	1.5	1.3	2.8	1.0	3.1	1.6	1.3	7.4
Therapy (occupational, physical, speech)	2.3	2.7	1.8	2.7	3.0	2.3	1.9	2.5	2.9	2.0	1.2	3.5	1.2
Other Professional	0.8	0.8	0.8	0.6	0.8	0.7	0.7	0.8	0.8	0.8	0.7	0.8	0.3
<b>Social Science</b>													
Anthropology	0.3	0.3	0.3	0.0	0.3	0.2	0.3	0.2	0.2	0.3	0.5	0.0	0.0
Economics	0.5	0.4	0.7	0.5	0.2	0.6	1.1	0.3	0.2	0.5	1.6	0.0	1.2
Ethnic Studies	0.0	0.0	0.1	0.0	0.0	0.1	0.1	0.0	0.1	0.0	0.1	0.0	0.1
Geography	0.0	0.0	0.0	0.0	0.1	0.0	0.0	0.0	0.0	0.0	0.0	0.0	0.0
Political Science (gov't, international relations)	3.3	2.9	3.8	3.1	2.3	3.7	4.2	3.6	3.0	3.0	6.7	2.4	4.5
Psychology	4.6	4.8	4.2	6.8	4.5	5.2	4.7	6.2	5.2	4.2	4.1	6.2	7.7
Social Work	0.6	0.8	0.4	1.8	0.8	0.7	0.6	0.7	1.0	0.4	0.3	2.2	0.9
Sociology	0.6	0.7	0.5	1.1	0.6	0.8	0.9	0.6	0.7	0.5	0.5	1.0	1.2
Women's Studies	0.0	0.0	0.0	0.0	0.0	0.0	0.0	0.0	0.0	0.0	0.1	0.0	0.0
Other Social Science	0.3	0.3	0.3	0.3	0.4	0.3	0.3	0.3	0.3	0.3	0.5	0.3	0.2
<b>Technical</b>													
Building Trades	0.1	0.0	0.1	0.0	0.1	0.0	0.0	0.0	0.0	0.1	0.0	0.0	0.0
Data Processing or Computer Programming	0.6	0.7	0.5	1.0	0.7	0.6	0.8	0.3	0.5	0.6	0.4	1.3	0.5
Drafting or Design	0.3	0.4	0.2	0.3	0.2	0.5	0.9	0.1	0.2	0.3	0.1	0.5	0.1
Electronics	0.2	0.2	0.1	0.2	0.2	0.1	0.1	0.1	0.1	0.1	0.1	0.1	0.2
Mechanics	0.1	0.1	0.1	0.1	0.1	0.1	0.1	0.0	0.1	0.2	0.1	0.1	0.1
Other Technical	0.2	0.2	0.2	0.1	0.2	0.1	0.2	0.0	0.1	0.2	0.1	0.1	0.0
<b>Other Fields</b>													
Agriculture	0.6	0.4	0.8	0.4	0.6	0.1	0.0	0.0	0.3	1.0	0.1	0.6	0.0
Communications	1.9	2.2	1.5	2.2	2.0	2.3	2.6	2.4	1.9	1.1	2.6	2.8	1.1
Computer Science	1.4	1.5	1.3	3.4	1.8	1.1	1.3	0.7	1.1	1.4	1.1	4.1	2.2
Forestry	0.1	0.1	0.1	0.2	0.2	0.0	0.0	0.0	0.1	0.1	0.0	0.2	0.1
Kinesiology	0.5	0.5	0.4	0.0	0.6	0.3	0.1	0.2	0.6	0.5	0.2	0.0	0.0
Law Enforcement	1.4	1.9	0.5	1.3	2.2	1.5	1.3	1.9	1.6	0.6	0.4	1.7	0.6
Military Science	0.1	0.1	0.0	0.0	0.2	0.0	0.0	0.0	0.1	0.1	0.0	0.0	0.1
Other Field	1.6	1.8	1.3	1.4	1.7	1.9	1.8	1.4	2.3	1.4	0.9	1.9	0.6
Undecided	7.4	7.3	7.6	2.8	7.4	7.2	7.3	7.2	7.0	7.7	7.3	3.2	2.0

**WEIGHTED NATIONAL NORMS FOR ALL FRESHMEN, FALL 2004**

	ALL BACC. INSTS.	ALL 4-YR. COLLEGES	ALL UNI- VERSITIES	ALL BLACK COLLEGES	FOUR-YEAR COLLEGES					UNIVERSITIES		BLACK COLLEGES	
					PUBLIC	ALL PRV.	NONSECT.	CATHOLIC	OTH. REL.	PUBLIC	PRIVATE	PUBLIC	PRIVATE
<b>Student's probable career</b>													
Accountant or actuary	2.2	2.4	1.9	3.4	2.3	2.4	2.4	2.6	2.4	2.0	1.5	4.3	1.9
Actor or entertainer	1.4	1.7	1.1	2.0	1.4	2.0	2.6	1.3	1.6	0.9	1.8	2.4	1.3
Architect or urban planner	1.3	0.8	2.0	1.2	0.9	0.7	1.0	0.3	0.4	2.2	1.4	0.6	2.1
Artist	1.9	2.3	1.2	0.7	1.7	3.2	5.1	1.1	1.7	1.2	1.1	0.9	0.4
Business (clerical)	0.5	0.6	0.4	0.6	0.6	0.5	0.5	0.6	0.5	0.5	0.3	0.7	0.5
Business executive (management, administrator)	7.5	7.2	8.0	7.2	6.7	7.8	8.4	8.2	6.7	7.6	9.2	8.2	5.6
Business owner or proprietor	3.3	3.5	3.2	4.1	3.4	3.6	4.1	3.2	3.0	3.1	3.4	4.6	3.2
Business salesperson or buyer	0.9	1.0	0.9	0.7	0.9	1.1	1.1	1.2	1.0	0.9	0.7	0.8	0.5
Clergy (minister, priest)	0.3	0.4	0.1	0.0	0.1	0.7	0.3	0.2	1.6	0.1	0.2	0.0	0.1
Clergy (other religious)	0.1	0.2	0.1	0.0	0.0	0.4	0.1	0.1	0.9	0.0	0.1	0.0	0.0
Clinical psychologist	1.5	1.6	1.3	2.8	1.6	1.7	1.5	2.1	1.8	1.3	1.1	2.8	2.8
College administrator/staff	0.1	0.1	0.0	0.1	0.1	0.1	0.1	0.0	0.1	0.0	0.1	0.1	0.1
College teacher	0.5	0.5	0.6	0.2	0.4	0.6	0.7	0.3	0.6	0.5	0.9	0.2	0.2
Computer programmer or analyst	2.2	2.3	2.1	4.2	2.7	1.7	2.1	1.1	1.6	2.3	1.6	5.3	2.3
Conservationist or forester	0.2	0.2	0.3	0.1	0.3	0.2	0.2	0.1	0.2	0.3	0.1	0.2	0.0
Dentist (including orthodontist)	1.1	0.9	1.4	1.2	0.9	0.9	0.6	1.1	1.0	1.5	1.1	0.8	1.8
Dietitian or nutritionist	0.4	0.3	0.5	0.3	0.4	0.2	0.2	0.3	0.3	0.6	0.2	0.5	0.1
Engineer	7.5	5.0	11.3	6.6	6.2	3.3	4.7	2.4	2.0	11.9	9.2	5.8	7.8
Farmer or rancher	0.2	0.2	0.3	0.2	0.2	0.2	0.1	0.1	0.3	0.3	0.1	0.3	0.1
Foreign service worker (including diplomat)	0.7	0.6	0.8	0.1	0.4	0.8	0.9	0.6	0.8	0.6	1.5	0.0	0.2
Homemaker (full-time)	0.1	0.1	0.1	0.0	0.1	0.1	0.1	0.1	0.2	0.1	0.1	0.0	0.0
Interior decorator (including designer)	0.5	0.5	0.6	0.1	0.5	0.5	0.7	0.3	0.4	0.6	0.3	0.2	0.0
Lab technician or hygienist	0.2	0.2	0.3	0.3	0.3	0.2	0.1	0.2	0.3	0.3	0.1	0.4	0.2
Law enforcement officer	1.2	1.7	0.5	1.0	1.9	1.4	1.2	1.6	1.4	0.6	0.4	1.5	0.3
Lawyer (attorney) or judge	4.1	3.7	4.7	6.1	3.1	4.4	4.9	4.7	3.6	4.0	7.3	5.5	7.2
Military service (career)	1.0	1.3	0.6	0.6	2.0	0.4	0.3	0.5	0.4	0.6	0.5	0.4	0.9
Musician (performer, composer)	1.4	1.6	1.0	1.8	1.5	1.9	1.7	0.7	2.9	0.9	1.5	2.1	1.3
Nurse	3.9	4.5	3.1	7.0	4.9	4.0	2.6	6.5	4.4	3.5	1.6	9.1	3.7
Optometrist	0.3	0.2	0.3	0.1	0.2	0.2	0.2	0.3	0.3	0.4	0.2	0.1	0.2
Pharmacist	2.4	1.7	3.4	4.2	1.7	1.8	1.6	3.1	1.3	3.9	1.9	2.0	7.8
Physician	6.2	4.5	8.7	10.2	3.4	6.0	5.2	8.7	5.5	7.8	12.1	4.7	19.3
Policymaker/Government	1.0	0.9	1.2	0.5	0.7	1.1	1.3	1.1	0.9	1.0	2.1	0.2	1.0
School counselor	0.3	0.3	0.2	0.3	0.3	0.4	0.3	0.5	0.5	0.2	0.1	0.3	0.2
School principal or superintendent	0.1	0.1	0.0	0.1	0.1	0.1	0.1	0.0	0.1	0.0	0.0	0.1	0.1
Scientific researcher	1.9	1.5	2.4	0.8	1.4	1.7	2.0	1.3	1.6	2.2	3.1	0.6	1.3
Social, welfare or recreation worker	0.9	1.0	0.7	2.1	1.0	1.0	0.8	1.0	1.3	0.7	0.5	2.7	1.1
Therapist (physical, occupational, speech)	3.0	3.4	2.4	3.3	3.7	3.1	2.5	3.4	3.7	2.5	1.7	4.2	1.9
Teacher or administrator (elementary)	5.1	7.1	2.2	3.9	8.1	5.7	4.0	6.5	7.8	2.4	1.4	5.2	1.7
Teacher or administrator (secondary)	4.6	5.9	2.5	1.8	6.9	4.6	3.0	4.8	6.9	2.7	1.8	2.1	1.3
Veterinarian	1.2	1.0	1.4	1.2	1.0	1.0	1.1	0.7	1.1	1.7	0.6	0.5	2.4
Writer or journalist	2.6	2.6	2.5	1.6	2.2	3.2	3.5	3.1	2.6	2.2	3.5	1.5	1.7
Skilled trades	0.3	0.3	0.3	0.1	0.3	0.3	0.3	0.2	0.4	0.3	0.1	0.1	0.2
Laborer (unskilled)	0.4	0.4	0.3	0.2	0.4	0.3	0.2	0.3	0.3	0.4	0.2	0.3	0.1
Semi-skilled worker	0.3	0.3	0.3	0.2	0.3	0.2	0.2	0.2	0.2	0.3	0.2	0.2	0.1
Unemployed	1.1	1.2	0.9	2.2	1.2	1.1	1.1	1.3	1.0	0.9	1.0	2.3	2.0
Other	8.0	8.7	6.9	8.0	8.6	8.7	9.0	8.0	8.7	7.3	5.7	8.6	7.1
Undecided	14.1	13.4	15.0	6.4	12.6	14.5	15.3	13.9	13.8	14.7	16.3	6.6	6.0

**WEIGHTED NATIONAL NORMS FOR ALL FRESHMEN, FALL 2004**

	ALL BACC.	ALL 4-YR.	ALL UNI-	ALL BLACK	FOUR-YEAR COLLEGES					UNIVERSITIES		BLACK COLLEGES	
	INSTS.	COLLEGES	VERSITIES	COLLEGES	PUBLIC	ALL PRV.	NONSECT.	CATHOLIC	OTH. REL.	PUBLIC	PRIVATE	PUBLIC	PRIVATE
<b>Father's occupation [6]</b>													
Artist	1.0	1.0	1.0	0.8	0.9	1.2	1.6	0.8	1.0	0.9	1.3	0.8	0.7
Business	29.0	27.4	31.5	14.9	26.0	29.3	30.3	30.2	27.4	30.6	34.8	13.4	17.3
Business (clerical)	1.1	1.2	1.1	1.2	1.2	1.1	1.2	1.2	1.1	1.1	0.9	1.3	1.0
Clergy	1.0	1.1	0.7	1.9	0.7	1.7	1.0	0.5	3.3	0.6	0.9	1.8	2.1
College teacher	0.8	0.6	1.0	0.3	0.4	0.9	1.1	0.5	0.8	0.8	1.5	0.1	0.5
Doctor (MD or DDS)	3.0	2.1	4.4	0.8	1.5	3.0	3.5	2.5	2.6	3.5	7.6	0.5	1.3
Education (secondary)	2.6	2.7	2.5	2.2	2.6	2.7	2.6	2.5	3.1	2.6	2.2	2.0	2.6
Education (elementary)	0.8	0.9	0.8	0.9	0.9	0.9	0.9	1.0	1.0	0.8	0.6	0.7	1.2
Engineer	8.7	7.9	9.9	5.8	8.7	6.9	6.9	7.1	6.8	10.2	8.8	5.4	6.4
Farmer or forester	1.9	1.6	2.3	0.6	1.7	1.5	0.8	0.9	2.9	2.7	0.8	0.9	0.0
Health professional	1.5	1.4	1.7	1.3	1.4	1.3	1.4	1.3	1.3	1.7	1.6	1.1	1.5
Homemaker (full-time)	0.2	0.2	0.2	0.2	0.2	0.2	0.3	0.2	0.2	0.2	0.2	0.1	0.2
Lawyer	2.3	1.9	3.1	0.8	1.3	2.7	3.2	2.6	1.9	2.3	5.8	0.5	1.3
Military (career)	1.5	1.8	1.1	5.0	2.2	1.3	1.1	1.2	1.7	1.2	0.8	5.5	4.3
Nurse	0.5	0.5	0.5	0.7	0.6	0.5	0.5	0.5	0.5	0.5	0.3	0.8	0.5
Research scientist	0.7	0.5	1.0	0.1	0.4	0.6	0.7	0.3	0.6	0.9	1.4	0.1	0.1
Social/welfare/rec worker	0.5	0.6	0.5	1.0	0.6	0.6	0.7	0.7	0.5	0.5	0.4	0.9	1.2
Skilled worker	8.0	8.9	6.7	8.1	9.7	7.9	7.7	8.2	8.1	7.2	4.7	8.3	7.6
Semi-skilled worker	3.0	3.1	2.7	4.1	3.4	2.7	2.4	2.8	3.2	3.0	1.7	4.5	3.5
Unskilled worker	3.1	3.4	2.6	3.8	3.8	2.9	2.5	3.5	3.1	2.9	1.5	3.9	3.7
Unemployed	2.5	2.7	2.1	7.2	2.8	2.6	2.7	2.8	2.2	2.2	1.8	7.7	6.5
Other	26.2	28.4	22.9	38.3	29.2	27.3	26.9	28.9	27.0	23.6	20.2	39.6	36.3
<b>Mother's occupation [6]</b>													
Artist	1.8	1.6	2.0	0.5	1.3	2.0	2.6	1.3	1.7	1.8	2.7	0.4	0.5
Business	16.5	16.2	16.9	17.2	16.6	15.8	16.0	16.0	15.3	17.0	16.8	17.2	17.3
Business (clerical)	5.3	5.6	5.0	4.8	6.0	5.1	4.6	5.5	5.5	5.2	4.1	4.8	4.8
Clergy	0.3	0.3	0.2	0.3	0.2	0.4	0.4	0.2	0.6	0.2	0.3	0.2	0.5
College teacher	0.6	0.5	0.7	0.3	0.3	0.7	0.8	0.5	0.6	0.5	1.1	0.2	0.6
Doctor (MD or DDS)	1.3	1.0	1.7	0.6	0.8	1.3	1.5	1.2	1.1	1.4	2.7	0.3	1.2
Education (secondary)	5.0	5.0	5.0	4.7	4.9	5.2	4.9	4.8	5.8	5.0	5.1	4.8	4.6
Education (elementary)	8.9	9.0	8.7	7.1	8.6	9.5	8.9	9.2	10.5	8.6	9.0	6.6	7.8
Engineer	0.7	0.5	0.9	1.1	0.6	0.5	0.5	0.5	0.4	0.9	0.9	1.1	1.1
Farmer or forester	0.3	0.2	0.4	0.1	0.2	0.2	0.2	0.1	0.3	0.4	0.2	0.1	0.0
Health professional	3.3	3.0	3.7	2.4	2.9	3.2	3.5	3.1	2.9	3.6	3.8	1.7	3.7
Homemaker (full-time)	10.2	9.1	11.8	2.6	8.2	10.1	9.7	9.3	11.3	11.0	14.6	2.5	2.7
Lawyer	0.8	0.6	1.0	0.7	0.4	0.9	1.2	0.7	0.6	0.7	2.0	0.4	1.0
Military (career)	0.2	0.2	0.1	0.9	0.3	0.2	0.2	0.1	0.2	0.1	0.1	1.0	0.7
Nurse	8.9	9.2	8.6	10.0	9.5	8.8	8.5	9.9	8.5	8.9	7.5	10.8	8.6
Research scientist	0.3	0.2	0.5	0.0	0.2	0.3	0.4	0.2	0.2	0.5	0.7	0.0	0.1
Social/welfare/rec worker	1.7	1.8	1.6	3.4	1.7	1.9	2.1	1.8	1.6	1.6	1.6	3.0	4.1
Skilled worker	1.6	1.7	1.5	1.8	1.8	1.5	1.5	1.5	1.5	1.6	1.1	1.9	1.5
Semi-skilled worker	2.0	2.0	2.0	2.0	2.2	1.7	1.7	1.7	1.9	2.2	1.3	2.4	1.4
Unskilled worker	1.7	1.7	1.7	2.0	2.0	1.4	1.2	1.6	1.5	2.0	0.9	2.1	1.6
Unemployed	5.0	5.0	4.8	6.9	5.1	5.0	5.3	5.3	4.3	4.8	4.8	7.0	6.6
Other	23.7	25.4	21.1	30.8	26.2	24.4	24.3	25.4	23.8	21.8	18.7	31.5	29.5

**WEIGHTED NATIONAL NORMS FOR ALL FRESHMEN, FALL 2004**

	ALL BACC.	ALL 4-YR.	ALL UNI-	ALL BLACK	FOUR-YEAR COLLEGES					UNIVERSITIES		BLACK COLLEGES	
	INSTS.	COLLEGES	VERSITIES	COLLEGES	PUBLIC	ALL PRV.	NONSECT.	CATHOLIC	OTH. REL.	PUBLIC	PRIVATE	PUBLIC	PRIVATE
<b>HOW MUCH OF YOUR FIRST YEAR'S EDUCATIONAL EXPENSES (ROOM, BOARD, TUITION AND FEES) DO YOU EXPECT TO COVER FROM:</b>													
<b>Family resources (parents, relatives, spouse, etc.)</b>													
None	18.8	20.7	16.1	34.3	22.5	18.2	17.4	18.4	19.0	17.4	11.0	37.4	29.2
Less than \$1,000	11.6	12.6	9.9	20.5	14.7	9.9	8.6	9.7	12.0	11.2	5.2	22.9	16.3
\$1,000 - 2,999	14.4	15.6	12.6	18.1	17.9	12.5	10.7	12.8	14.8	14.0	7.1	18.6	17.3
\$3,000 - 5,999	14.1	14.8	13.1	12.0	15.9	13.2	11.3	14.0	15.4	14.3	8.8	11.6	12.7
\$6,000 - 9,999	11.6	11.5	11.7	6.5	11.3	11.8	10.8	12.5	12.9	12.3	9.5	5.0	9.0
\$10,000 +	29.5	24.8	36.6	8.6	17.6	34.4	41.1	32.6	25.8	30.7	58.4	4.6	15.6
<b>My own resources (savings from work, work-study, other income)</b>													
None	39.3	40.0	38.1	58.3	40.6	39.3	39.9	38.2	39.0	37.0	42.2	59.7	56.0
Less than \$1,000	27.1	28.2	25.5	27.1	30.4	25.4	24.6	24.6	26.9	26.8	21.0	26.6	28.1
\$1,000 - 2,999	22.6	21.6	24.1	11.0	20.4	23.3	23.5	24.4	22.3	24.1	24.1	10.4	12.0
\$3,000 - 5,999	7.3	6.6	8.3	2.5	6.0	7.4	7.0	7.8	7.6	8.4	7.8	2.6	2.4
\$6,000 - 9,999	2.1	1.9	2.2	0.6	1.5	2.5	2.5	2.7	2.4	2.2	2.5	0.4	0.8
\$10,000 +	1.7	1.6	1.7	0.5	1.1	2.2	2.4	2.3	1.9	1.5	2.5	0.4	0.8
<b>Aid which need not be repaid (grants, scholarships, military funding, etc.)</b>													
None	34.9	32.1	39.1	29.2	37.4	25.0	30.5	23.0	18.4	40.9	32.7	31.0	26.2
Less than \$1,000	8.3	7.8	9.0	6.6	10.4	4.2	4.7	3.9	3.7	10.5	3.5	7.2	5.6
\$1,000 - 2,999	16.7	17.3	15.7	19.9	22.1	10.8	10.6	10.3	11.4	17.9	8.0	22.0	16.2
\$3,000 - 5,999	14.0	15.2	12.1	19.9	16.2	13.9	12.5	13.8	15.9	13.1	8.3	20.8	18.2
\$6,000 - 9,999	10.3	11.2	8.9	11.2	7.7	16.0	13.0	18.2	18.8	8.4	10.7	10.7	12.1
\$10,000 +	15.9	16.4	15.2	13.2	6.2	30.1	28.6	30.7	31.8	9.3	36.8	8.3	21.7
<b>Aid which must be repaid (loans, etc.)</b>													
None	50.5	47.9	54.4	41.6	53.2	40.9	43.4	39.2	38.4	55.2	51.6	44.4	36.7
Less than \$1,000	4.2	4.7	3.5	5.2	5.8	3.2	3.0	3.4	3.4	4.0	1.8	6.0	3.7
\$1,000 - 2,999	15.7	17.1	13.5	18.7	18.1	15.8	14.1	17.4	17.3	14.1	11.2	21.3	14.2
\$3,000 - 5,999	12.6	13.1	11.9	13.9	11.8	14.9	13.4	15.2	16.9	12.0	11.3	14.7	12.4
\$6,000 - 9,999	8.2	8.5	7.7	10.0	6.3	11.5	10.8	11.2	12.5	7.5	8.6	8.4	12.8
\$10,000 +	8.8	8.6	9.0	10.7	4.9	13.7	15.3	13.6	11.5	7.2	15.4	5.2	20.0
<b>Other than above</b>													
None	94.8	94.4	95.4	94.5	94.6	94.1	94.4	94.0	93.8	95.5	95.3	94.6	94.4
Less than \$1,000	2.1	2.2	1.9	2.2	2.3	2.1	1.9	2.1	2.2	2.0	1.4	2.4	2.0
\$1,000 - 2,999	1.3	1.4	1.2	1.5	1.4	1.4	1.3	1.4	1.5	1.2	1.1	1.5	1.5
\$3,000 - 5,999	0.7	0.8	0.6	0.8	0.7	0.9	0.8	0.8	1.0	0.6	0.6	0.7	0.8
\$6,000 - 9,999	0.4	0.5	0.3	0.3	0.4	0.5	0.4	0.6	0.6	0.3	0.4	0.3	0.3
\$10,000 +	0.7	0.7	0.6	0.7	0.5	1.0	1.2	1.0	0.9	0.4	1.2	0.5	1.1
<b>Do you have any concern about your ability to finance your college education?</b>													
None (I am confident that I will have sufficient funds)	34.5	34.6	34.4	30.1	35.5	33.3	34.7	30.4	33.2	33.5	37.7	31.8	27.1
Some (but I probably will have enough funds)	52.5	52.1	53.2	47.8	51.6	52.8	51.8	54.8	52.8	53.8	50.8	47.4	48.4
Major (not sure I will have enough funds to complete college)	13.0	13.3	12.4	22.1	12.9	13.9	13.5	14.7	13.9	12.7	11.5	20.7	24.5

**WEIGHTED NATIONAL NORMS FOR ALL FRESHMEN, FALL 2004**

	ALL BACC.	ALL 4-YR.	ALL UNI-	ALL BLACK	FOUR-YEAR COLLEGES					UNIVERSITIES		BLACK COLLEGES	
	INSTS.	COLLEGES	VERSITIES	COLLEGES	PUBLIC	ALL. PRV.	NONSECT.	CATHOLIC	OTH. REL.	PUBLIC	PRIVATE	PUBLIC	PRIVATE
<b>Student estimates chances are "very good" that he/she will:</b>													
Change major field	14.2	13.0	15.9	9.7	13.4	12.5	13.0	11.4	12.6	15.8	16.3	10.6	8.2
Change career choice	13.4	12.2	15.2	8.3	11.8	12.7	13.6	11.0	12.3	14.5	17.6	8.5	7.8
Participate in student government	7.2	7.1	7.2	15.3	6.4	8.1	8.1	9.3	7.2	6.6	9.4	12.5	20.0
Get a job to help pay for college expenses	47.2	47.5	46.7	41.6	47.7	47.2	46.4	49.0	47.2	47.7	43.3	42.2	40.6
Work full-time while attending college	6.3	7.0	5.3	9.1	8.3	5.1	5.2	6.2	4.4	5.8	3.4	10.4	6.9
Join a social fraternity or sorority	9.5	9.1	10.2	30.6	10.1	7.6	7.4	7.0	8.3	9.8	11.9	30.2	31.3
Play varsity/intercollegiate athletics	15.7	19.2	10.4	21.2	15.3	24.4	21.6	22.4	29.5	9.4	13.8	23.7	17.1
Make at least a "B" average	59.6	58.5	61.4	66.4	56.7	60.8	61.1	63.0	59.1	60.0	66.4	64.6	69.7
Participate in student protests or demonstrations	6.0	6.0	6.0	9.2	5.2	7.0	8.9	6.1	4.9	5.4	8.4	7.9	11.6
Transfer to another college before graduating	7.1	8.4	5.1	12.2	10.1	6.1	5.5	5.7	7.3	5.7	2.8	14.8	7.7
Be satisfied with your college	51.3	49.3	54.2	44.1	45.6	54.3	54.2	53.6	54.9	51.8	63.0	38.6	53.5
Participate in volunteer or community service work	24.1	23.1	25.6	32.8	18.7	29.0	26.6	31.1	31.0	22.3	37.2	30.0	37.7
Seek personal counseling	7.1	6.9	7.5	10.8	6.6	7.3	7.6	8.2	6.2	7.4	8.0	10.1	12.0
Communicate regularly with your professors [3]	30.6	30.6	30.7	37.8	26.1	36.5	37.9	35.6	35.1	28.1	40.3	32.9	46.3
Socialize with someone of another racial/ethnic group [3]	63.1	61.0	66.2	55.6	58.8	63.9	64.5	62.8	63.7	64.0	74.1	54.9	56.8
Participate in student clubs/groups	40.2	37.7	43.9	43.1	34.3	42.1	43.0	43.0	40.3	40.3	56.8	38.8	50.6
Strengthen your religious beliefs/convictions	24.8	25.1	24.3	45.3	21.4	30.1	21.1	28.3	43.6	22.8	29.8	43.4	48.4
Participate in a study abroad program	24.1	22.2	27.1	21.4	17.1	28.8	32.4	27.0	25.0	24.0	38.0	18.9	25.8
<b>Do you give the Higher Education Research Institute (HERI) permission to include your ID number should your college request the data for additional research analyses? [3]</b>													
Yes	56.9	58.7	54.1	59.6	60.0	57.1	55.0	56.2	60.4	53.8	55.1	63.8	52.5
No	43.1	41.3	45.9	40.4	40.0	42.9	45.0	43.8	39.6	46.2	44.9	36.2	47.5
<b>How would you characterize your political views?</b>													
Far left	3.4	3.5	3.1	4.9	3.3	3.8	4.9	2.8	2.7	2.9	3.7	5.3	4.3
Liberal	26.1	24.8	28.1	29.4	23.4	26.6	32.4	25.6	19.0	26.8	32.9	25.4	35.9
Middle-of-the-road	46.4	47.6	44.8	44.9	49.9	44.4	43.5	49.6	42.6	46.4	38.9	46.2	42.7
Conservative	21.9	21.8	22.2	18.0	21.0	22.8	17.2	20.0	32.5	22.0	22.7	19.9	14.7
Far right	2.2	2.4	1.9	2.9	2.4	2.4	1.9	2.0	3.3	1.9	1.8	3.1	2.4



**WEIGHTED NATIONAL NORMS FOR ALL FRESHMEN, FALL 2004**

	ALL BACC. INSTS.	ALL 4-YR. COLLEGES	ALL UNI- VERSITIES	ALL BLACK COLLEGES	FOUR-YEAR COLLEGES					UNIVERSITIES		BLACK COLLEGES	
					PUBLIC	ALL PRV.	NONSECT.	CATHOLIC	OTH. REL.	PUBLIC	PRIVATE	PUBLIC	PRIVATE
<b>Student agrees “strongly” or “somewhat”</b>													
There is too much concern in the courts for the rights of criminals	58.1	59.0	56.6	49.1	60.6	56.8	53.2	57.0	61.9	58.3	50.4	50.2	47.2
Abortion should be legal	53.9	52.4	56.1	49.9	52.5	52.3	62.8	49.4	39.2	54.7	61.1	48.8	51.7
The death penalty should be abolished	33.2	32.1	35.0	42.7	29.7	35.2	38.4	37.8	29.1	32.9	42.5	41.9	44.2
Marijuana should be legalized	37.2	37.6	36.7	39.1	38.2	36.7	43.9	34.6	28.0	35.8	39.9	40.4	36.8
It is important to have laws prohibiting homosexual relationships	29.9	31.3	27.9	42.1	31.3	31.2	24.2	27.2	43.7	29.4	22.3	44.1	38.6
Racial discrimination no longer a major problem in America	22.7	23.1	22.2	14.1	24.1	21.7	19.8	20.6	25.1	22.9	19.6	15.2	12.4
Realistically, an individual can do little to bring about changes in our society	26.8	27.7	25.5	31.6	29.0	25.9	26.7	25.5	25.1	26.3	22.5	33.8	27.8
Wealthy people should pay a larger share of taxes than they do now	55.5	56.1	54.6	60.7	55.6	56.7	58.9	56.2	54.0	55.0	53.0	60.4	61.2
Colleges should prohibit racist/sexist speech on campus	58.6	59.6	57.1	58.6	58.8	60.7	58.4	60.3	64.1	56.9	57.7	58.8	58.2
Same-sex couples should have the right to legal marital status	56.7	55.3	58.8	42.0	55.4	55.2	64.1	58.5	40.6	57.3	64.1	40.7	44.1
Affirmative action in college admissions should be abolished	50.4	48.3	53.6	28.6	48.7	47.7	47.6	47.3	48.2	52.8	56.7	31.2	24.3
The activities of married women are best confined to the home and family	21.0	22.1	19.2	31.2	22.8	21.1	19.9	21.4	22.7	20.2	15.8	33.6	27.2
Federal military spending should be increased	35.4	37.3	32.5	37.1	38.7	35.4	31.7	34.9	41.0	33.1	30.5	40.2	31.8
Colleges have the right to ban extreme speakers	43.7	44.2	43.1	43.3	44.1	44.2	40.8	43.3	49.6	43.5	41.7	44.0	42.1
If two people really like each other, it's all right for them to have sex even if they've known each other for only a very short time	46.2	46.2	46.1	42.4	47.3	44.7	53.5	43.8	32.8	45.6	47.9	43.2	40.9
The federal government should do more to control the sale of handguns	78.7	78.6	79.0	86.6	77.6	79.9	82.2	82.9	74.7	78.1	82.4	86.2	87.2

## **2004 National Norms**

### **Type of Institution and Control for Men**

## NOTES

These notes refer to report items that are followed by numbers in [brackets].

- [1] Percentages will add to more than 100.0 if any student marked more than one category.
- [2] This item included for the first time in 2004.
- [3] Comparisons of these results with those from earlier years should be made with caution due to changes in wording or presentation order of the items
- [4] Percentage reporting “frequently” only. Results for other items in this group represent the percentage responding “frequently” OR “occasionally.”
- [5] Based on curriculum recommendations of the National Commission on Excellence in Education.
- [6] Recategorization of this item from a longer list is shown in Appendix C.

**WEIGHTED NATIONAL NORMS FOR FRESHMAN MEN, FALL 2004**

	ALL BACC.	ALL 4-YR.	ALL UNI-	ALL BLACK	FOUR-YEAR COLLEGES					UNIVERSITIES		BLACK COLLEGES	
	INSTS.	COLLEGES	VERSITIES	COLLEGES	PUBLIC	ALL PRV.	NONSECT.	CATHOLIC	OTH, REL.	PUBLIC	PRIVATE	PUBLIC	PRIVATE
<b>In what year did you graduate from high school?</b>													
2004	97.4	97.0	97.9	95.1	97.0	97.0	96.5	98.4	97.1	97.7	98.8	94.4	96.3
2003	1.4	1.7	1.0	2.6	1.6	1.8	2.1	0.9	1.8	1.1	0.7	2.9	2.0
2002	0.3	0.4	0.2	0.8	0.4	0.5	0.6	0.3	0.4	0.2	0.1	0.8	0.8
2001 or earlier	0.6	0.6	0.7	1.0	0.7	0.4	0.5	0.3	0.4	0.8	0.2	1.4	0.3
Did not graduate but passed G.E.D. test	0.2	0.3	0.1	0.5	0.3	0.2	0.3	0.1	0.2	0.1	0.0	0.4	0.6
Never completed high school	0.0	0.0	0.0	0.1	0.0	0.0	0.0	0.0	0.0	0.0	0.1	0.1	0.0
<b>How old will you be on December 31 of this year?</b>													
16 or younger	0.0	0.0	0.1	0.1	0.0	0.0	0.0	0.0	0.0	0.1	0.1	0.2	0.0
17	1.3	1.2	1.4	2.2	1.2	1.1	1.2	1.3	0.9	1.3	1.8	2.6	1.7
18	61.7	60.9	62.8	69.4	61.5	60.1	62.1	64.8	54.6	62.1	65.4	66.6	74.6
19	34.6	35.3	33.8	24.2	34.7	36.0	33.5	32.1	41.9	34.3	31.7	26.2	20.5
20	1.4	1.6	1.0	2.2	1.4	1.8	2.1	1.2	1.8	1.1	0.8	2.2	2.2
21 to 24	0.8	0.8	0.8	1.7	0.8	0.7	1.0	0.4	0.6	0.9	0.2	2.1	0.9
25 to 29	0.1	0.1	0.1	0.1	0.2	0.1	0.1	0.1	0.1	0.1	0.0	0.2	0.0
30 to 39	0.0	0.1	0.0	0.0	0.1	0.0	0.0	0.0	0.1	0.0	0.0	0.0	0.0
40 to 54	0.0	0.0	0.0	0.0	0.0	0.0	0.0	0.0	0.0	0.0	0.0	0.0	0.0
55 or older	0.0	0.0	0.0	0.0	0.0	0.0	0.0	0.0	0.0	0.0	0.0	0.0	0.0
<b>Your ethnic background [1]</b>													
White/Caucasian	77.2	77.9	76.1	4.9	76.1	80.4	78.2	75.5	86.4	76.0	76.5	5.8	3.5
African American/Black	8.8	12.2	4.1	93.6	12.8	11.3	12.6	13.6	8.0	3.9	4.9	92.5	95.4
American Indian/Alaska Native	1.7	1.9	1.5	3.9	2.0	1.8	1.8	1.5	2.0	1.5	1.4	3.2	5.0
Asian American/Asian	8.5	4.4	14.2	1.0	4.6	4.1	5.2	3.7	2.6	14.6	12.6	0.7	1.5
Native Hawaiian/Pacific Islander	0.9	0.7	1.1	0.3	0.9	0.5	0.5	0.8	0.3	1.1	0.9	0.1	0.7
Mexican American/Chicano	3.3	3.6	2.8	0.7	4.8	1.8	1.2	3.5	2.0	2.7	3.3	0.4	1.1
Puerto Rican	1.1	1.1	1.0	1.3	1.0	1.3	1.5	1.5	0.7	1.0	1.2	1.2	1.6
Other Latino	2.2	2.0	2.5	1.2	1.7	2.3	2.5	3.4	1.4	2.2	3.8	0.7	2.1
Other	2.8	2.6	3.1	2.8	2.5	2.8	3.1	2.9	2.2	3.0	3.4	2.4	3.6
<b>What was your average grade in high school?</b>													
A or A+	19.7	14.6	26.8	7.4	13.5	16.1	15.7	14.3	17.8	23.6	38.9	5.7	10.6
A-	21.3	18.1	26.0	8.0	17.1	19.3	18.9	19.7	19.7	25.1	29.3	7.3	9.4
B+	20.4	20.4	20.3	16.1	20.6	20.1	19.8	22.3	19.2	21.1	17.2	14.8	18.5
B	22.6	25.6	18.4	22.0	27.1	23.6	24.1	24.8	22.2	20.3	11.0	21.0	23.7
B-	8.9	11.4	5.3	19.3	12.0	10.8	11.0	11.0	10.4	6.0	2.5	21.5	15.3
C+	4.3	6.0	2.0	15.2	6.1	6.0	6.3	5.0	6.0	2.3	0.8	17.0	11.8
C	2.7	3.7	1.2	11.6	3.6	4.0	4.1	2.7	4.5	1.4	0.3	12.5	9.9
D	0.1	0.2	0.1	0.4	0.1	0.2	0.2	0.2	0.2	0.1	0.0	0.3	0.6
<b>How many miles is this college from your permanent home?</b>													
5 or less	5.0	5.3	4.6	6.0	5.8	4.8	4.1	6.8	4.7	5.0	3.2	7.4	3.3
6 to 10	5.0	5.6	4.1	6.5	6.3	4.6	4.3	7.0	4.0	4.2	3.7	8.5	3.0
11 to 50	24.2	26.5	20.9	17.1	29.4	22.5	22.1	27.1	20.8	22.2	16.2	20.2	11.6
51 to 100	16.8	16.4	17.2	13.6	16.4	16.5	15.3	16.7	18.1	19.6	8.2	15.6	10.0
101 to 500	36.1	33.8	39.3	33.4	33.7	34.0	33.4	28.1	37.9	40.1	36.2	34.9	30.7
Over 500	12.9	12.3	13.9	23.4	8.3	17.6	20.8	14.3	14.6	8.9	32.5	13.4	41.4
<b>Is English your native language?</b>													
Yes	92.6	95.0	89.3	97.9	95.0	95.0	94.0	94.8	96.7	88.8	91.0	97.9	97.9
No	7.4	5.0	10.7	2.1	5.0	5.0	6.0	5.2	3.3	11.2	9.0	2.1	2.1

**WEIGHTED NATIONAL NORMS FOR FRESHMAN MEN, FALL 2004**

	ALL BACC.	ALL 4-YR.	ALL UNI-	ALL BLACK	FOUR-YEAR COLLEGES					UNIVERSITIES		BLACK COLLEGES	
	INSTS.	COLLEGES	VERSITIES	COLLEGES	PUBLIC	ALL PRV.	NONSECT.	CATHOLIC	OTH. REL.	PUBLIC	PRIVATE	PUBLIC	PRIVATE
<b>What is your best estimate of your parents' total income last year? Consider income from all sources before taxes</b>													
Less than \$10,000	2.7	3.1	2.1	11.0	3.1	3.2	3.5	2.9	3.1	2.2	1.7	10.8	11.4
\$10,000 to \$14,999	2.2	2.4	1.9	6.0	2.5	2.1	2.3	1.7	2.2	2.1	1.3	7.1	4.1
\$15,000 to \$19,999	2.0	2.2	1.7	5.1	2.3	1.9	1.9	1.8	2.1	1.9	1.3	5.3	4.8
\$20,000 to \$24,999	3.1	3.4	2.7	8.3	3.6	3.1	3.0	2.8	3.5	2.9	1.8	9.2	6.6
\$25,000 to \$29,999	3.1	3.4	2.6	6.7	3.5	3.3	3.1	3.1	3.7	2.9	1.8	6.6	7.0
\$30,000 to \$39,999	5.8	6.4	5.1	9.7	6.7	6.0	5.7	5.4	6.7	5.5	3.5	10.6	8.2
\$40,000 to \$49,999	7.5	8.2	6.5	9.9	8.4	8.0	7.3	7.3	9.3	7.0	4.9	10.3	9.3
\$50,000 to \$59,999	9.3	10.0	8.5	10.3	10.4	9.4	8.3	9.5	10.8	9.0	6.3	10.4	10.2
\$60,000 to \$74,999	12.3	12.8	11.5	9.7	13.0	12.5	11.7	12.0	13.8	12.3	8.6	9.5	10.2
\$75,000 to \$99,999	16.3	16.3	16.3	9.5	16.7	15.8	15.3	16.4	16.3	16.9	14.0	9.0	10.3
\$100,000 to \$149,999	18.6	17.1	20.6	8.0	17.4	16.6	17.3	19.2	14.2	20.3	21.8	6.1	11.6
\$150,000 to \$199,999	7.1	6.4	8.1	3.0	6.1	6.7	7.2	7.2	5.8	7.6	10.1	2.7	3.4
\$200,000 to \$249,999	3.3	2.8	4.0	0.9	2.3	3.4	3.9	3.7	2.6	3.4	6.3	1.1	0.5
\$250,000 or more	6.7	5.6	8.4	1.7	3.9	7.9	9.5	7.0	6.0	6.1	16.7	1.3	2.5
<b>WHAT IS THE HIGHEST LEVEL OF FORMAL EDUCATION OBTAINED BY YOUR PARENTS?</b>													
<b>Father</b>													
Grammar school or less	2.4	2.5	2.3	3.5	2.6	2.2	2.4	2.9	1.6	2.5	1.7	3.1	4.1
Some high school	3.7	4.3	2.9	7.9	4.6	3.8	3.7	3.8	3.9	3.1	2.0	9.2	5.7
High school graduate	19.5	23.4	14.1	33.5	25.0	21.4	20.5	21.0	22.9	15.3	9.4	35.0	30.6
Postsecondary school other than college	3.8	4.1	3.3	4.0	4.3	3.8	3.6	3.5	4.3	3.6	2.1	4.2	3.6
Some college	14.2	15.5	12.3	17.7	16.5	14.2	13.3	14.6	15.2	13.0	9.7	16.4	20.1
College degree	29.6	28.0	31.8	19.9	27.8	28.3	27.7	28.8	29.0	32.5	29.2	21.4	17.1
Some graduate school	2.2	1.9	2.6	1.5	1.7	2.2	2.3	2.3	2.0	2.5	3.3	1.4	1.8
Graduate degree	24.6	20.3	30.7	12.0	17.5	24.1	26.5	23.0	21.1	27.5	42.7	9.3	17.1
<b>Mother</b>													
Grammar school or less	2.2	2.1	2.2	2.2	2.4	1.8	1.9	2.3	1.5	2.4	1.5	1.9	2.7
Some high school	2.7	3.0	2.3	4.7	3.5	2.4	2.3	2.7	2.4	2.5	1.5	5.7	3.0
High school graduate	20.2	23.2	15.9	24.4	24.7	21.2	20.1	21.2	22.8	17.2	10.9	25.9	21.7
Postsecondary school other than college	4.3	4.7	3.7	3.7	4.9	4.5	4.5	4.1	4.6	3.9	3.0	3.5	4.1
Some college	16.7	17.8	15.1	24.0	19.1	16.1	14.7	17.2	17.6	16.0	11.7	24.7	22.7
College degree	32.9	30.4	36.4	25.5	29.1	32.2	32.1	31.5	32.9	36.0	37.8	25.9	24.6
Some graduate school	2.7	2.4	3.1	1.7	2.1	2.7	2.8	2.8	2.4	2.8	4.2	1.6	1.7
Graduate degree	18.4	16.3	21.4	13.9	14.2	19.1	21.6	18.2	15.8	19.2	29.5	10.8	19.4
<b>Are your parents</b>													
Both alive and living with each other	74.2	71.4	78.2	42.1	69.9	73.5	72.2	73.6	75.3	77.6	80.7	41.7	42.9
Both alive, divorced or living apart	22.3	24.9	18.8	50.9	26.4	22.9	24.1	22.3	21.3	19.4	16.6	51.4	50.0
One or both deceased	3.4	3.7	2.9	7.0	3.8	3.7	3.7	4.0	3.5	3.0	2.7	6.9	7.1
<b>Student reports spending "most" or "all" of the time during the last year of high school living with his/her: [2]</b>													
Mother	92.6	92.0	93.5	87.2	91.9	92.1	91.1	93.4	92.9	93.6	93.3	86.9	87.7
Father	81.5	79.9	83.5	58.1	79.7	80.2	78.6	81.8	81.8	83.5	83.9	57.4	59.4
Stepmother	3.1	3.6	2.6	4.1	4.1	2.9	2.7	2.9	3.1	2.7	2.0	4.9	2.8
Stepfather	8.7	9.7	7.3	12.3	10.4	8.9	8.7	8.7	9.2	7.7	5.8	12.3	12.4
Grandparent	5.8	6.1	5.3	14.2	5.8	6.7	7.0	7.5	5.9	5.2	5.6	13.7	15.0
Legal guardian	8.8	9.3	8.0	15.8	9.6	8.9	8.7	8.9	9.3	8.4	6.5	17.8	12.3
Other adult(s)	4.7	4.9	4.4	5.7	4.4	5.4	6.5	5.0	4.2	4.3	4.6	6.6	4.3

**WEIGHTED NATIONAL NORMS FOR FRESHMAN MEN, FALL 2004**

	ALL BACC.	ALL 4-YR.	ALL UNI-	ALL BLACK	FOUR-YEAR COLLEGES					UNIVERSITIES		BLACK COLLEGES	
	INSTS.	COLLEGES	VERSITIES	COLLEGES	PUBLIC	ALL PRV.	NONSECT.	CATHOLIC	OTH. REL.	PUBLIC	PRIVATE	PUBLIC	PRIVATE
<b>PARENTS' CURRENT RELIGIOUS PREFERENCE</b>													
<b>Father</b>													
Baptist	11.1	14.3	6.7	50.1	15.5	12.6	8.9	6.9	21.1	6.9	6.2	53.8	43.4
Buddhist	1.6	1.0	2.4	0.2	1.1	0.8	1.1	0.6	0.5	2.6	1.7	0.2	0.2
Church of Christ	3.9	4.5	3.2	6.9	4.6	4.3	3.8	3.0	5.7	3.5	2.0	7.4	6.2
Eastern Orthodox	0.8	0.7	1.0	0.1	0.6	0.8	0.9	0.9	0.5	0.9	1.3	0.2	0.0
Episcopalian	2.0	2.0	1.9	0.6	1.8	2.3	2.6	1.5	2.2	1.6	2.9	0.4	1.1
Hindu	1.2	0.6	2.1	0.3	0.5	0.6	0.9	0.3	0.3	2.1	2.1	0.3	0.2
Islamic	1.2	0.8	1.7	2.2	0.8	0.9	1.2	0.9	0.5	1.7	1.5	1.6	3.3
Jewish	3.6	2.6	5.0	0.1	1.9	3.5	5.9	0.9	1.1	4.1	8.6	0.0	0.4
LDS (Mormon)	1.5	0.3	3.0	0.1	0.4	0.2	0.2	0.1	0.3	3.8	0.2	0.1	0.0
Lutheran	6.2	5.2	7.5	1.0	5.2	5.1	3.3	4.0	8.6	8.7	3.2	1.0	1.0
Methodist	6.1	6.5	5.5	6.3	7.0	5.9	4.9	3.4	8.9	5.7	4.6	6.9	5.2
Presbyterian	4.4	4.3	4.6	1.4	4.2	4.5	4.6	2.3	5.6	4.5	4.6	1.6	0.8
Quaker	0.2	0.3	0.2	0.1	0.2	0.3	0.3	0.2	0.4	0.2	0.2	0.1	0.2
Roman Catholic	29.6	29.8	29.3	6.4	29.0	31.0	31.3	57.3	16.5	27.5	36.0	3.8	11.1
Seventh Day Adventist	0.3	0.3	0.3	1.2	0.3	0.4	0.4	0.4	0.2	0.3	0.2	1.1	1.5
Unitarian/Universalist	0.3	0.3	0.3	0.0	0.2	0.4	0.5	0.2	0.2	0.3	0.5	0.0	0.0
United Church of Christ/Congregational	0.9	1.0	0.8	0.6	0.9	1.1	1.4	0.7	0.9	0.8	0.8	0.8	0.4
Other Christian	9.6	10.5	8.4	10.1	10.3	10.7	9.4	6.2	15.0	8.8	7.2	9.3	11.5
Other Religion	1.7	1.8	1.6	2.8	1.8	1.8	2.0	1.3	1.7	1.6	1.5	2.9	2.7
None	13.9	13.4	14.5	9.3	13.7	12.9	16.4	9.0	9.8	14.5	14.8	8.4	10.7
<b>Mother</b>													
Baptist	11.8	15.2	7.1	53.7	16.5	13.5	9.8	8.0	22.1	7.3	6.6	56.4	49.0
Buddhist	1.7	0.9	2.6	0.2	1.0	0.8	1.2	0.6	0.4	2.9	1.8	0.1	0.4
Church of Christ	4.3	4.9	3.6	8.7	5.0	4.7	4.1	3.5	6.1	3.9	2.2	9.2	7.7
Eastern Orthodox	0.8	0.7	0.9	0.1	0.6	0.8	0.9	0.8	0.5	0.8	1.3	0.1	0.0
Episcopalian	2.2	2.2	2.1	1.4	1.9	2.7	3.2	1.7	2.5	1.8	3.2	1.1	2.1
Hindu	1.2	0.5	2.0	0.2	0.5	0.6	0.9	0.3	0.3	2.0	2.1	0.3	0.0
Islamic	1.0	0.6	1.5	0.8	0.6	0.6	0.8	0.8	0.3	1.5	1.3	0.5	1.5
Jewish	3.4	2.3	4.9	0.1	1.8	3.1	5.4	0.6	1.1	4.0	8.2	0.0	0.2
LDS (Mormon)	1.5	0.3	3.1	0.0	0.5	0.2	0.2	0.1	0.2	3.9	0.2	0.0	0.0
Lutheran	6.3	5.3	7.6	1.1	5.3	5.4	3.5	4.0	8.9	8.8	3.4	1.2	1.0
Methodist	6.6	7.0	6.0	5.7	7.6	6.3	5.2	3.4	9.6	6.2	5.0	6.4	4.5
Presbyterian	4.7	4.6	4.9	1.5	4.3	4.9	5.1	2.4	5.9	4.9	5.1	1.4	1.7
Quaker	0.2	0.2	0.2	0.0	0.1	0.3	0.3	0.1	0.4	0.2	0.2	0.0	0.0
Roman Catholic	31.1	31.3	30.9	5.7	30.6	32.2	32.7	59.2	16.9	28.9	38.3	3.3	9.9
Seventh Day Adventist	0.3	0.4	0.3	1.4	0.3	0.4	0.5	0.4	0.2	0.3	0.2	1.0	2.0
Unitarian/Universalist	0.4	0.4	0.4	0.1	0.3	0.5	0.8	0.2	0.3	0.4	0.6	0.0	0.2
United Church of Christ/Congregational	1.0	1.1	0.9	0.6	0.9	1.2	1.6	0.7	1.0	0.9	0.9	0.6	0.7
Other Christian	10.3	11.2	9.2	11.4	11.0	11.4	10.2	6.8	15.5	9.6	7.6	11.0	12.2
Other Religion	1.7	1.8	1.5	2.8	1.9	1.7	1.9	1.3	1.7	1.6	1.4	3.1	2.5
None	9.5	9.0	10.2	4.4	9.2	8.7	11.7	5.1	6.0	10.2	10.4	4.4	4.5
<b>From what kind of secondary school did you graduate?</b>													
Public school (not charter or magnet)	78.0	78.0	77.9	76.4	83.2	70.9	71.2	58.6	77.2	82.5	60.5	81.2	67.7
Public charter school	1.0	1.1	0.9	2.0	1.2	1.0	1.1	0.9	0.9	0.9	0.7	2.2	1.7
Public magnet school	2.7	2.7	2.8	9.7	2.7	2.6	2.9	2.6	2.1	2.5	3.7	8.7	11.4
Private religious/parochial school	11.8	11.7	11.8	8.6	9.1	15.2	12.6	29.2	11.7	9.7	19.7	5.9	13.5
Private independent college-prep school	6.1	5.8	6.4	3.1	3.3	9.4	11.6	8.3	6.5	4.1	15.1	1.8	5.4
Home school	0.5	0.6	0.3	0.2	0.4	0.9	0.6	0.3	1.6	0.3	0.3	0.2	0.3

**WEIGHTED NATIONAL NORMS FOR FRESHMAN MEN, FALL 2004**

	ALL BACC.	ALL 4-YR.	ALL UNI-	ALL BLACK	FOUR-YEAR COLLEGES					UNIVERSITIES		BLACK COLLEGES	
	INSTS.	COLLEGES	VERSITIES	COLLEGES	PUBLIC	ALL PRV.	NONSECT.	CATHOLIC	OTH. REL.	PUBLIC	PRIVATE	PUBLIC	PRIVATE
<b>Your current religious preference</b>													
Baptist	11.2	14.4	6.8	51.5	15.3	13.2	9.4	7.6	22.0	6.9	6.3	53.8	47.6
Buddhist	1.3	1.0	1.6	0.1	1.1	0.9	1.1	0.7	0.6	1.7	1.2	0.1	0.0
Church of Christ	3.9	4.5	3.1	8.2	4.7	4.4	3.7	3.5	6.0	3.4	1.8	8.8	7.3
Eastern Orthodox	0.7	0.5	0.8	0.1	0.5	0.6	0.7	0.7	0.4	0.8	1.1	0.1	0.0
Episcopalian	1.6	1.6	1.5	1.0	1.4	1.9	2.2	1.3	1.9	1.2	2.3	0.8	1.3
Hindu	1.0	0.4	1.7	0.2	0.4	0.5	0.7	0.3	0.3	1.7	1.7	0.2	0.1
Islamic	0.9	0.6	1.3	1.2	0.6	0.7	0.8	0.8	0.4	1.4	1.2	0.8	1.9
Jewish	2.7	1.8	4.0	0.1	1.3	2.5	4.4	0.4	0.8	3.2	7.0	0.0	0.1
LDS (Mormon)	1.4	0.3	2.8	0.0	0.4	0.1	0.1	0.0	0.2	3.6	0.2	0.0	0.0
Lutheran	5.3	4.3	6.7	0.7	4.3	4.3	2.6	3.2	7.6	7.8	2.5	0.6	0.8
Methodist	5.3	5.7	4.8	5.7	6.1	5.2	4.0	2.7	8.3	5.0	3.9	6.3	4.7
Presbyterian	3.7	3.6	4.0	1.1	3.4	3.8	3.6	1.7	5.2	4.0	4.0	1.2	0.8
Quaker	0.2	0.2	0.2	0.0	0.2	0.3	0.4	0.1	0.4	0.2	0.2	0.0	0.0
Roman Catholic	26.8	27.0	26.5	6.4	26.0	28.3	27.7	55.8	14.5	24.6	33.4	3.7	11.0
Seventh Day Adventist	0.2	0.2	0.3	0.8	0.2	0.3	0.3	0.4	0.1	0.3	0.2	0.7	1.1
Unitarian/Universalist	0.3	0.3	0.3	0.0	0.2	0.4	0.5	0.1	0.3	0.3	0.4	0.1	0.0
United Church of Christ/Congregational	0.8	0.9	0.7	0.6	0.8	1.0	1.1	0.6	0.9	0.7	0.7	0.4	1.0
Other Christian	10.2	11.1	8.9	10.9	10.8	11.4	9.6	7.2	16.4	9.4	7.4	10.4	11.9
Other Religion	2.5	2.6	2.2	3.2	2.8	2.4	2.9	1.4	2.2	2.2	2.2	3.8	1.9
None	20.0	18.8	21.8	8.2	19.5	17.8	24.1	11.5	11.8	21.7	22.3	8.1	8.3
<b>Do you consider yourself a Born-Again Christian?</b>													
No	77.3	73.6	82.4	44.0	74.3	72.6	81.5	82.5	53.7	81.5	85.6	43.1	45.5
Yes	22.7	26.4	17.6	56.0	25.7	27.4	18.5	17.5	46.3	18.5	14.4	56.9	54.5
<b>Student rated self "above average" or "highest 10%" as compared with the average person of his/her age in: [3]</b>													
Academic ability	73.1	66.6	82.1	60.9	66.5	66.7	68.0	68.9	63.7	80.3	88.9	56.5	68.6
Artistic ability	29.9	29.9	29.8	35.9	29.5	30.6	33.7	26.6	28.0	29.3	31.7	33.3	40.7
Compassion [2]	59.5	58.8	60.5	57.3	56.5	62.0	62.0	62.1	61.9	59.2	65.4	55.1	61.3
Computer skills	49.5	47.0	53.1	47.6	48.5	45.0	47.4	44.1	41.7	53.2	52.7	48.1	46.8
Cooperativeness	67.5	66.9	68.3	70.5	66.3	67.9	67.9	69.5	66.9	68.2	68.8	68.1	74.8
Courage [2]	63.7	65.2	61.6	77.4	65.2	65.1	63.8	67.8	65.8	62.0	60.1	77.2	77.7
Creativity	56.6	56.9	56.1	64.8	56.1	58.1	61.0	56.3	54.7	55.4	58.6	63.9	66.5
Drive to achieve	67.3	65.6	69.7	76.5	63.8	68.0	68.2	69.7	66.9	67.9	76.5	75.0	79.2
Emotional health	57.1	55.8	59.1	59.0	54.8	57.0	55.6	59.0	58.2	58.3	62.0	57.1	62.5
Forgiveness [2]	57.5	56.8	58.4	53.4	55.9	58.0	56.5	57.5	60.6	58.2	59.2	51.1	57.6
Generosity [2]	64.5	65.2	63.7	71.6	64.6	66.0	65.8	67.7	65.4	63.6	64.0	70.6	73.5
Kindness [2]	72.6	72.6	72.6	75.9	71.6	73.8	73.4	75.0	73.8	72.3	73.7	75.6	76.4
Leadership ability	63.0	63.1	62.9	68.5	62.0	64.6	64.0	65.4	65.1	61.6	67.9	68.3	68.9
Mathematical ability	54.9	48.3	64.1	42.7	49.9	46.3	47.8	47.2	43.5	62.9	68.6	40.4	46.8
Physical health	64.1	63.9	64.4	63.7	63.1	64.9	62.6	67.6	66.8	64.0	66.0	63.2	64.7
Public speaking ability	38.4	37.8	39.3	39.8	36.7	39.2	39.2	39.8	38.8	37.1	47.4	37.7	43.7
Religiousness	28.9	28.8	29.0	41.0	27.6	30.5	24.1	31.6	39.5	28.6	30.8	40.1	42.8
Self-confidence (intellectual)	66.4	64.3	69.4	77.2	64.0	64.8	64.8	66.1	64.2	67.9	75.0	75.8	79.7
Self-confidence (social)	53.8	54.9	52.4	68.7	54.7	55.1	53.8	57.6	55.7	52.2	53.3	69.4	67.6
Self-understanding	55.6	55.2	56.2	70.5	54.7	55.9	56.9	56.3	54.3	55.1	60.0	70.4	70.6
Spirituality	34.8	35.0	34.5	48.2	33.9	36.4	32.0	36.2	43.4	33.9	36.8	47.3	49.9
Time management [2]	31.5	29.8	34.0	30.4	29.5	30.2	30.0	32.8	29.2	32.9	38.1	29.7	31.6
Understanding of others	58.5	57.7	59.5	58.0	56.5	59.4	60.1	60.8	57.5	58.5	63.3	55.1	63.1
Writing ability	44.6	43.0	46.9	44.3	42.0	44.3	46.4	45.4	40.5	44.4	56.3	41.5	49.3

**WEIGHTED NATIONAL NORMS FOR FRESHMAN MEN, FALL 2004**

	ALL BACC.	ALL 4-YR.	ALL UNI-	ALL BLACK	FOUR-YEAR COLLEGES					UNIVERSITIES		BLACK COLLEGES	
	INSTS.	COLLEGES	VERSITIES	COLLEGES	PUBLIC	ALL PRV.	NONSECT.	CATHOLIC	OTH. REL.	PUBLIC	PRIVATE	PUBLIC	PRIVATE
<b>Indicate which activities you did during the past year</b>													
Attended a religious service	77.5	77.9	77.0	90.2	77.1	78.8	71.6	84.5	86.8	76.6	78.2	90.4	90.0
Was bored in class [4]	44.6	45.0	44.1	31.9	46.8	42.5	42.6	39.6	43.9	43.8	45.3	33.4	29.4
Participated in organized demonstrations	47.1	50.3	42.7	64.7	50.7	49.6	48.1	50.3	51.5	44.0	37.9	65.7	62.9
Tutored another student	52.0	47.6	58.2	52.8	47.8	47.3	47.3	50.9	45.4	56.0	66.2	45.9	65.3
Studied with other students	82.9	81.0	85.5	83.9	80.1	82.3	82.2	83.9	81.7	85.2	86.9	83.5	84.6
Was a guest in a teacher's home	24.5	25.2	23.5	23.1	23.7	27.3	25.8	21.7	32.7	22.5	27.2	23.2	23.0
Smoked cigarettes [4]	6.6	7.5	5.2	4.1	8.3	6.4	7.5	5.7	5.3	5.6	4.0	4.0	4.1
Drank beer	51.0	52.0	49.7	25.6	51.7	52.4	55.7	56.4	45.4	48.7	53.3	27.4	22.4
Drank wine or liquor	52.2	53.3	50.6	42.4	53.1	53.6	58.0	57.3	45.0	49.4	55.3	43.8	39.9
Felt overwhelmed by all I had to do [4]	16.3	17.1	15.2	17.8	16.9	17.3	17.7	16.4	17.4	14.9	16.5	18.0	17.5
Felt depressed [4]	5.7	6.2	4.9	6.7	6.4	6.0	6.5	4.8	6.1	4.9	4.9	6.6	6.9
Performed volunteer work	77.5	75.3	80.6	73.4	72.0	79.8	77.6	82.8	81.5	79.0	86.5	70.5	78.7
Played a musical instrument	45.8	43.7	48.8	40.3	43.5	44.0	44.3	39.4	46.0	48.1	51.4	38.9	42.6
Asked teacher for advice after class [4]	21.5	21.3	21.6	29.2	20.0	23.1	23.6	23.9	22.1	20.5	26.1	27.8	31.8
Discussed politics [4]	29.3	27.7	31.6	19.5	26.4	29.4	31.8	27.7	26.6	29.5	39.3	17.4	23.1
Voted in a student election [4]	20.6	20.3	21.0	30.0	19.2	21.9	22.3	22.6	21.0	19.7	25.9	28.7	32.2
Socialized with someone of another racial/ethnic group [4]	65.8	65.3	66.6	68.9	64.7	65.9	66.8	65.3	64.9	65.0	72.4	67.4	71.7
Came late to class	64.6	64.9	64.0	71.1	65.2	64.6	66.0	64.2	62.8	63.5	65.8	72.2	69.1
Used the Internet for research or homework [3,4]	73.2	71.1	76.2	66.4	70.2	72.2	74.1	73.8	68.5	75.3	79.4	64.0	70.8
Performed community service as part of a class	49.4	48.8	50.2	49.4	45.6	53.0	51.4	60.3	51.6	48.9	55.2	45.4	56.7
Used a personal computer [4]	85.6	83.1	89.1	70.4	82.8	83.5	85.1	83.1	81.3	88.5	91.6	68.6	73.6
Discussed religion/spirituality: [2,4]													
In class	18.7	18.1	19.5	16.0	15.7	21.5	18.7	28.6	21.7	17.5	26.8	14.1	19.2
With friends	23.3	22.8	24.0	25.0	21.6	24.5	22.2	20.4	30.3	23.4	26.3	22.6	29.4
With family	22.8	23.4	22.0	40.3	22.2	25.0	21.3	22.7	31.8	21.6	23.4	38.8	43.0
Worked on a local, state, or national political campaign	9.6	9.2	10.1	11.0	8.9	9.6	9.7	10.6	9.0	9.6	12.1	9.3	14.1
Maintained a healthy diet [2,4]	37.9	36.3	40.3	26.6	34.3	38.9	38.5	39.8	39.0	38.9	45.4	24.6	30.0
Stayed up all night	79.8	81.1	77.9	88.9	82.3	79.4	79.3	81.7	78.2	78.6	75.4	89.3	88.1
Missed school because of illness [4]	3.3	3.7	2.9	4.1	3.5	3.8	4.1	3.8	3.5	2.8	3.4	4.1	4.2
<b>Which of these community service/volunteer activities did you participate in during high school? [2]</b>													
None	13.4	15.4	10.6	19.0	17.8	12.1	12.5	9.0	13.2	11.8	6.0	22.3	13.1
Tutoring/teaching	38.1	33.6	44.4	33.9	32.1	35.5	35.3	40.5	33.3	41.4	55.7	27.4	45.6
Counseling/mentoring	14.9	14.8	15.0	20.2	13.3	16.8	15.6	18.3	17.7	13.7	19.7	15.3	29.1
Environmental activities	24.0	23.0	25.5	20.5	21.5	25.0	24.7	24.2	25.9	24.8	28.2	18.3	24.6
Child care	16.7	17.0	16.5	19.6	15.3	19.2	18.1	22.4	19.2	15.6	19.8	17.8	22.8
Elder care	13.8	13.1	14.7	11.4	11.9	14.8	13.9	17.8	14.8	13.8	17.8	9.7	14.5
Hospital work	7.4	6.0	9.4	7.4	5.2	7.1	7.3	9.4	5.6	8.5	12.7	5.2	11.2
Substance abuse education	3.4	3.3	3.5	2.7	3.0	3.8	3.8	3.9	3.8	3.4	4.1	2.1	3.7
Other health education	3.0	3.0	3.0	3.9	2.8	3.3	3.4	3.4	3.2	2.9	3.3	2.7	6.2
Services to the homeless	17.0	15.9	18.7	13.2	13.8	18.6	17.5	21.9	18.4	17.0	25.3	12.2	15.0
Community improvement/construction	26.1	24.6	28.2	16.0	22.5	27.5	25.6	25.5	31.3	27.2	32.3	13.8	19.9
Conflict mediation	3.9	3.9	3.8	5.6	3.6	4.4	4.3	4.9	4.3	3.6	4.8	3.7	9.1
Service to my religious community	28.8	27.1	31.3	23.2	24.8	30.1	24.3	31.8	37.9	30.9	32.5	20.8	27.7
Other community service	38.8	37.7	40.4	29.1	35.9	40.1	40.4	42.3	38.5	39.6	43.6	27.9	31.3



**WEIGHTED NATIONAL NORMS FOR FRESHMAN MEN, FALL 2004**

	ALL BACC.	ALL 4-YR.	ALL UNI-	ALL BLACK	FOUR-YEAR COLLEGES					UNIVERSITIES		BLACK COLLEGES	
	INSTS.	COLLEGES	VERSITIES	COLLEGES	PUBLIC	ALL PRV.	NONSECT.	CATHOLIC	OTH. REL.	PUBLIC	PRIVATE	PUBLIC	PRIVATE
<b>DURING YOUR LAST YEAR IN HIGH SCHOOL, HOW MUCH TIME DID YOU SPEND DURING A TYPICAL WEEK DOING THE FOLLOWING?</b>													
<b>Studying/homework</b>													
None	4.1	4.9	3.0	4.8	5.9	3.6	3.7	3.0	3.9	3.3	2.0	4.8	4.7
Less than one hour	16.1	18.2	13.2	13.9	20.4	15.3	14.2	13.7	17.7	14.3	9.3	15.0	12.0
1 to 2 hours	24.7	26.5	22.2	29.4	28.0	24.5	22.9	25.0	26.7	23.4	17.6	31.2	26.2
3 to 5 hours	27.3	26.8	27.9	28.9	26.2	27.7	27.4	28.4	27.7	28.3	26.3	30.1	26.8
6 to 10 hours	16.1	14.3	18.6	13.6	12.4	17.0	17.7	18.2	15.2	17.8	21.8	11.6	17.0
11 to 15 hours	6.5	5.3	8.3	5.1	4.1	6.8	8.0	6.8	5.1	7.3	11.8	4.0	7.1
16 to 20 hours	2.9	2.2	3.9	2.4	1.8	2.8	3.4	2.8	2.0	3.2	6.4	2.1	2.8
Over 20 hours	2.2	1.7	2.9	2.0	1.2	2.3	2.7	2.1	1.7	2.3	4.9	1.1	3.4
<b>Socializing with friends</b>													
None	0.5	0.5	0.4	0.6	0.6	0.5	0.5	0.3	0.5	0.4	0.3	0.3	1.3
Less than one hour	1.3	1.4	1.1	2.8	1.4	1.4	1.5	1.3	1.3	1.2	0.9	2.6	3.2
1 to 2 hours	5.2	5.2	5.2	8.1	5.4	4.9	4.7	5.1	5.1	5.3	4.8	8.3	7.9
3 to 5 hours	16.0	15.3	17.0	19.4	15.2	15.3	15.0	14.9	16.1	17.3	16.1	18.4	21.2
6 to 10 hours	24.0	22.8	25.8	21.3	22.7	23.0	22.5	23.8	23.5	25.7	25.9	23.3	17.9
11 to 15 hours	19.4	18.9	20.0	15.9	18.6	19.3	19.0	19.8	19.4	19.8	20.5	15.9	16.0
16 to 20 hours	12.9	13.0	12.7	8.6	12.9	13.2	13.5	12.8	13.0	12.5	13.3	8.9	8.1
Over 20 hours	20.8	22.9	17.9	23.1	23.3	22.3	23.3	22.0	21.0	17.8	18.1	22.4	24.5
<b>Talking with teachers outside of class</b>													
None	12.7	13.1	12.1	13.2	14.5	11.1	10.8	10.9	11.6	13.1	8.7	12.8	13.9
Less than one hour	44.2	43.0	45.8	38.7	44.6	40.9	40.0	41.2	42.1	47.1	41.2	40.9	34.7
1 to 2 hours	28.9	28.6	29.3	27.0	26.9	30.8	31.1	31.6	30.0	28.1	33.7	26.7	27.5
3 to 5 hours	10.0	10.6	9.3	12.4	9.8	11.6	12.0	11.6	11.1	8.6	12.0	12.0	13.1
6 to 10 hours	2.7	3.0	2.3	5.1	2.6	3.4	3.7	3.0	3.1	2.2	3.0	4.5	6.3
11 to 15 hours	0.8	0.9	0.7	1.9	0.9	1.0	1.2	0.8	0.8	0.6	0.8	2.0	1.7
16 to 20 hours	0.3	0.3	0.2	0.4	0.3	0.4	0.4	0.4	0.4	0.2	0.3	0.4	0.6
Over 20 hours	0.5	0.6	0.3	1.4	0.4	0.7	0.8	0.5	0.7	0.3	0.4	0.9	2.2
<b>Exercise or sports</b>													
None	3.3	3.7	2.7	5.0	3.9	3.3	3.7	2.6	3.1	2.8	2.4	4.2	6.5
Less than one hour	6.4	6.4	6.5	5.9	6.7	6.0	6.6	5.0	5.7	6.7	5.9	6.3	5.2
1 to 2 hours	12.4	11.6	13.4	13.9	12.1	11.0	12.0	10.5	9.6	13.6	12.7	13.0	15.7
3 to 5 hours	18.2	16.6	20.4	20.8	17.2	15.8	16.9	15.7	14.3	20.6	19.9	21.9	18.8
6 to 10 hours	19.0	18.0	20.4	15.0	18.5	17.5	17.8	18.4	16.4	20.4	20.0	14.6	15.6
11 to 15 hours	15.8	15.8	15.7	11.9	15.5	16.3	15.6	16.8	17.2	15.6	15.9	12.0	11.8
16 to 20 hours	10.2	10.9	9.3	11.0	10.3	11.7	10.9	12.0	12.7	9.1	10.1	11.1	10.9
Over 20 hours	14.7	17.0	11.6	16.4	15.9	18.4	16.5	19.0	21.1	11.2	13.1	16.9	15.5
<b>Partying</b>													
None	20.2	20.1	20.5	15.1	19.8	20.5	18.4	14.4	26.8	20.6	19.8	14.8	15.8
Less than one hour	14.6	13.6	16.1	11.9	13.4	14.0	13.7	12.5	15.1	16.1	16.0	10.5	14.3
1 to 2 hours	17.7	16.8	19.1	18.7	16.8	16.9	17.1	17.5	16.1	19.0	19.1	18.4	19.2
3 to 5 hours	20.0	20.0	19.9	25.8	20.2	19.7	20.3	22.3	17.4	19.8	20.5	27.0	23.7
6 to 10 hours	13.8	14.2	13.2	15.2	14.1	14.3	15.0	16.5	12.1	13.2	13.2	15.4	14.8
11 to 15 hours	6.6	7.1	5.9	6.1	7.3	6.9	7.3	8.0	5.8	5.9	5.8	6.4	5.5
16 to 20 hours	3.3	3.7	2.6	3.1	3.9	3.5	3.5	4.2	3.0	2.6	2.6	3.7	2.0
Over 20 hours	3.8	4.4	2.8	4.2	4.5	4.3	4.5	4.5	3.7	2.8	2.9	3.9	4.7

**WEIGHTED NATIONAL NORMS FOR FRESHMAN MEN, FALL 2004**

	ALL BACC.	ALL 4-YR.	ALL UNI-	ALL BLACK	FOUR-YEAR COLLEGES					UNIVERSITIES		BLACK COLLEGES	
	INSTS.	COLLEGES	VERSITIES	COLLEGES	PUBLIC	ALL PRV.	NONSECT.	CATHOLIC	OTH. REL.	PUBLIC	PRIVATE	PUBLIC	PRIVATE
<b>DURING YOUR LAST YEAR IN HIGH SCHOOL, HOW MUCH TIME DID YOU SPEND DURING A TYPICAL WEEK DOING THE FOLLOWING?</b>													
<b>Working (for pay)</b>													
None	32.0	29.5	35.4	32.5	27.5	32.2	33.0	31.5	31.3	32.6	45.9	32.3	33.0
Less than one hour	3.3	3.1	3.5	2.4	2.9	3.3	3.2	3.2	3.4	3.3	4.3	2.4	2.3
1 to 2 hours	4.3	4.1	4.6	3.8	3.8	4.4	4.3	3.9	5.0	4.4	5.5	3.5	4.3
3 to 5 hours	7.1	7.0	7.3	8.0	6.7	7.4	7.0	7.8	7.9	7.2	7.7	8.1	7.8
6 to 10 hours	11.1	11.2	10.9	12.5	10.9	11.6	11.4	11.9	11.6	11.1	10.1	13.3	11.0
11 to 15 hours	11.7	11.9	11.3	7.9	12.1	11.6	11.3	12.0	11.9	11.9	9.0	7.5	8.6
16 to 20 hours	13.2	13.8	12.5	12.4	14.8	12.3	12.4	12.8	11.8	13.7	8.1	12.1	13.0
Over 20 hours	17.4	19.5	14.4	20.5	21.2	17.2	17.3	16.9	17.2	15.7	9.4	20.8	19.9
<b>Volunteer work</b>													
None	35.1	37.9	31.2	40.7	41.4	33.1	34.4	28.9	33.3	33.2	23.6	45.5	32.1
Less than one hour	25.1	24.3	26.3	16.5	24.0	24.7	23.7	23.4	27.1	26.7	24.8	15.7	18.0
1 to 2 hours	22.0	20.3	24.3	20.9	18.8	22.4	22.1	24.4	22.0	23.2	28.1	18.9	24.3
3 to 5 hours	10.7	10.0	11.7	12.5	9.0	11.3	11.3	13.4	10.2	10.8	14.9	11.4	14.4
6 to 10 hours	3.9	3.9	3.9	5.1	3.5	4.5	4.6	5.2	4.1	3.6	5.0	4.4	6.4
11 to 15 hours	1.4	1.5	1.3	1.7	1.4	1.5	1.5	1.9	1.4	1.2	1.6	1.7	1.7
16 to 20 hours	0.7	0.8	0.5	1.0	0.6	0.9	0.9	1.0	0.9	0.4	0.8	0.7	1.6
Over 20 hours	1.1	1.3	0.9	1.5	1.3	1.4	1.6	1.7	1.0	0.8	1.2	1.6	1.3
<b>Student clubs/groups</b>													
None	36.9	40.8	31.6	41.1	43.5	37.1	36.1	35.6	39.3	34.4	21.0	45.8	32.7
Less than one hour	15.9	15.4	16.7	11.3	15.5	15.2	14.2	15.8	16.3	17.3	14.8	11.3	11.3
1 to 2 hours	22.5	20.6	25.2	19.2	19.3	22.3	22.5	22.5	21.9	24.6	27.6	17.5	22.1
3 to 5 hours	13.8	12.7	15.4	15.7	11.8	13.9	14.2	14.8	13.0	14.1	20.1	14.0	18.6
6 to 10 hours	5.8	5.6	6.1	6.5	5.3	6.1	6.7	6.0	5.2	5.2	9.2	6.4	6.7
11 to 15 hours	2.4	2.3	2.5	2.7	2.1	2.5	2.7	2.7	2.2	2.2	3.6	2.2	3.5
16 to 20 hours	1.1	1.1	1.1	1.4	1.0	1.2	1.5	0.9	0.8	1.0	1.5	1.0	2.1
Over 20 hours	1.6	1.6	1.4	2.3	1.6	1.7	2.1	1.7	1.2	1.2	2.2	1.8	3.1
<b>Watching TV</b>													
None	5.2	4.8	5.7	3.2	4.7	5.1	6.0	3.9	4.3	5.4	6.7	3.0	3.4
Less than one hour	12.3	12.0	12.6	7.7	11.8	12.2	12.3	11.4	12.4	12.7	12.5	6.6	9.6
1 to 2 hours	21.9	21.4	22.7	16.8	21.6	21.2	21.1	21.0	21.5	23.0	21.4	18.3	14.1
3 to 5 hours	27.4	26.9	28.0	26.1	26.9	26.9	26.5	28.1	26.9	28.1	27.7	26.6	25.2
6 to 10 hours	17.8	18.1	17.5	17.2	17.9	18.3	17.5	19.0	19.0	17.4	17.7	17.7	16.3
11 to 15 hours	7.6	8.0	7.0	10.7	8.1	8.0	8.1	7.9	8.0	6.9	7.3	10.3	11.4
16 to 20 hours	3.4	3.7	2.9	6.8	3.7	3.7	3.6	3.9	3.6	2.8	3.2	6.9	6.5
Over 20 hours	4.5	5.1	3.6	11.6	5.4	4.7	4.9	4.8	4.3	3.6	3.5	10.5	13.5
<b>Household/childcare duties</b>													
None	28.8	30.1	27.1	26.1	29.8	30.6	31.8	27.2	30.5	26.8	28.2	26.3	25.9
Less than one hour	21.1	20.2	22.5	16.1	20.2	20.0	19.8	19.6	20.7	22.5	22.7	16.5	15.3
1 to 2 hours	27.6	26.4	29.2	23.4	26.2	26.6	26.0	27.9	27.0	29.3	28.5	24.4	21.7
3 to 5 hours	15.1	15.2	15.0	19.1	15.5	14.8	14.2	16.3	14.9	15.0	14.7	19.4	18.5
6 to 10 hours	4.6	5.0	3.9	7.3	5.1	4.8	5.0	5.4	4.3	4.0	3.9	6.2	9.4
11 to 15 hours	1.4	1.6	1.3	2.9	1.6	1.5	1.6	1.7	1.2	1.3	1.0	3.1	2.4
16 to 20 hours	0.6	0.7	0.4	1.7	0.6	0.7	0.6	0.8	0.6	0.4	0.4	1.4	2.4
Over 20 hours	0.8	1.0	0.6	3.4	0.9	1.0	1.0	1.1	0.8	0.6	0.6	2.7	4.5

**WEIGHTED NATIONAL NORMS FOR FRESHMAN MEN, FALL 2004**

	ALL BACC.	ALL 4-YR.	ALL UNI-	ALL BLACK	FOUR-YEAR COLLEGES					UNIVERSITIES		BLACK COLLEGES	
	INSTS.	COLLEGES	VERSITIES	COLLEGES	PUBLIC	ALL PRV.	NONSECT.	CATHOLIC	OTH. REL.	PUBLIC	PRIVATE	PUBLIC	PRIVATE
<b>DURING YOUR LAST YEAR IN HIGH SCHOOL, HOW MUCH TIME DID YOU SPEND DURING A TYPICAL WEEK DOING THE FOLLOWING?</b>													
<b>Reading for pleasure</b>													
None	31.7	35.0	27.2	36.8	36.4	33.1	30.9	33.5	36.2	28.4	22.5	39.4	32.2
Less than one hour	25.6	24.9	26.6	25.8	24.9	24.9	24.4	26.1	25.0	26.8	25.7	26.7	24.2
1 to 2 hours	21.7	20.3	23.6	20.9	19.9	20.8	21.7	20.9	19.5	23.0	25.7	20.1	22.3
3 to 5 hours	12.6	11.6	13.9	9.7	11.1	12.3	13.2	11.6	11.4	13.4	16.1	8.5	11.8
6 to 10 hours	5.2	4.9	5.6	3.8	4.6	5.4	5.9	5.1	4.6	5.4	6.5	2.9	5.2
11 to 15 hours	1.8	1.8	1.8	1.5	1.7	1.8	2.0	1.4	1.8	1.7	2.1	1.2	2.0
16 to 20 hours	0.7	0.7	0.7	0.7	0.6	0.8	0.8	0.6	0.8	0.6	0.7	0.6	1.0
Over 20 hours	0.8	0.9	0.7	0.9	0.8	0.9	1.1	0.8	0.7	0.7	0.8	0.6	1.3
<b>Playing video/computer games</b>													
None	16.3	16.1	16.7	16.3	15.7	16.6	17.6	16.4	15.2	15.9	19.5	15.1	18.3
Less than one hour	19.0	18.8	19.3	14.4	18.7	18.9	18.7	20.0	18.6	19.2	19.9	13.5	16.1
1 to 2 hours	22.4	22.2	22.7	22.7	22.2	22.3	21.8	24.0	22.2	22.8	22.2	24.3	19.9
3 to 5 hours	20.1	19.9	20.5	20.4	19.8	20.0	19.7	19.6	20.5	20.8	19.7	20.4	20.2
6 to 10 hours	11.2	11.5	10.9	11.1	11.5	11.4	11.2	10.2	12.2	11.1	10.3	10.9	11.5
11 to 15 hours	5.1	5.3	4.8	6.6	5.6	5.0	5.0	4.6	5.2	5.0	4.2	7.0	5.8
16 to 20 hours	2.3	2.5	2.0	3.2	2.5	2.6	2.5	2.3	2.7	2.1	1.8	3.2	3.1
Over 20 hours	3.4	3.7	3.0	5.4	4.1	3.3	3.4	2.8	3.4	3.2	2.5	5.6	5.1
<b>Prayer/meditation</b>													
None	41.0	40.0	42.5	15.0	41.5	38.0	47.4	32.6	26.7	43.2	40.1	15.5	14.1
Less than one hour	32.4	32.5	32.3	40.6	33.0	31.8	28.7	37.7	33.4	32.4	31.8	41.7	38.6
1 to 2 hours	17.1	17.1	17.1	21.9	16.2	18.3	14.4	18.7	24.0	16.7	18.6	22.6	20.6
3 to 5 hours	5.8	6.2	5.3	12.2	5.6	6.9	5.3	6.6	9.5	5.0	6.0	11.7	13.1
6 to 10 hours	2.0	2.2	1.6	4.8	1.9	2.7	2.0	2.5	3.8	1.6	1.9	4.3	5.6
11 to 15 hours	0.7	0.8	0.5	1.6	0.8	0.8	0.7	0.8	1.1	0.4	0.6	1.4	1.9
16 to 20 hours	0.3	0.3	0.2	1.3	0.3	0.5	0.5	0.3	0.5	0.2	0.3	1.0	1.8
Over 20 hours	0.7	0.9	0.5	2.6	0.8	1.0	1.1	0.8	1.0	0.4	0.7	1.7	4.2
<b>Did your high school require community service for graduation?</b>													
No	69.2	68.3	70.5	62.7	71.3	64.3	61.8	52.6	74.3	73.9	57.4	64.3	59.7
Yes	30.8	31.7	29.5	37.3	28.7	35.7	38.2	47.4	25.7	26.1	42.6	35.7	40.3
<b>Have you participated in:</b>													
A summer research program?	7.1	6.8	7.6	19.6	6.4	7.4	8.5	8.0	5.2	6.4	11.9	15.7	26.5
A health science research program sponsored by a university?	2.5	2.5	2.5	7.4	2.4	2.6	2.7	3.5	1.9	2.2	3.4	4.9	12.1
<b>Do you have a disability?</b>													
Hearing	0.6	0.7	0.5	0.5	0.6	0.8	1.0	0.5	0.8	0.5	0.5	0.2	1.0
Speech	0.3	0.4	0.3	0.5	0.3	0.4	0.4	0.4	0.4	0.3	0.3	0.6	0.3
Orthopedic	0.5	0.5	0.4	0.3	0.5	0.5	0.5	0.4	0.6	0.4	0.5	0.3	0.3
Learning disability	3.3	4.1	2.2	1.4	3.0	5.6	6.3	4.4	5.2	2.0	2.9	1.4	1.4
Health-related	0.9	1.0	0.8	1.8	1.0	1.0	1.0	1.1	1.2	0.9	0.8	1.4	2.5
Partially sighted or blind	1.2	1.2	1.2	1.2	1.1	1.3	1.4	1.2	1.1	1.1	1.6	1.0	1.6
Other	1.4	1.6	1.1	1.4	1.5	1.8	1.9	1.6	1.8	1.0	1.2	1.5	1.3
<b>Citizenship status</b>													
U.S. citizen	96.1	97.2	94.7	98.1	97.6	96.6	95.7	97.2	97.7	94.6	95.0	98.2	97.9
Permanent resident (green card)	2.4	1.6	3.6	1.4	1.7	1.4	1.7	1.6	0.9	3.9	2.5	1.7	0.9
Neither	1.4	1.2	1.8	0.5	0.7	2.0	2.6	1.2	1.4	1.6	2.5	0.1	1.2

**WEIGHTED NATIONAL NORMS FOR FRESHMAN MEN, FALL 2004**

	ALL BACC.	ALL 4-YR.	ALL UNI-	ALL BLACK	FOUR-YEAR COLLEGES					UNIVERSITIES		BLACK COLLEGES	
	INSTS.	COLLEGES	VERSITIES	COLLEGES	PUBLIC	ALL PRV.	NONSECT.	CATHOLIC	OTH. REL.	PUBLIC	PRIVATE	PUBLIC	PRIVATE
<b>Student met or exceeded recommended years of high school study in: [5]</b>													
English (4 years)	97.3	96.9	98.0	95.2	96.9	96.9	97.2	97.8	96.0	97.8	98.4	95.0	95.6
Mathematics (3 years)	98.1	97.6	98.7	95.8	97.7	97.6	97.8	98.4	96.8	98.6	99.2	95.6	96.3
Foreign Language (2 years)	90.7	89.7	92.1	82.6	89.0	90.6	91.1	94.0	87.9	90.7	97.3	81.2	85.1
Physical Science (2 years)	62.6	58.7	68.0	41.0	56.5	61.7	63.8	60.4	59.3	66.8	72.6	37.8	46.8
Biological Science (2 years)	41.4	40.4	42.9	35.9	38.3	43.2	42.6	42.2	44.8	42.6	43.9	33.0	41.3
History/Am. Govt. (1 year)	98.6	98.4	98.9	96.4	98.3	98.5	98.5	98.8	98.4	98.9	99.0	96.5	96.2
Computer Science (1/2 year)	68.3	70.6	65.1	68.5	72.1	68.4	65.8	71.1	71.1	66.5	59.8	67.4	70.4
Arts and/or Music (1 year)	74.9	73.3	77.1	73.7	71.9	75.1	75.5	74.1	75.0	76.5	79.5	73.1	74.8
<b>WHAT IS THE HIGHEST ACADEMIC DEGREE THAT YOU INTEND TO OBTAIN:</b>													
<b>At any college</b>													
None	1.3	1.6	0.9	3.3	1.4	1.7	1.6	1.9	1.9	1.0	0.6	2.6	4.5
Vocational certificate	0.2	0.2	0.1	0.4	0.2	0.2	0.2	0.3	0.2	0.1	0.1	0.4	0.4
Associate (A.A. or equivalent)	0.5	0.7	0.3	1.3	0.7	0.7	0.7	0.4	0.7	0.4	0.2	1.7	0.7
Bachelor's degree (B.A., B.S., etc.)	25.7	28.7	21.7	20.1	31.2	25.3	24.3	21.0	29.1	23.9	13.4	24.2	12.6
Master's degree (M.A., M.S., etc.)	40.6	41.1	40.0	37.7	42.0	39.9	41.6	40.2	37.1	40.6	37.6	41.7	30.3
Ph.D. or Ed.D.	17.3	15.6	19.5	21.8	14.8	16.7	17.0	17.4	16.1	18.5	23.4	19.3	26.2
M.D., D.O., D.D.S., or D.V.M.	7.4	5.4	10.0	7.8	4.2	7.1	6.0	9.8	7.3	9.2	13.0	3.1	16.4
J.D. (Law)	5.0	4.4	5.8	4.2	3.5	5.6	6.0	6.4	4.5	4.7	9.9	4.0	4.6
B.D. or M.Div. (Divinity)	0.4	0.5	0.2	1.0	0.4	0.7	0.4	0.4	1.3	0.2	0.4	1.1	0.9
Other	1.6	1.7	1.4	2.5	1.5	2.1	2.2	2.3	1.8	1.4	1.4	2.1	3.3
<b>At this college</b>													
None	2.0	2.6	1.3	2.7	3.2	1.7	1.4	1.7	2.2	1.5	0.6	2.6	2.9
Vocational certificate	0.2	0.3	0.2	0.3	0.3	0.3	0.2	0.3	0.3	0.2	0.1	0.4	0.3
Associate (A.A. or equivalent)	1.7	2.3	1.0	3.6	2.5	1.9	1.9	1.3	2.3	1.1	0.3	4.9	1.5
Bachelor's degree (B.A., B.S., etc.)	67.9	70.9	63.8	62.0	68.9	73.5	73.6	67.8	76.1	62.8	67.0	60.3	64.7
Master's degree (M.A., M.S., etc.)	20.6	18.4	23.6	20.8	19.7	16.7	17.4	20.9	13.6	24.4	20.9	24.1	15.3
Ph.D. or Ed.D.	3.6	2.4	5.2	6.0	2.5	2.3	2.2	3.9	1.7	5.2	5.1	4.8	7.8
M.D., D.O., D.D.S., or D.V.M.	1.4	0.6	2.5	1.3	0.5	0.8	0.7	1.3	0.6	2.4	2.7	0.2	3.1
J.D. (Law)	0.8	0.6	1.0	0.7	0.6	0.7	0.8	0.9	0.6	0.7	2.0	0.7	0.6
B.D. or M.Div. (Divinity)	0.3	0.3	0.2	0.8	0.3	0.4	0.3	0.2	0.5	0.1	0.2	0.5	1.3
Other	1.5	1.6	1.3	1.8	1.5	1.8	1.5	1.9	2.0	1.4	1.0	1.4	2.5
<b>Reasons noted as "very important" in deciding to go to college</b>													
My parents wanted me to go	38.9	40.2	37.0	56.0	41.5	38.4	37.9	41.2	37.6	37.6	34.9	56.9	54.4
I could not find a job	5.8	6.3	5.1	12.4	6.8	5.7	6.2	5.8	4.9	5.3	4.2	11.9	13.2
Wanted to get away from home	21.4	22.1	20.4	34.6	22.5	21.5	22.4	20.9	20.4	20.2	21.3	33.3	36.8
To be able to get a better job	71.9	71.2	72.7	79.1	72.8	69.1	69.8	70.6	67.2	73.8	68.7	79.8	77.9
To gain a general education and appreciation of ideas	57.6	56.1	59.8	65.7	53.8	59.2	62.8	59.5	53.4	57.7	67.6	63.1	70.5
There was nothing better to do	5.2	5.3	5.1	10.6	5.7	4.7	5.2	4.3	4.2	5.0	5.7	11.8	8.4
To make me a more cultured person	33.3	32.2	34.9	42.0	30.1	35.0	37.7	36.2	30.3	32.4	44.1	39.8	46.1
To be able to make more money	72.9	73.1	72.8	86.7	75.6	69.7	70.4	74.1	66.2	74.0	68.1	87.6	85.0
To learn more about things that interest me	72.0	70.5	74.1	74.8	69.3	72.2	75.0	71.0	68.6	72.9	78.7	73.6	76.9
To prepare myself for graduate or professional school	49.8	46.7	54.1	61.3	44.7	49.4	50.1	55.4	45.1	52.1	61.4	57.0	68.9
To get training for a specific career	70.1	71.2	68.4	81.6	73.0	68.8	68.0	71.4	68.5	70.0	62.5	81.0	82.8
To find my purpose in life [2]	44.0	45.3	42.2	58.8	45.0	45.6	45.0	47.8	45.2	42.1	42.6	59.3	57.9

**WEIGHTED NATIONAL NORMS FOR FRESHMAN MEN, FALL 2004**

	ALL BACC.	ALL 4-YR.	ALL UNI-	ALL BLACK	FOUR-YEAR COLLEGES					UNIVERSITIES		BLACK COLLEGES	
	INSTS.	COLLEGES	VERSITIES	COLLEGES	PUBLIC	ALL PRV.	NONSECT.	CATHOLIC	OTH. REL.	PUBLIC	PRIVATE	PUBLIC	PRIVATE
<b>Is this college your</b>													
First choice	69.2	68.4	70.2	45.7	67.6	69.6	68.8	68.8	71.4	70.5	69.0	40.7	54.7
Second choice	21.3	22.6	19.4	31.0	23.8	21.1	21.4	22.7	19.8	19.1	20.5	32.8	27.8
Third choice	5.9	5.7	6.2	13.2	5.6	5.7	6.4	5.6	4.9	6.2	6.3	15.0	10.1
Less than third choice	3.6	3.2	4.2	10.0	3.0	3.5	3.5	2.9	4.0	4.2	4.1	11.5	7.4
<b>To how many colleges other than this one did you apply for admission this year?</b>													
None	19.5	19.4	19.6	11.9	22.1	15.6	14.9	11.1	19.2	22.0	10.8	13.4	9.1
One	12.4	12.9	11.7	8.6	15.0	10.1	8.9	8.5	12.7	13.1	6.5	8.9	8.0
Two	15.5	16.7	13.9	15.3	18.2	14.7	13.2	14.8	16.8	15.2	9.2	16.0	13.9
Three	16.7	18.3	14.5	21.2	18.9	17.6	16.5	17.8	19.1	15.0	12.7	22.0	19.8
Four	12.1	12.6	11.3	17.9	11.4	14.3	14.5	16.1	13.0	11.0	12.5	17.8	18.2
Five	8.2	7.9	8.7	11.2	6.6	9.7	10.4	11.3	7.7	7.9	11.8	10.9	11.7
Six	5.6	4.9	6.7	5.5	3.5	6.8	7.5	8.2	5.1	5.6	10.5	5.0	6.4
Seven to ten	8.0	5.9	11.0	5.8	3.6	9.0	11.2	10.1	5.2	8.5	20.2	4.2	8.7
Eleven or more	1.9	1.4	2.5	2.6	0.8	2.3	3.0	2.2	1.2	1.7	5.7	1.7	4.2
<b>Reasons noted as "very important" in influencing student's decision to attend this particular college</b>													
My relatives wanted me to come here	8.8	9.3	8.2	18.4	9.3	9.3	9.0	10.2	9.1	8.1	8.5	17.3	20.5
My teacher advised me	4.9	5.4	4.1	8.4	5.2	5.7	6.8	5.6	4.2	3.7	5.6	7.6	9.7
This college has a very good academic reputation	52.1	46.7	59.6	45.1	41.1	54.2	57.4	56.4	48.2	55.5	74.8	33.0	66.4
This college has a good reputation for its social activities	27.3	25.5	29.7	28.4	24.4	27.1	27.1	29.3	25.9	28.9	32.5	27.0	31.0
I was offered financial assistance	29.6	33.3	24.3	42.7	25.0	44.4	39.3	48.2	50.1	20.6	38.0	42.3	43.5
The cost of attending this college	27.3	28.9	25.2	38.0	35.9	19.4	18.6	23.5	18.5	27.7	15.9	44.2	27.1
High school counselor advised me	7.1	7.6	6.4	11.0	7.2	8.2	9.3	9.6	5.7	5.8	8.7	10.3	12.1
Private college counselor advised me	2.6	3.1	2.0	5.1	2.3	4.2	4.5	4.1	3.6	1.6	3.4	3.8	7.4
I wanted to live near home	13.2	15.0	10.6	14.5	16.6	12.8	12.0	15.1	12.8	11.3	8.4	14.7	14.0
Not offered aid by first choice	5.3	5.6	4.9	12.0	5.6	5.6	5.5	6.5	5.5	4.9	4.8	11.6	12.8
This college's graduates gain admission to top graduate/professional schools	24.5	21.2	29.2	28.1	17.1	26.6	28.9	29.7	21.6	25.1	44.1	19.1	44.0
This college's graduates get good jobs	45.3	42.1	49.9	44.4	38.1	47.5	51.4	49.5	40.5	46.7	61.8	35.7	59.8
I was attracted by the religious affiliation/orientation of the college	5.2	6.3	3.6	6.9	2.6	11.3	4.6	10.5	21.8	2.1	9.1	5.0	10.2
I wanted to go to a school about the size of this college	28.2	31.5	23.7	23.7	26.1	38.7	37.3	39.3	40.5	20.6	34.9	22.3	26.3
Rankings in national magazines	14.5	11.3	19.1	14.3	10.0	13.0	14.7	13.9	10.0	16.9	27.4	8.6	24.3
Information from a website	10.6	10.4	11.0	14.4	9.7	11.4	13.3	10.7	8.8	9.9	15.1	11.9	18.7
I was admitted through an Early Action or Early Decision program	7.8	7.7	7.9	6.2	6.1	9.9	12.5	8.0	6.8	5.7	16.0	4.9	8.5
A visit to the campus	32.7	34.4	30.3	26.4	29.4	41.1	43.1	38.7	39.3	26.4	44.6	26.7	26.0
<b>Prior to this term, have you ever taken courses for credit at this institution?</b>													
No	96.2	96.3	96.1	91.5	96.2	96.4	96.7	95.4	96.6	96.0	96.6	94.6	86.0
Yes	3.8	3.7	3.9	8.5	3.8	3.6	3.3	4.6	3.4	4.0	3.4	5.4	14.0

**WEIGHTED NATIONAL NORMS FOR FRESHMAN MEN, FALL 2004**

	ALL BACC.	ALL 4-YR.	ALL UNI-	ALL BLACK	FOUR-YEAR COLLEGES					UNIVERSITIES		BLACK COLLEGES	
	INSTS.	COLLEGES	VERSITIES	COLLEGES	PUBLIC	ALL PRV.	NONSECT.	CATHOLIC	OTH. REL.	PUBLIC	PRIVATE	PUBLIC	PRIVATE
<b>Where do you plan to live during the fall term?</b>													
With my family or other relatives	14.7	17.3	11.2	14.5	21.1	12.2	12.1	17.5	9.4	12.5	6.2	17.0	9.9
Other private home, apartment or room	4.5	4.7	4.2	3.2	6.8	1.9	2.9	1.2	0.8	5.2	0.5	3.7	2.3
College residence hall	77.3	75.2	80.3	79.1	68.9	83.7	82.2	80.0	87.8	77.4	91.1	75.7	85.2
Fraternity or sorority house	0.7	0.2	1.4	0.2	0.1	0.4	0.5	0.1	0.3	1.8	0.1	0.2	0.3
Other campus student housing	2.3	2.1	2.5	2.1	2.5	1.5	1.8	1.0	1.5	2.7	2.0	2.4	1.6
Other	0.4	0.5	0.3	0.8	0.6	0.4	0.4	0.2	0.3	0.4	0.1	1.0	0.6
<b>Objectives considered to be "essential" or "very important"</b>													
Becoming accomplished in one of the performing arts (acting, dancing, etc.)	14.4	16.0	12.1	23.6	15.8	16.3	17.4	13.9	16.0	11.3	15.3	22.7	25.3
Becoming an authority in my field	59.6	60.0	59.0	73.1	60.2	59.6	60.6	61.9	56.9	57.9	63.4	73.6	72.1
Obtaining recognition from my colleagues for contributions to my special field	52.0	51.8	52.4	64.4	52.0	51.6	53.7	55.5	46.4	51.7	55.0	65.0	63.2
Influencing the political structure	22.3	23.0	21.3	32.4	22.6	23.7	24.6	25.8	21.3	19.9	26.2	30.3	36.1
Influencing social values	34.2	35.8	31.9	46.6	34.2	38.0	37.1	39.7	38.5	30.6	36.9	44.9	49.8
Raising a family	73.6	73.5	73.7	76.4	72.8	74.5	71.2	77.1	78.0	73.4	74.5	76.7	75.8
Having administrative responsibility for the work of others	40.4	40.5	40.3	50.2	41.4	39.3	39.5	43.5	36.8	40.2	40.7	50.2	50.1
Being very well off financially	75.2	74.6	76.0	86.9	76.8	71.7	72.7	78.2	66.8	77.1	72.2	88.2	84.5
Helping others who are in difficulty	53.4	54.2	52.1	69.0	52.8	56.2	54.1	59.3	57.8	50.8	57.2	67.3	72.1
Making a theoretical contribution to science	20.6	18.3	23.8	27.9	18.8	17.7	18.5	18.9	15.7	23.4	25.1	25.8	31.8
Writing original works (poems, novels, short stories, etc.)	15.7	16.9	14.0	21.9	16.5	17.5	18.9	16.5	15.9	13.2	17.1	21.6	22.4
Creating artistic work (painting, sculpture, decorating, etc)	14.2	15.5	12.4	18.6	15.0	16.2	19.2	13.8	13.1	12.0	13.8	17.1	21.2
Becoming successful in a business of my own	45.9	46.0	45.8	67.4	45.6	46.6	48.2	50.5	42.3	45.7	46.0	69.8	63.0
Becoming involved in programs to clean up the environment	17.1	17.6	16.4	30.1	17.7	17.5	18.6	17.9	15.6	16.1	17.7	30.9	28.6
Developing a meaningful philosophy of life	41.9	41.4	42.7	49.2	39.4	44.1	45.3	43.6	42.5	40.7	50.4	47.7	51.9
Participating in a community action program	17.7	18.3	16.9	33.3	17.5	19.3	19.2	21.2	18.4	15.7	21.2	32.1	35.7
Helping to promote racial understanding	27.1	27.7	26.3	48.3	26.8	28.9	29.9	30.8	26.5	25.4	29.8	47.1	50.4
Keeping up to date with political affairs	37.4	36.3	39.0	40.7	34.9	38.1	39.8	39.7	34.6	36.8	47.5	38.0	45.5
Becoming a community leader	31.0	31.5	30.4	45.6	30.1	33.4	32.7	35.2	33.4	28.8	36.5	43.9	48.8
Integrating spirituality into my life	35.6	36.6	34.1	60.3	34.5	39.4	32.4	37.9	50.7	33.0	38.3	60.4	60.3
Improving my understanding of other countries and cultures	37.5	36.3	39.0	47.8	34.2	39.2	41.1	39.7	36.1	37.1	46.3	45.1	52.7
Working to find a cure to a health problem [2]	21.3	20.3	22.7	37.5	20.1	20.6	20.3	25.7	18.4	22.0	25.1	34.2	43.8

**WEIGHTED NATIONAL NORMS FOR FRESHMAN MEN, FALL 2004**

STUDENT'S PROBABLE MAJOR	ALL BACC.	ALL 4-YR.	ALL UNI-	ALL BLACK	PUBLIC	FOUR-YEAR COLLEGES					UNIVERSITIES		BLACK COLLEGES	
	INSTS.	COLLEGES	VERSITIES	COLLEGES		ALL PRV.	NONSECT.	CATHOLIC	OTH. REL.	PUBLIC	PRIVATE	PUBLIC	PRIVATE	
<b>Arts and Humanities</b>														
Art, fine and applied	1.9	2.5	1.0	1.5	1.6	3.6	5.9	1.0	1.6	1.0	1.1	1.7	1.2	
English (language & literature)	1.3	1.3	1.2	0.6	1.0	1.7	1.9	1.6	1.4	1.1	1.7	0.4	1.0	
History	1.7	1.9	1.4	0.3	1.7	2.1	2.0	2.3	2.1	1.2	2.1	0.3	0.2	
Journalism	1.2	1.2	1.3	0.6	1.1	1.3	1.3	1.4	1.2	1.2	1.4	0.6	0.5	
Language and Literature (except English)	0.3	0.3	0.3	0.0	0.2	0.4	0.4	0.3	0.4	0.3	0.5	0.0	0.0	
Music	1.7	2.2	1.1	2.4	2.1	2.4	1.9	0.9	3.8	0.9	1.9	2.8	1.8	
Philosophy	0.4	0.4	0.5	0.1	0.3	0.5	0.6	0.7	0.4	0.4	0.8	0.1	0.0	
Speech	0.1	0.1	0.0	0.3	0.1	0.1	0.0	0.1	0.2	0.0	0.0	0.2	0.4	
Theater or Drama	0.8	1.0	0.6	0.5	0.8	1.3	1.8	0.9	0.8	0.5	1.0	0.4	0.6	
Theology or Religion	0.4	0.6	0.1	0.0	0.1	1.4	0.4	0.4	3.5	0.1	0.3	0.0	0.0	
Other Arts and Humanities	0.8	0.8	0.8	0.1	0.6	1.1	1.6	0.7	0.6	0.7	0.9	0.2	0.0	
<b>Biological Science</b>														
Biology (general)	3.7	3.2	4.3	6.8	2.7	3.9	3.2	6.3	3.7	4.1	5.2	3.2	13.6	
Biochemistry or Biophysics	1.1	0.7	1.7	0.5	0.5	0.8	0.9	0.7	0.8	1.6	1.7	0.4	0.6	
Botany	0.0	0.1	0.0	0.0	0.1	0.0	0.1	0.1	0.0	0.0	0.0	0.0	0.0	
Environmental Science	0.5	0.6	0.4	0.2	0.6	0.6	0.5	0.3	0.8	0.5	0.3	0.1	0.2	
Marine (Life) Science	0.3	0.3	0.2	0.7	0.4	0.3	0.2	0.1	0.4	0.2	0.1	1.0	0.2	
Microbiology or Bacteriology	0.3	0.2	0.4	0.1	0.2	0.2	0.2	0.1	0.1	0.4	0.3	0.1	0.0	
Zoology	0.3	0.2	0.3	0.4	0.2	0.2	0.2	0.1	0.2	0.4	0.1	0.2	0.7	
Other Biological Science	0.6	0.4	0.8	0.7	0.4	0.4	0.5	0.5	0.4	0.9	0.6	0.6	0.8	
<b>Business</b>														
Accounting	2.5	2.8	2.2	2.9	2.4	3.2	3.0	4.4	2.9	2.2	2.0	3.3	2.2	
Business Administration (general)	5.1	5.2	4.9	6.9	4.7	5.9	5.0	6.2	7.0	4.9	5.0	7.0	6.6	
Finance	2.1	1.8	2.6	1.7	1.5	2.2	2.4	3.2	1.5	2.3	3.6	1.9	1.2	
International Business	1.4	1.4	1.3	0.5	1.2	1.7	1.9	1.9	1.3	1.2	1.7	0.6	0.2	
Marketing	2.7	2.9	2.4	3.8	2.8	3.0	3.0	3.9	2.6	2.4	2.3	4.7	2.1	
Management	5.5	6.4	4.3	6.8	6.0	7.0	7.5	7.6	5.9	4.4	4.0	8.4	3.7	
Secretarial Studies	0.0	0.0	0.0	0.0	0.0	0.0	0.0	0.0	0.0	0.0	0.0	0.0	0.0	
Other Business	1.2	1.3	1.1	0.5	1.1	1.5	1.6	1.7	1.4	1.0	1.4	0.5	0.5	
<b>Education</b>														
Business Education	0.2	0.3	0.2	0.4	0.3	0.3	0.3	0.2	0.3	0.2	0.2	0.4	0.3	
Elementary Education	0.9	1.3	0.3	1.0	1.4	1.3	0.9	1.3	1.9	0.3	0.1	1.1	0.7	
Music or Art Education	0.5	0.8	0.2	0.4	1.0	0.5	0.3	0.2	0.8	0.2	0.2	0.3	0.5	
Physical Education or Recreation	1.4	2.2	0.3	1.9	2.6	1.7	0.8	0.8	3.4	0.3	0.2	2.8	0.3	
Secondary Education	2.2	3.0	1.0	1.3	3.5	2.5	1.3	3.1	3.9	1.0	0.7	1.2	1.4	
Special Education	0.2	0.3	0.0	0.2	0.3	0.2	0.1	0.2	0.3	0.0	0.0	0.3	0.0	
Other Education	0.2	0.2	0.1	0.3	0.2	0.2	0.1	0.1	0.3	0.2	0.1	0.5	0.0	
<b>Engineering</b>														
Aeronautical or Astronautical Eng.	1.8	1.1	2.7	1.9	1.5	0.6	0.8	0.6	0.4	3.0	1.6	0.8	4.0	
Civil Engineering	2.0	1.7	2.4	1.0	2.4	0.7	0.6	0.8	0.7	2.6	1.8	1.5	0.0	
Chemical Engineering	1.0	0.5	1.7	1.0	0.6	0.4	0.5	0.5	0.2	1.6	1.8	0.3	2.3	
Computer Engineering	2.7	2.1	3.6	3.0	2.6	1.3	1.6	1.2	1.0	3.8	2.7	3.6	2.1	
Electrical or Electronic Engineering	2.6	1.8	3.5	4.9	2.4	1.2	1.6	1.0	0.6	3.7	2.9	5.2	4.2	
Industrial Engineering	0.4	0.3	0.6	0.3	0.3	0.2	0.2	0.1	0.1	0.7	0.3	0.4	0.2	
Mechanical Engineering	5.2	3.8	7.1	3.6	4.8	2.5	3.3	2.2	1.4	7.6	5.5	2.9	4.9	
Other Engineering	2.2	1.5	3.3	0.1	1.9	0.9	1.2	0.4	0.6	3.1	3.9	0.0	0.2	

**WEIGHTED NATIONAL NORMS FOR FRESHMAN MEN, FALL 2004**

STUDENT'S PROBABLE MAJOR	ALL BACC.	ALL 4-YR.	ALL UNI-	ALL BLACK	FOUR-YEAR COLLEGES					UNIVERSITIES		BLACK COLLEGES	
	INSTS.	COLLEGES	VERSITIES	COLLEGES	PUBLIC	ALL PRV.	NONSECT.	CATHOLIC	OTH. REL.	PUBLIC	PRIVATE	PUBLIC	PRIVATE
<b>Physical Science</b>													
Astronomy	0.1	0.1	0.2	0.1	0.1	0.1	0.1	0.0	0.1	0.2	0.2	0.2	0.0
Atmospheric Science (incl. Meteorology)	0.2	0.1	0.3	0.0	0.1	0.0	0.0	0.0	0.1	0.4	0.1	0.0	0.0
Chemistry	1.1	1.0	1.2	1.1	1.0	1.1	1.1	1.2	1.1	1.2	1.4	0.7	1.8
Earth Science	0.2	0.2	0.2	0.1	0.2	0.1	0.2	0.0	0.1	0.2	0.1	0.1	0.0
Marine Science (incl. Oceanography)	0.1	0.2	0.0	0.1	0.2	0.1	0.1	0.0	0.1	0.0	0.0	0.1	0.0
Mathematics	0.9	0.8	0.9	0.6	0.7	1.0	1.0	1.0	0.9	0.8	1.6	0.7	0.5
Physics	1.0	0.8	1.3	0.4	0.8	0.9	1.2	0.4	0.7	1.0	2.1	0.5	0.2
Statistics	0.1	0.0	0.1	0.0	0.0	0.0	0.0	0.0	0.0	0.1	0.1	0.0	0.0
Other Physical Science	0.2	0.2	0.2	0.1	0.2	0.2	0.1	0.3	0.2	0.2	0.2	0.1	0.0
<b>Professional</b>													
Architecture or Urban Planning	1.5	0.8	2.3	1.3	0.9	0.7	1.1	0.2	0.4	2.6	1.3	0.3	3.2
Home Economics	0.0	0.0	0.0	0.1	0.0	0.0	0.0	0.0	0.0	0.0	0.0	0.0	0.2
Health Technology (medical, dental, laboratory)	0.4	0.3	0.4	0.4	0.4	0.3	0.2	0.5	0.4	0.4	0.2	0.4	0.4
Library or Archival Science	0.0	0.0	0.0	0.0	0.0	0.0	0.0	0.0	0.0	0.0	0.0	0.0	0.0
Medicine, Dentistry, Veterinary Medicine	3.1	2.6	3.9	3.1	2.2	3.1	2.2	4.5	3.7	3.7	4.5	1.3	6.5
Nursing	0.6	0.8	0.4	0.7	0.8	0.8	0.4	1.3	1.0	0.5	0.3	0.7	0.7
Pharmacy	1.7	1.2	2.4	3.3	1.1	1.4	1.2	2.9	0.8	2.7	1.2	1.1	7.6
Therapy (occupational, physical, speech)	1.4	1.9	0.8	2.4	1.9	1.8	1.3	1.6	2.5	0.9	0.5	3.0	1.2
Other Professional	0.7	0.6	0.7	0.8	0.6	0.7	0.6	0.7	0.8	0.7	0.6	0.9	0.5
<b>Social Science</b>													
Anthropology	0.2	0.1	0.2	0.0	0.2	0.1	0.1	0.1	0.1	0.2	0.2	0.0	0.0
Economics	0.8	0.6	1.1	0.1	0.4	1.0	1.5	0.6	0.3	0.7	2.3	0.1	0.2
Ethnic Studies	0.0	0.0	0.0	0.1	0.0	0.1	0.1	0.0	0.1	0.0	0.0	0.0	0.2
Geography	0.1	0.1	0.1	0.0	0.1	0.0	0.0	0.0	0.0	0.1	0.0	0.0	0.0
Political Science (gov't, international relations)	3.3	3.1	3.6	2.4	2.7	3.7	4.0	4.0	3.2	2.9	6.2	2.0	3.3
Psychology	2.3	2.4	2.1	3.1	2.2	2.6	2.2	3.6	2.8	2.2	2.0	2.7	3.7
Social Work	0.1	0.2	0.1	0.9	0.2	0.2	0.1	0.1	0.3	0.1	0.0	1.0	0.7
Sociology	0.4	0.5	0.3	0.7	0.4	0.6	0.7	0.5	0.4	0.3	0.3	1.1	0.0
Women's Studies	0.0	0.0	0.0	0.0	0.0	0.0	0.0	0.0	0.0	0.0	0.0	0.0	0.0
Other Social Science	0.3	0.3	0.2	0.1	0.4	0.2	0.2	0.2	0.3	0.1	0.3	0.2	0.0
<b>Technical</b>													
Building Trades	0.1	0.1	0.1	0.0	0.1	0.1	0.1	0.0	0.0	0.2	0.0	0.0	0.0
Data Processing or Computer Programming	1.3	1.4	1.1	1.9	1.5	1.2	1.5	0.7	1.1	1.2	0.8	2.3	1.0
Drafting or Design	0.4	0.4	0.3	0.6	0.3	0.7	1.2	0.2	0.3	0.3	0.1	0.8	0.2
Electronics	0.2	0.3	0.2	0.4	0.4	0.2	0.2	0.2	0.1	0.2	0.1	0.3	0.5
Mechanics	0.2	0.2	0.3	0.1	0.2	0.2	0.1	0.0	0.3	0.3	0.1	0.1	0.2
Other Technical	0.3	0.3	0.3	0.2	0.3	0.3	0.4	0.1	0.2	0.3	0.1	0.3	0.0
<b>Other Fields</b>													
Agriculture	0.6	0.5	0.9	0.5	0.7	0.1	0.0	0.0	0.3	1.1	0.1	0.7	0.0
Communications	1.5	2.0	0.8	2.9	1.9	2.1	2.5	1.7	1.6	0.6	1.5	3.8	1.0
Computer Science	2.8	3.0	2.6	6.0	3.6	2.2	2.5	1.5	2.2	2.7	2.0	6.8	4.5
Forestry	0.2	0.2	0.2	0.2	0.4	0.1	0.1	0.0	0.1	0.2	0.0	0.2	0.2
Kinesiology	0.4	0.5	0.3	0.0	0.6	0.3	0.1	0.2	0.6	0.3	0.1	0.1	0.0
Law Enforcement	2.0	3.0	0.7	1.4	3.4	2.4	1.8	3.5	2.8	0.7	0.5	1.9	0.3
Military Science	0.2	0.2	0.1	0.1	0.3	0.1	0.1	0.1	0.1	0.1	0.0	0.0	0.2
Other Field	1.5	1.7	1.2	1.2	1.6	1.9	1.7	1.4	2.5	1.3	0.7	1.5	0.5
Undecided	6.4	6.7	6.1	2.8	6.9	6.4	6.4	6.7	6.3	6.1	5.9	3.6	1.3



**WEIGHTED NATIONAL NORMS FOR FRESHMAN MEN, FALL 2004**

	ALL BACC. INSTS.	ALL 4-YR. COLLEGES	ALL UNI- VERSITIES	ALL BLACK COLLEGES	FOUR-YEAR COLLEGES					UNIVERSITIES		BLACK COLLEGES	
					PUBLIC	ALL. PRV.	NONSECT.	CATHOLIC	OTH. REL.	PUBLIC	PRIVATE	PUBLIC	PRIVATE
<b>Student's probable career</b>													
Accountant or actuary	2.4	2.6	2.1	3.1	2.3	3.0	2.9	3.8	2.7	2.2	1.8	3.9	1.7
Actor or entertainer	1.4	1.7	0.9	2.7	1.5	2.0	2.5	1.5	1.4	0.8	1.5	3.4	1.5
Architect or urban planner	1.7	1.1	2.6	2.4	1.2	1.0	1.4	0.5	0.8	2.9	1.4	1.5	4.0
Artist	1.7	2.3	0.9	1.3	1.5	3.3	5.4	1.0	1.3	0.9	0.8	1.6	0.7
Business (clerical)	0.5	0.6	0.4	0.6	0.6	0.6	0.6	0.8	0.6	0.4	0.4	0.5	0.8
Business executive (management, administrator)	9.6	9.6	9.6	9.4	8.4	11.3	11.7	12.9	9.9	9.0	11.8	9.9	8.6
Business owner or proprietor	5.0	5.3	4.6	6.4	5.1	5.7	6.2	5.6	5.0	4.5	5.0	7.6	4.4
Business salesperson or buyer	1.0	1.1	0.8	0.8	1.0	1.2	1.0	1.4	1.4	0.9	0.7	0.8	0.9
Clergy (minister, priest)	0.4	0.7	0.2	0.1	0.2	1.3	0.4	0.4	3.1	0.1	0.4	0.1	0.2
Clergy (other religious)	0.1	0.2	0.1	0.0	0.0	0.4	0.1	0.1	1.0	0.0	0.1	0.0	0.0
Clinical psychologist	0.6	0.7	0.5	1.3	0.6	0.8	0.7	1.1	0.8	0.5	0.5	1.1	1.6
College administrator/staff	0.1	0.1	0.0	0.2	0.1	0.1	0.1	0.1	0.1	0.0	0.1	0.2	0.2
College teacher	0.6	0.6	0.6	0.4	0.5	0.7	0.8	0.4	0.8	0.5	1.0	0.6	0.0
Computer programmer or analyst	4.4	4.7	4.2	7.6	5.5	3.6	4.1	2.5	3.4	4.4	3.1	9.1	5.1
Conservationist or forester	0.3	0.3	0.3	0.1	0.4	0.2	0.2	0.0	0.4	0.4	0.1	0.1	0.0
Dentist (including orthodontist)	1.1	0.9	1.4	0.7	0.8	0.9	0.6	1.2	1.1	1.5	1.1	0.4	1.3
Dietitian or nutritionist	0.2	0.2	0.1	0.3	0.2	0.1	0.1	0.1	0.1	0.2	0.1	0.5	0.0
Engineer	13.9	9.8	19.6	12.8	12.3	6.4	8.4	5.2	4.1	20.8	15.3	11.6	14.8
Farmer or rancher	0.4	0.4	0.5	0.4	0.4	0.2	0.2	0.1	0.4	0.6	0.1	0.6	0.0
Foreign service worker (including diplomat)	0.4	0.3	0.5	0.0	0.3	0.5	0.5	0.4	0.4	0.3	0.9	0.0	0.0
Homemaker (full-time)	0.1	0.1	0.0	0.0	0.0	0.1	0.1	0.1	0.1	0.0	0.1	0.0	0.0
Interior decorator (including designer)	0.1	0.1	0.0	0.1	0.0	0.1	0.2	0.0	0.0	0.0	0.0	0.1	0.0
Lab technician or hygienist	0.2	0.2	0.1	0.2	0.2	0.1	0.1	0.2	0.2	0.2	0.1	0.2	0.2
Law enforcement officer	2.0	3.0	0.8	1.8	3.4	2.4	1.9	3.1	2.6	0.9	0.6	2.7	0.2
Lawyer (attorney) or judge	3.9	3.5	4.4	3.8	2.9	4.2	4.4	5.0	3.5	3.6	7.2	3.6	4.2
Military service (career)	1.9	2.6	1.1	1.1	3.9	0.8	0.7	1.1	0.8	1.2	0.8	0.8	1.6
Musician (performer, composer)	1.9	2.3	1.3	3.1	2.2	2.4	2.2	1.0	3.6	1.2	1.9	3.7	2.1
Nurse	0.7	0.8	0.5	0.8	0.9	0.7	0.4	1.2	1.1	0.5	0.2	0.8	0.7
Optometrist	0.2	0.1	0.2	0.1	0.1	0.2	0.1	0.2	0.2	0.3	0.2	0.1	0.0
Pharmacist	2.1	1.6	2.9	4.2	1.5	1.7	1.5	3.2	1.1	3.3	1.4	1.8	8.3
Physician	5.2	3.7	7.2	7.2	2.7	5.0	4.1	7.8	4.8	6.4	10.3	2.6	15.3
Policymaker/Government	1.2	1.1	1.4	0.5	0.9	1.3	1.4	1.4	1.0	1.1	2.4	0.3	1.0
School counselor	0.1	0.2	0.0	0.3	0.2	0.1	0.1	0.2	0.2	0.0	0.0	0.5	0.0
School principal or superintendent	0.1	0.1	0.0	0.0	0.1	0.1	0.1	0.0	0.1	0.0	0.0	0.0	0.0
Scientific researcher	2.0	1.6	2.6	1.2	1.5	1.8	2.0	1.4	1.7	2.3	3.4	1.1	1.4
Social, welfare or recreation worker	0.2	0.3	0.2	1.0	0.3	0.3	0.3	0.2	0.3	0.2	0.1	1.1	0.7
Therapist (physical, occupational, speech)	1.7	2.2	1.0	2.9	2.3	2.1	1.5	2.1	2.9	1.1	0.6	3.7	1.6
Teacher or administrator (elementary)	1.1	1.7	0.3	1.1	1.8	1.6	1.1	1.4	2.3	0.4	0.2	1.3	0.9
Teacher or administrator (secondary)	4.4	6.2	2.0	2.3	7.2	4.8	2.7	4.8	7.9	2.1	1.5	3.0	1.3
Veterinarian	0.5	0.4	0.6	0.6	0.4	0.4	0.4	0.2	0.5	0.7	0.2	0.3	1.1
Writer or journalist	1.9	2.0	1.7	1.0	1.7	2.3	2.5	2.5	1.9	1.6	2.3	1.1	0.7
Skilled trades	0.6	0.6	0.5	0.1	0.6	0.6	0.6	0.4	0.7	0.6	0.2	0.1	0.2
Laborer (unskilled)	0.6	0.6	0.5	0.4	0.8	0.5	0.4	0.5	0.6	0.6	0.3	0.5	0.4
Semi-skilled worker	0.4	0.4	0.4	0.3	0.5	0.3	0.3	0.4	0.3	0.4	0.2	0.3	0.2
Unemployed	1.0	1.1	0.9	1.4	1.2	1.0	1.0	1.3	0.9	0.9	1.0	1.2	1.7
Other	6.9	7.4	6.1	6.5	7.3	7.6	7.7	6.8	7.9	6.5	4.5	6.9	5.7
Undecided	13.2	13.3	13.2	7.5	12.6	14.3	14.3	14.7	13.9	12.9	14.1	8.9	4.9

**WEIGHTED NATIONAL NORMS FOR FRESHMAN MEN, FALL 2004**

	ALL BACC. INSTS.	ALL 4-YR. COLLEGES	ALL UNI- VERSITIES	ALL BLACK COLLEGES	FOUR-YEAR COLLEGES					UNIVERSITIES		BLACK COLLEGES	
					PUBLIC	ALL PRV.	NONSECT.	CATHOLIC	OTH. REL.	PUBLIC	PRIVATE	PUBLIC	PRIVATE
<b>Father's occupation [6]</b>													
Artist	1.0	1.1	1.0	1.0	0.9	1.3	1.5	0.9	1.1	0.9	1.4	1.3	0.5
Business	30.2	28.8	32.2	15.8	27.0	31.1	32.0	32.9	28.8	31.3	35.5	14.3	18.5
Business (clerical)	1.3	1.3	1.2	1.5	1.3	1.4	1.4	1.3	1.4	1.2	1.0	1.8	1.0
Clergy	1.0	1.2	0.7	2.0	0.9	1.7	1.0	0.6	3.3	0.7	1.0	1.6	2.8
College teacher	0.8	0.7	1.0	0.3	0.5	1.0	1.2	0.6	0.8	0.8	1.6	0.2	0.4
Doctor (MD or DDS)	3.4	2.4	4.7	0.8	1.8	3.4	3.7	3.2	2.9	3.8	8.2	0.6	1.1
Education (secondary)	2.8	2.9	2.5	2.6	2.9	2.9	2.6	2.7	3.5	2.6	2.3	2.2	3.3
Education (elementary)	0.9	1.0	0.9	1.0	0.9	1.0	1.0	1.1	1.1	0.9	0.8	0.8	1.4
Engineer	9.0	7.8	10.6	7.1	8.8	6.6	6.8	7.0	6.1	11.1	8.8	6.3	8.6
Farmer or forester	1.8	1.5	2.2	0.5	1.6	1.5	0.8	0.9	2.7	2.6	0.8	0.8	0.0
Health professional	1.5	1.4	1.7	1.6	1.5	1.4	1.4	1.4	1.3	1.7	1.7	1.6	1.6
Homemaker (full-time)	0.2	0.3	0.2	0.2	0.2	0.3	0.3	0.3	0.3	0.2	0.2	0.3	0.0
Lawyer	2.5	2.0	3.1	1.0	1.5	2.8	3.3	2.9	2.0	2.4	6.0	0.7	1.5
Military (career)	1.5	1.8	1.0	5.0	2.3	1.3	1.0	1.1	1.8	1.1	0.8	5.8	3.4
Nurse	0.5	0.5	0.5	0.7	0.6	0.5	0.5	0.5	0.4	0.5	0.3	0.9	0.2
Research scientist	0.8	0.5	1.1	0.1	0.4	0.6	0.7	0.4	0.5	1.0	1.4	0.1	0.0
Social/welfare/rec worker	0.6	0.7	0.5	1.3	0.7	0.6	0.7	0.7	0.5	0.5	0.5	1.4	1.2
Skilled worker	8.6	9.7	7.0	9.1	10.6	8.5	8.4	8.2	8.7	7.7	4.7	9.4	8.7
Semi-skilled worker	3.1	3.3	3.0	3.9	3.5	2.9	2.6	2.8	3.4	3.3	1.8	4.3	3.2
Unskilled worker	3.0	3.4	2.4	3.9	3.7	2.9	2.8	2.9	3.1	2.6	1.4	4.2	3.3
Unemployed	2.0	2.2	1.8	5.4	2.3	2.0	2.2	1.9	1.9	1.8	1.5	6.0	4.3
Other	23.4	25.4	20.6	35.2	26.0	24.6	24.1	25.7	24.6	21.3	18.4	35.3	35.2
<b>Mother's occupation [6]</b>													
Artist	1.9	1.7	2.1	0.3	1.4	2.1	2.5	1.4	1.8	1.9	2.9	0.3	0.2
Business	16.7	16.4	17.1	18.1	16.7	16.0	16.2	15.9	15.6	17.3	16.6	18.1	18.1
Business (clerical)	4.9	5.1	4.7	4.0	5.3	4.7	4.6	4.8	5.0	4.9	4.0	4.5	3.2
Clergy	0.3	0.3	0.3	0.3	0.2	0.4	0.4	0.2	0.7	0.2	0.3	0.2	0.3
College teacher	0.6	0.5	0.7	0.3	0.4	0.8	0.9	0.6	0.6	0.6	1.3	0.1	0.6
Doctor (MD or DDS)	1.4	1.2	1.8	0.6	1.0	1.4	1.5	1.5	1.2	1.6	2.9	0.2	1.4
Education (secondary)	5.4	5.4	5.4	4.8	5.3	5.6	5.2	5.4	6.4	5.3	5.5	4.6	5.2
Education (elementary)	9.5	9.6	9.2	7.9	9.4	10.0	9.0	10.5	11.0	9.1	9.5	7.7	8.2
Engineer	0.7	0.6	0.9	1.2	0.6	0.5	0.6	0.6	0.5	0.9	0.9	1.1	1.5
Farmer or forester	0.3	0.2	0.4	0.2	0.3	0.2	0.2	0.1	0.2	0.5	0.2	0.3	0.0
Health professional	3.4	3.1	3.8	2.3	3.0	3.3	3.7	3.2	2.9	3.8	3.8	1.4	3.9
Homemaker (full-time)	9.5	8.4	11.1	1.5	7.8	9.3	9.1	8.7	9.9	10.4	13.6	1.5	1.5
Lawyer	0.9	0.7	1.1	0.7	0.5	1.0	1.3	0.7	0.7	0.8	2.0	0.4	1.0
Military (career)	0.2	0.2	0.1	0.8	0.3	0.1	0.1	0.1	0.2	0.1	0.1	1.2	0.2
Nurse	9.2	9.5	8.8	10.8	9.8	9.0	8.5	10.6	8.9	9.1	7.4	12.0	8.8
Research scientist	0.4	0.3	0.6	0.1	0.2	0.3	0.4	0.3	0.2	0.5	0.8	0.0	0.2
Social/welfare/rec worker	1.8	1.9	1.6	3.8	1.8	2.1	2.2	2.2	1.7	1.7	1.6	3.3	4.7
Skilled worker	1.8	2.0	1.6	2.0	2.2	1.6	1.6	1.5	1.6	1.8	1.2	2.4	1.2
Semi-skilled worker	2.2	2.3	2.2	2.2	2.4	2.0	2.1	1.9	2.0	2.4	1.4	2.4	1.8
Unskilled worker	1.8	1.8	1.7	2.0	2.2	1.4	1.3	1.4	1.6	1.9	0.9	1.9	2.1
Unemployed	5.0	5.1	4.9	6.1	5.1	5.1	5.5	5.0	4.5	4.9	5.0	6.3	5.9
Other	22.0	23.6	19.8	30.0	24.1	22.9	22.9	23.4	22.8	20.3	17.9	30.0	29.9

**WEIGHTED NATIONAL NORMS FOR FRESHMAN MEN, FALL 2004**

	ALL BACC. INSTS.	ALL 4-YR. COLLEGES	ALL UNI- VERSITIES	ALL BLACK COLLEGES	FOUR-YEAR COLLEGES					UNIVERSITIES		BLACK COLLEGES	
					PUBLIC	ALL PRV.	NONSECT.	CATHOLIC	OTH. REL.	PUBLIC	PRIVATE	PUBLIC	PRIVATE
<b>HOW MUCH OF YOUR FIRST YEAR'S EDUCATIONAL EXPENSES (ROOM, BOARD, TUITION AND FEES) DO YOU EXPECT TO COVER FROM:</b>													
<b>Family resources (parents, relatives, spouse, etc.)</b>													
None	19.4	21.9	15.8	37.3	24.0	19.0	18.7	18.5	19.6	17.0	11.6	39.5	33.4
Less than \$1,000	10.8	12.0	9.0	19.6	14.0	9.3	8.4	8.4	11.1	10.2	4.4	20.9	17.3
\$1,000 - 2,999	14.2	15.7	12.1	18.2	18.4	12.0	10.4	12.0	14.6	13.6	6.4	18.7	17.3
\$3,000 - 5,999	14.1	14.6	13.4	11.7	15.9	12.8	10.7	12.9	15.9	14.7	8.7	11.7	11.8
\$6,000 - 9,999	11.6	11.3	12.0	6.2	11.0	11.6	10.7	12.6	12.6	12.7	9.4	4.9	8.6
\$10,000 +	30.0	24.6	37.7	6.9	16.7	35.3	41.2	35.7	26.2	31.8	59.6	4.3	11.7
<b>My own resources (savings from work, work-study, other income)</b>													
None	40.1	41.5	38.0	59.9	41.9	41.1	41.1	40.7	41.4	36.8	42.3	60.0	59.7
Less than \$1,000	25.2	26.1	24.0	25.2	28.2	23.1	22.5	21.7	24.8	25.3	19.5	25.2	25.4
\$1,000 - 2,999	22.8	21.6	24.5	10.9	20.7	22.8	23.5	23.7	21.4	24.7	24.1	10.9	11.0
\$3,000 - 5,999	7.9	7.0	9.1	2.9	6.4	7.8	7.6	8.3	7.7	9.2	8.6	3.1	2.6
\$6,000 - 9,999	2.2	2.0	2.4	0.5	1.6	2.6	2.6	2.9	2.5	2.4	2.7	0.3	0.7
\$10,000 +	1.8	1.8	1.9	0.5	1.2	2.6	2.7	2.7	2.2	1.7	2.7	0.5	0.6
<b>Aid which need not be repaid (grants, scholarships, military funding, etc.)</b>													
None	38.1	35.3	42.1	33.1	40.1	28.8	33.6	27.2	22.3	44.1	34.4	34.7	30.1
Less than \$1,000	7.9	7.2	8.8	6.2	9.6	4.0	4.4	3.9	3.4	10.2	3.5	6.1	6.2
\$1,000 - 2,999	15.8	16.3	15.0	18.3	20.9	10.0	9.9	9.4	10.4	17.0	7.6	21.2	13.1
\$3,000 - 5,999	13.0	14.2	11.3	17.7	15.1	13.1	11.8	12.7	15.1	12.2	8.0	18.9	15.5
\$6,000 - 9,999	9.5	10.4	8.2	11.2	7.2	14.8	12.0	16.9	18.0	7.9	9.5	10.8	11.8
\$10,000 +	15.7	16.5	14.6	13.6	7.1	29.3	28.2	29.8	30.7	8.6	37.1	8.2	23.3
<b>Aid which <u>must</u> be repaid (loans, etc.)</b>													
None	53.1	51.1	55.9	46.0	56.2	44.2	46.0	43.8	41.5	56.6	53.1	47.4	43.4
Less than \$1,000	4.3	4.8	3.5	5.7	5.9	3.3	3.0	3.5	3.7	3.9	1.8	6.3	4.5
\$1,000 - 2,999	14.6	15.8	12.9	17.9	16.8	14.5	13.0	15.8	16.3	13.4	10.8	20.0	14.0
\$3,000 - 5,999	11.9	12.2	11.4	13.5	10.8	14.2	12.8	14.3	16.1	11.5	11.0	13.7	13.1
\$6,000 - 9,999	7.6	7.8	7.3	9.2	5.6	10.7	10.3	9.9	11.7	7.1	8.2	7.7	11.8
\$10,000 +	8.6	8.3	9.0	7.8	4.7	13.1	14.8	12.7	10.7	7.4	15.1	4.9	13.2
<b>Other than above</b>													
None	94.5	93.9	95.3	94.4	94.2	93.6	94.0	93.7	93.0	95.3	95.2	94.7	93.8
Less than \$1,000	2.3	2.5	2.1	2.1	2.6	2.2	2.0	2.3	2.6	2.2	1.5	2.1	2.1
\$1,000 - 2,999	1.4	1.6	1.2	1.9	1.6	1.5	1.5	1.5	1.7	1.2	1.1	1.9	1.9
\$3,000 - 5,999	0.7	0.8	0.6	0.7	0.7	0.9	0.8	0.8	1.2	0.5	0.7	0.7	0.7
\$6,000 - 9,999	0.4	0.5	0.3	0.2	0.4	0.5	0.5	0.6	0.6	0.3	0.4	0.2	0.2
\$10,000 +	0.7	0.8	0.6	0.7	0.5	1.2	1.3	1.1	1.0	0.5	1.1	0.4	1.4
<b>Do you have any concern about your ability to finance your college education?</b>													
None (I am confident that I will have sufficient funds)	41.6	42.6	40.2	36.2	43.6	41.1	41.8	38.9	41.2	39.4	43.4	36.9	35.0
Some (but I probably will have enough funds)	48.2	47.0	50.0	45.7	46.3	48.0	47.6	50.1	47.5	50.6	47.5	46.1	44.8
Major (not sure I will have enough funds to complete college)	10.2	10.4	9.8	18.1	10.1	10.9	10.6	11.0	11.3	10.0	9.1	17.0	20.3

**WEIGHTED NATIONAL NORMS FOR FRESHMAN MEN, FALL 2004**

	ALL BACC.	ALL 4-YR.	ALL UNI-	ALL BLACK	FOUR-YEAR COLLEGES					UNIVERSITIES		BLACK COLLEGES	
	INSTS.	COLLEGES	VERSITIES	COLLEGES	PUBLIC	ALL PRV.	NONSECT.	CATHOLIC	OTH. REL.	PUBLIC	PRIVATE	PUBLIC	PRIVATE
<b>Student estimates chances are "very good" that he/she will:</b>													
Change major field	12.9	12.3	13.7	10.1	13.0	11.3	11.3	11.1	11.5	13.7	13.9	10.5	9.2
Change career choice	11.5	10.8	12.6	7.6	10.7	11.0	11.4	10.1	10.7	11.9	14.8	8.1	6.5
Participate in student government	5.6	5.7	5.5	12.2	5.0	6.5	6.5	7.6	5.9	4.8	8.0	9.9	16.6
Get a job to help pay for college expenses	39.6	39.1	40.2	34.7	39.2	39.0	39.2	40.0	38.1	41.0	37.3	35.0	34.2
Work full-time while attending college	5.2	5.8	4.4	7.9	7.1	4.2	4.4	4.6	3.5	4.7	3.0	8.3	7.1
Join a social fraternity or sorority	7.5	7.3	7.9	24.3	7.9	6.4	6.4	5.6	6.9	7.7	8.7	25.4	22.3
Play varsity/intercollegiate athletics	19.7	25.2	12.0	31.9	20.2	31.9	27.0	30.1	40.0	10.8	16.6	36.7	23.0
Make at least a "B" average	58.0	55.5	61.3	60.3	53.6	58.1	58.9	60.7	55.5	59.8	66.9	58.8	63.0
Participate in student protests or demonstrations	5.5	5.5	5.5	8.0	5.1	6.1	7.3	5.6	4.5	4.9	7.6	6.8	10.1
Transfer to another college before graduating	7.0	8.6	4.8	13.2	10.3	6.3	5.6	5.5	7.8	5.3	2.9	15.1	9.6
Be satisfied with your college	46.5	43.7	50.3	35.9	40.4	48.2	49.5	47.4	46.6	47.7	59.9	31.2	44.9
Participate in volunteer or community service work	14.4	13.7	15.5	19.3	10.8	17.5	16.0	19.4	18.7	13.2	24.2	17.6	22.7
Seek personal counseling	5.4	5.3	5.4	8.9	5.1	5.6	5.9	6.2	4.8	5.2	6.2	7.8	10.9
Communicate regularly with your professors [3]	26.0	25.5	26.7	30.6	21.7	30.6	32.1	29.6	29.0	24.2	35.9	27.4	36.8
Socialize with someone of another racial/ethnic group [3]	56.6	54.1	60.2	48.7	52.0	56.8	57.5	55.1	56.8	58.0	68.2	47.8	50.5
Participate in student clubs/groups	31.1	27.9	35.6	30.0	25.8	30.7	32.5	31.3	27.8	32.4	47.7	26.2	37.3
Strengthen your religious beliefs/convictions	19.2	19.8	18.4	34.6	17.0	23.4	16.5	20.7	35.0	17.0	23.4	32.9	37.7
Participate in a study abroad program	16.1	15.1	17.5	16.6	11.4	19.9	22.4	18.5	16.9	15.2	26.1	14.4	20.8
<b>Do you give the Higher Education Research Institute (HERI) permission to include your ID number should your college request the data for additional research analyses? [3]</b>													
Yes	55.7	57.1	53.8	57.1	58.0	56.0	54.5	54.9	58.7	53.7	54.3	58.9	53.6
No	44.3	42.9	46.2	42.9	42.0	44.0	45.5	45.1	41.3	46.3	45.7	41.1	46.4
<b>How would you characterize your political views?</b>													
Far left	4.0	4.2	3.7	5.5	3.9	4.5	5.7	3.4	3.3	3.5	4.3	5.4	5.6
Liberal	23.6	22.2	25.4	25.0	21.2	23.7	27.8	23.2	17.8	24.4	29.2	21.3	31.6
Middle-of-the-road	45.0	46.2	43.3	47.3	48.0	43.8	44.1	46.4	42.0	44.6	38.2	49.6	43.2
Conservative	24.4	24.1	24.8	19.5	23.7	24.6	19.7	23.9	32.4	24.7	25.4	20.9	16.9
Far right	3.1	3.3	2.8	2.8	3.3	3.4	2.7	3.0	4.5	2.7	2.8	2.8	2.8

**WEIGHTED NATIONAL NORMS FOR FRESHMAN MEN, FALL 2004**

	ALL BACC.	ALL 4-YR.	ALL UNI-	ALL BLACK	FOUR-YEAR COLLEGES					UNIVERSITIES		BLACK COLLEGES	
	INSTS.	COLLEGES	VERSITIES	COLLEGES	PUBLIC	ALL PRV.	NONSECT.	CATHOLIC	OTH. REL.	PUBLIC	PRIVATE	PUBLIC	PRIVATE
<b>Student agrees “strongly” or “somewhat”</b>													
There is too much concern in the courts for the rights of criminals	61.0	61.9	59.8	51.3	63.4	59.8	56.2	60.0	65.0	61.5	53.3	52.0	50.2
Abortion should be legal	54.6	53.3	56.3	48.3	53.8	52.8	62.0	49.6	40.7	55.3	60.2	47.6	49.5
The death penalty should be abolished	29.5	28.3	31.3	41.8	26.2	31.1	33.8	34.2	25.4	29.3	38.4	41.1	42.9
Marijuana should be legalized	43.1	43.8	42.1	46.5	44.5	42.8	48.7	42.1	34.3	41.4	45.0	47.1	45.6
It is important to have laws prohibiting homosexual relationships	38.0	40.4	34.7	53.5	40.9	39.6	32.1	38.3	51.5	36.5	27.9	55.0	50.8
Racial discrimination no longer a major problem in America	27.9	28.4	27.2	17.1	29.7	26.7	24.6	26.3	30.1	27.9	24.6	17.4	16.6
Realistically, an individual can do little to bring about changes in our society	31.4	32.4	29.9	34.7	33.6	30.9	31.5	30.6	30.0	30.5	27.5	34.8	34.7
Wealthy people should pay a larger share of taxes than they do now	54.9	55.5	54.0	61.6	55.4	55.7	58.1	54.6	52.7	54.5	52.2	62.2	60.5
Colleges should prohibit racist/sexist speech on campus	54.5	56.0	52.4	57.1	55.9	56.2	53.8	56.0	59.8	52.7	51.2	57.7	56.0
Same-sex couples should have the right to legal marital status	48.3	46.0	51.5	34.5	45.2	47.0	55.6	46.4	34.3	49.9	57.7	32.8	37.4
Affirmative action in college admissions should be abolished	56.1	53.9	59.1	31.7	55.0	52.3	51.8	53.9	52.2	58.6	61.0	33.7	28.4
The activities of married women are best confined to the home and family	27.4	29.1	25.0	36.5	29.4	28.6	26.4	30.0	31.2	25.8	22.0	37.3	34.9
Federal military spending should be increased	39.9	42.0	37.1	39.5	43.2	40.3	36.1	41.0	46.1	37.5	35.6	41.4	36.2
Colleges have the right to ban extreme speakers	45.8	46.4	44.9	44.5	45.9	47.1	43.7	46.7	52.3	45.1	44.2	45.8	42.2
If two people really like each other, it's all right for them to have sex even if they've known each other for only a very short time	59.8	60.5	58.8	62.0	61.8	58.9	66.9	61.2	45.6	58.4	60.4	62.1	61.8
The federal government should do more to control the sale of handguns	70.1	69.5	70.9	80.9	67.9	71.8	75.1	74.9	65.1	69.7	75.6	79.9	82.7

## **2004 National Norms**

### **Type of Institution and Control for Women**

## NOTES

These notes refer to report items that are followed by numbers in [brackets].

- [1] Percentages will add to more than 100.0 if any student marked more than one category.
- [2] This item included for the first time in 2004.
- [3] Comparisons of these results with those from earlier years should be made with caution due to changes in wording or presentation order of the items
- [4] Percentage reporting “frequently” only. Results for other items in this group represent the percentage responding “frequently” OR “occasionally.”
- [5] Based on curriculum recommendations of the National Commission on Excellence in Education.
- [6] Recategorization of this item from a longer list is shown in Appendix C.

**WEIGHTED NATIONAL NORMS FOR FRESHMAN WOMEN, FALL 2004**

	ALL BACC.	ALL 4-YR.	ALL UNI-	ALL BLACK	FOUR-YEAR COLLEGES					UNIVERSITIES		BLACK COLLEGES	
	INSTS.	COLLEGES	VERSITIES	COLLEGES	PUBLIC	ALL PRV.	NONSECT.	CATHOLIC	OTH. REL.	PUBLIC	PRIVATE	PUBLIC	PRIVATE
<b>In what year did you graduate from high school?</b>													
2004	98.4	98.2	98.7	96.9	98.2	98.2	98.0	98.9	98.2	98.6	99.1	95.8	98.8
2003	1.0	1.0	0.8	1.8	1.0	1.2	1.5	0.7	1.1	0.9	0.7	2.3	1.1
2002	0.2	0.2	0.1	0.4	0.2	0.2	0.2	0.2	0.2	0.2	0.1	0.7	0.1
2001 or earlier	0.3	0.3	0.2	0.7	0.4	0.2	0.2	0.2	0.4	0.2	0.0	1.1	0.1
Did not graduate but passed G.E.D. test	0.2	0.2	0.1	0.1	0.3	0.1	0.1	0.1	0.2	0.1	0.0	0.2	0.0
Never completed high school	0.0	0.0	0.0	0.0	0.0	0.0	0.0	0.0	0.0	0.0	0.1	0.1	0.0
<b>How old will you be on December 31 of this year?</b>													
16 or younger	0.1	0.1	0.1	0.2	0.0	0.1	0.1	0.1	0.0	0.1	0.0	0.2	0.2
17	1.9	1.9	1.9	4.2	1.9	1.9	2.1	1.9	1.6	1.8	2.2	4.3	4.0
18	70.8	70.9	70.5	75.8	71.3	70.4	72.4	72.7	66.1	69.7	73.4	74.6	77.7
19	26.1	25.8	26.5	17.9	25.3	26.5	24.2	24.5	31.1	27.2	23.8	18.1	17.4
20	0.7	0.8	0.7	1.2	0.7	0.8	1.0	0.5	0.7	0.7	0.4	1.6	0.6
21 to 24	0.3	0.3	0.3	0.6	0.4	0.3	0.3	0.3	0.2	0.4	0.1	0.9	0.1
25 to 29	0.1	0.1	0.0	0.0	0.1	0.1	0.0	0.0	0.2	0.0	0.0	0.1	0.0
30 to 39	0.0	0.1	0.0	0.1	0.1	0.0	0.0	0.0	0.0	0.0	0.0	0.2	0.0
40 to 54	0.0	0.0	0.0	0.0	0.0	0.0	0.0	0.0	0.0	0.0	0.0	0.0	0.0
55 or older	0.0	0.0	0.0	0.0	0.0	0.0	0.0	0.0	0.0	0.0	0.0	0.0	0.0
<b>Your ethnic background [1]</b>													
White/Caucasian	76.0	77.5	73.5	5.1	76.3	79.1	76.3	72.2	87.7	73.5	73.7	6.1	3.5
African American/Black	10.4	13.0	6.2	94.4	14.1	11.6	14.2	14.3	6.2	5.9	7.0	93.1	96.7
American Indian/Alaska Native	2.1	2.2	1.8	4.5	2.2	2.3	2.5	1.9	2.3	1.9	1.6	4.0	5.3
Asian American/Asian	7.5	3.9	13.3	1.4	3.5	4.3	5.8	4.0	2.7	13.3	13.1	1.2	1.7
Native Hawaiian/Pacific Islander	0.8	0.7	1.2	0.4	0.7	0.7	0.4	1.3	0.5	1.2	1.0	0.5	0.4
Mexican American/Chicano	3.7	3.5	4.2	0.4	4.2	2.4	1.3	4.9	2.3	4.2	4.1	0.3	0.5
Puerto Rican	1.1	1.2	1.1	1.8	1.0	1.3	1.5	1.9	0.6	0.9	1.4	1.9	1.7
Other Latino	2.6	2.3	3.1	1.9	1.9	2.8	3.1	3.8	1.9	2.8	4.2	2.2	1.3
Other	3.4	3.3	3.5	3.2	3.1	3.6	4.2	3.6	2.7	3.4	3.9	3.0	3.5
<b>What was your average grade in high school?</b>													
A or A+	26.9	22.4	34.2	13.3	19.7	25.9	24.6	22.9	29.7	31.4	44.4	9.8	19.1
A-	25.7	23.6	29.1	14.3	22.6	25.0	24.5	24.9	25.7	28.3	31.7	11.8	18.7
B+	20.4	21.5	18.5	23.1	22.3	20.5	20.9	23.0	18.2	19.6	14.8	22.7	23.8
B	18.3	21.1	13.8	23.5	23.0	18.5	18.6	19.9	17.3	15.6	7.3	25.6	20.0
B-	5.4	6.8	3.1	12.2	7.5	5.9	6.4	5.8	5.4	3.6	1.4	14.7	8.2
C+	2.3	3.1	0.9	9.7	3.4	2.7	3.1	2.5	2.4	1.1	0.3	11.4	6.8
C	1.0	1.4	0.4	3.7	1.4	1.4	1.8	1.0	1.2	0.4	0.1	3.9	3.3
D	0.0	0.0	0.0	0.1	0.0	0.0	0.0	0.0	0.1	0.0	0.0	0.0	0.1
<b>How many miles is this college from your permanent home?</b>													
5 or less	4.9	5.2	4.3	7.2	5.6	4.7	3.6	7.1	4.7	4.7	3.0	10.1	2.2
6 to 10	6.0	6.6	5.2	6.7	7.3	5.6	4.5	9.2	4.8	5.4	4.4	8.5	3.8
11 to 50	24.7	26.8	21.2	17.7	30.3	22.2	20.3	28.2	20.7	22.6	16.1	21.9	10.6
51 to 100	18.3	18.0	18.7	15.4	19.2	16.4	15.3	16.1	17.9	21.3	9.5	19.5	8.5
101 to 500	33.9	32.1	36.8	25.7	31.9	32.4	32.6	24.9	37.1	37.7	33.4	26.5	24.4
Over 500	12.2	11.3	13.8	27.3	5.7	18.7	23.7	14.5	14.7	8.3	33.7	13.4	50.5
<b>Is English your native language?</b>													
Yes	92.4	95.1	88.2	98.1	95.5	94.5	93.6	93.1	96.6	87.7	90.0	98.1	98.2
No	7.6	4.9	11.8	1.9	4.5	5.5	6.4	6.9	3.4	12.3	10.0	1.9	1.8



**WEIGHTED NATIONAL NORMS FOR FRESHMAN WOMEN, FALL 2004**

	ALL BACC.	ALL 4-YR.	ALL UNI-	ALL BLACK	FOUR-YEAR COLLEGES					UNIVERSITIES		BLACK COLLEGES	
	INSTS.	COLLEGES	VERSITIES	COLLEGES	PUBLIC	ALL PRV.	NONSECT.	CATHOLIC	OTH. REL.	PUBLIC	PRIVATE	PUBLIC	PRIVATE
<b>What is your best estimate of your parents' total income last year? Consider income from all sources before taxes</b>													
Less than \$10,000	3.6	4.1	2.9	12.8	4.3	3.8	4.0	4.1	3.4	3.1	2.0	14.4	10.3
\$10,000 to \$14,999	3.2	3.4	2.9	7.8	3.6	3.1	3.0	3.5	2.8	3.1	1.9	9.2	5.6
\$15,000 to \$19,999	2.9	3.2	2.4	6.8	3.5	2.9	2.7	3.2	2.8	2.7	1.6	7.8	5.2
\$20,000 to \$24,999	4.1	4.4	3.8	8.4	4.5	4.2	4.1	4.5	4.2	4.2	2.4	9.3	6.9
\$25,000 to \$29,999	3.9	4.3	3.3	6.4	4.4	4.2	3.9	4.5	4.5	3.5	2.4	6.6	6.1
\$30,000 to \$39,999	7.3	7.8	6.5	10.3	7.8	7.7	6.9	8.2	8.3	7.0	4.8	10.4	10.2
\$40,000 to \$49,999	8.8	9.5	7.8	10.1	9.7	9.1	8.4	9.1	10.2	8.3	5.9	10.3	9.9
\$50,000 to \$59,999	9.9	10.5	8.9	8.5	10.6	10.4	9.6	9.9	11.7	9.4	6.8	8.2	8.9
\$60,000 to \$74,999	12.6	13.1	11.9	9.5	13.4	12.7	11.9	12.3	14.0	12.5	9.8	8.9	10.6
\$75,000 to \$99,999	14.4	14.4	14.5	9.1	14.9	13.6	13.3	13.8	13.9	14.8	13.4	7.5	11.6
\$100,000 to \$149,999	14.9	13.6	16.9	6.2	13.4	13.8	14.6	13.9	12.8	16.4	18.9	4.0	9.7
\$150,000 to \$199,999	6.0	5.3	7.1	2.0	5.0	5.8	6.4	5.5	5.1	6.6	8.8	1.8	2.4
\$200,000 to \$249,999	2.9	2.5	3.7	0.9	2.1	2.9	3.6	2.7	2.2	3.1	6.0	0.7	1.1
\$250,000 or more	5.3	4.0	7.4	1.2	2.7	5.8	7.5	4.9	4.2	5.2	15.3	0.9	1.6
<b>WHAT IS THE HIGHEST LEVEL OF FORMAL EDUCATION OBTAINED BY YOUR PARENTS?</b>													
<b>Father</b>													
Grammar school or less	2.9	2.7	3.2	4.6	2.8	2.5	2.4	3.8	1.8	3.6	2.0	5.2	3.6
Some high school	4.7	5.3	3.8	9.8	5.8	4.5	4.3	5.2	4.5	4.1	2.6	11.4	7.2
High school graduate	22.1	25.6	16.5	33.2	28.1	22.3	21.0	23.8	23.1	18.2	10.6	37.2	26.4
Postsecondary school other than college	4.2	4.7	3.5	4.5	4.9	4.5	4.1	4.7	4.8	3.8	2.4	4.9	4.0
Some college	15.3	16.2	13.9	19.6	17.1	15.0	13.8	16.1	15.9	14.7	10.9	17.3	23.4
College degree	26.9	25.7	28.9	17.8	24.9	26.7	26.4	25.7	27.7	29.0	28.5	16.1	20.7
Some graduate school	2.1	1.9	2.5	0.7	1.6	2.2	2.3	2.0	2.2	2.3	3.2	0.6	1.0
Graduate degree	21.8	18.0	27.7	9.7	14.8	22.4	25.9	18.8	20.0	24.3	40.0	7.4	13.6
<b>Mother</b>													
Grammar school or less	2.6	2.2	3.1	2.9	2.3	2.1	2.1	3.3	1.4	3.5	1.8	3.2	2.4
Some high school	3.5	3.7	3.2	6.4	4.2	3.0	2.8	3.6	3.0	3.5	2.0	7.5	4.6
High school graduate	21.4	24.5	16.5	24.0	27.0	21.1	19.5	23.2	21.8	18.1	10.9	27.4	18.4
Postsecondary school other than college	4.9	5.4	4.2	4.8	5.6	5.2	4.8	5.3	5.8	4.4	3.3	5.0	4.5
Some college	18.0	18.7	16.9	24.2	19.5	17.5	15.7	18.7	19.0	17.9	13.4	23.8	24.8
College degree	30.2	28.2	33.4	23.6	26.6	30.4	30.6	28.4	31.5	32.7	36.2	22.8	24.8
Some graduate school	2.7	2.4	3.1	2.1	2.1	2.8	3.1	2.8	2.6	2.8	4.4	1.5	3.0
Graduate degree	16.6	14.9	19.5	12.0	12.6	17.9	21.4	14.9	15.0	17.1	28.0	8.8	17.4
<b>Are your parents</b>													
Both alive and living with each other	70.2	67.6	74.3	39.2	65.9	69.9	68.5	68.3	72.9	73.5	77.3	39.6	38.4
Both alive, divorced or living apart	25.9	28.2	22.3	52.8	29.9	25.8	27.1	27.1	23.4	23.1	19.5	53.0	52.3
One or both deceased	3.9	4.2	3.4	8.1	4.2	4.3	4.5	4.5	3.8	3.5	3.2	7.4	9.2
<b>Student reports spending "most" or "all" of the time during the last year of high school living with his/her: [2]</b>													
Mother	93.7	93.3	94.4	90.8	93.1	93.6	92.8	94.8	93.9	94.4	94.5	90.3	91.7
Father	77.8	76.0	80.6	50.1	75.2	77.2	75.5	77.4	79.3	80.5	81.2	49.5	51.1
Stepmother	2.6	2.9	2.3	1.9	3.3	2.3	2.3	2.2	2.4	2.4	1.8	2.0	1.7
Stepfather	11.0	11.9	9.4	14.4	13.1	10.2	10.1	10.0	10.5	9.9	7.7	15.4	12.7
Grandparent	6.0	6.4	5.4	12.8	6.1	6.8	7.5	8.0	5.0	5.2	6.0	13.9	11.2
Legal guardian	8.0	8.5	7.1	13.6	8.8	8.0	8.0	8.0	8.0	7.5	5.8	14.8	11.7
Other adult(s)	4.6	4.7	4.5	5.1	4.2	5.3	6.4	5.5	3.9	4.4	4.7	4.7	5.8

**WEIGHTED NATIONAL NORMS FOR FRESHMAN WOMEN, FALL 2004**

	ALL BACC.	ALL 4-YR.	ALL UNI-	ALL BLACK	FOUR-YEAR COLLEGES					UNIVERSITIES		BLACK COLLEGES	
	INSTS.	COLLEGES	VERSITIES	COLLEGES	PUBLIC	ALL PRV.	NONSECT.	CATHOLIC	OTH. REL.	PUBLIC	PRIVATE	PUBLIC	PRIVATE
<b>PARENTS' CURRENT RELIGIOUS PREFERENCE</b>													
<b>Father</b>													
Baptist	11.2	13.8	7.1	48.7	15.0	12.2	9.8	7.1	18.8	7.1	6.8	49.8	46.9
Buddhist	1.4	0.7	2.4	0.3	0.7	0.8	1.2	0.6	0.5	2.7	1.6	0.2	0.4
Church of Christ	2.7	3.0	2.3	4.9	3.2	2.9	2.3	2.0	4.2	2.5	1.4	4.8	5.0
Eastern Orthodox	0.8	0.7	0.9	0.1	0.6	0.8	1.0	0.8	0.5	0.9	1.1	0.1	0.1
Episcopalian	1.9	1.9	1.9	1.7	1.6	2.2	2.8	1.2	2.1	1.6	3.0	1.9	1.4
Hindu	0.9	0.4	1.7	0.1	0.3	0.5	0.7	0.3	0.3	1.7	1.8	0.1	0.2
Islamic	1.1	0.8	1.4	2.0	0.8	0.9	1.1	1.0	0.4	1.4	1.5	1.2	3.4
Jewish	3.0	2.2	4.1	0.1	1.6	3.0	5.6	0.9	1.0	3.4	6.8	0.1	0.2
LDS (Mormon)	1.9	0.3	4.3	0.1	0.4	0.2	0.2	0.2	0.3	5.5	0.3	0.1	0.0
Lutheran	6.1	5.2	7.4	0.9	5.2	5.4	3.3	4.3	8.7	8.5	3.4	0.9	0.8
Methodist	6.3	6.6	5.9	5.5	6.8	6.4	5.8	3.6	9.0	6.1	4.9	5.6	5.3
Presbyterian	4.3	4.4	4.3	0.8	4.1	4.7	4.8	2.3	6.1	4.1	5.0	0.9	0.8
Quaker	0.2	0.3	0.2	0.1	0.2	0.4	0.4	0.3	0.4	0.2	0.2	0.1	0.2
Roman Catholic	30.4	30.9	29.6	6.4	30.5	31.5	30.2	56.1	17.0	27.8	35.8	4.9	9.0
Seventh Day Adventist	0.3	0.3	0.3	1.3	0.4	0.3	0.3	0.3	0.2	0.3	0.2	1.5	0.9
Unitarian/Universalist	0.3	0.2	0.3	0.0	0.1	0.4	0.6	0.1	0.2	0.3	0.4	0.0	0.1
United Church of Christ/Congregational	1.0	1.1	0.8	0.9	1.1	1.2	1.5	0.7	1.1	0.8	0.8	1.0	0.7
Other Christian	9.8	10.6	8.6	10.1	10.3	10.9	9.5	6.7	15.6	8.9	7.7	9.4	11.2
Other Religion	2.0	2.2	1.7	3.7	2.3	2.0	2.1	1.7	2.1	1.8	1.5	4.0	3.1
None	14.4	14.3	14.6	12.2	15.0	13.4	16.7	9.7	11.4	14.4	15.4	13.5	10.2
<b>Mother</b>													
Baptist	12.1	14.9	7.7	52.1	16.0	13.4	10.9	8.2	20.2	7.7	7.4	52.8	51.1
Buddhist	1.5	0.7	2.7	0.2	0.6	0.8	1.2	0.7	0.4	2.9	1.8	0.1	0.4
Church of Christ	3.1	3.4	2.6	5.7	3.5	3.2	2.7	2.1	4.6	2.9	1.6	5.3	6.3
Eastern Orthodox	0.8	0.7	0.9	0.1	0.6	0.8	1.0	0.8	0.5	0.9	1.2	0.1	0.1
Episcopalian	2.1	2.2	2.1	1.7	1.8	2.6	3.3	1.3	2.4	1.7	3.5	1.7	1.8
Hindu	0.8	0.3	1.7	0.0	0.2	0.4	0.6	0.2	0.3	1.7	1.7	0.1	0.0
Islamic	0.9	0.6	1.2	0.8	0.6	0.6	0.7	0.8	0.3	1.2	1.2	0.6	1.2
Jewish	2.7	2.0	3.9	0.1	1.5	2.6	4.9	0.7	0.8	3.2	6.3	0.0	0.1
LDS (Mormon)	1.9	0.4	4.3	0.1	0.4	0.2	0.2	0.2	0.3	5.5	0.3	0.1	0.2
Lutheran	6.2	5.4	7.4	0.9	5.4	5.5	3.4	4.0	9.4	8.5	3.4	0.9	0.8
Methodist	7.1	7.6	6.4	7.1	7.9	7.1	6.5	4.1	10.0	6.7	5.4	7.7	6.0
Presbyterian	4.7	4.7	4.6	1.0	4.6	4.9	5.1	2.4	6.2	4.4	5.5	1.1	0.9
Quaker	0.2	0.3	0.2	0.1	0.1	0.4	0.4	0.3	0.4	0.2	0.2	0.0	0.1
Roman Catholic	32.2	32.5	31.6	6.7	32.0	33.2	32.1	58.9	17.5	29.7	38.4	4.7	10.0
Seventh Day Adventist	0.3	0.4	0.3	1.2	0.4	0.3	0.4	0.4	0.2	0.3	0.2	1.5	0.7
Unitarian/Universalist	0.4	0.4	0.4	0.1	0.2	0.6	0.9	0.2	0.3	0.4	0.6	0.0	0.1
United Church of Christ/Congregational	1.2	1.3	1.0	0.9	1.2	1.4	1.7	0.8	1.3	1.0	1.1	1.1	0.6
Other Christian	10.8	11.6	9.6	12.4	11.4	11.9	10.5	7.4	16.9	9.9	8.6	12.3	12.5
Other Religion	2.1	2.3	1.7	4.5	2.4	2.1	2.3	1.7	2.1	1.8	1.5	5.4	3.1
None	9.0	8.6	9.5	4.3	9.0	8.0	11.1	5.0	5.8	9.4	10.0	4.5	4.0
<b>From what kind of secondary school did you graduate?</b>													
Public school (not charter or magnet)	80.5	80.6	80.3	77.4	85.8	73.6	73.4	65.6	79.2	85.0	63.6	83.8	66.9
Public charter school	1.0	1.1	0.8	1.6	1.2	1.0	1.0	0.9	0.9	0.8	0.7	1.3	2.2
Public magnet school	3.0	3.0	3.0	11.5	2.7	3.3	3.8	3.9	2.3	2.7	4.2	9.2	15.2
Private religious/parochial school	10.5	10.6	10.4	6.6	8.0	14.0	11.2	24.2	11.0	8.2	18.1	4.5	10.2
Private independent college-prep school	4.6	4.2	5.2	2.7	1.9	7.1	10.0	5.0	4.7	3.0	13.2	1.1	5.5
Home school	0.5	0.6	0.3	0.1	0.4	1.0	0.5	0.4	1.9	0.3	0.3	0.2	0.0

**WEIGHTED NATIONAL NORMS FOR FRESHMAN WOMEN, FALL 2004**

	ALL BACC.	ALL 4-YR.	ALL UNI-	ALL BLACK	FOUR-YEAR COLLEGES					UNIVERSITIES		BLACK COLLEGES	
	INSTS.	COLLEGES	VERSITIES	COLLEGES	PUBLIC	ALL PRV.	NONSECT.	CATHOLIC	OTH. REL.	PUBLIC	PRIVATE	PUBLIC	PRIVATE
<b>Your current religious preference</b>													
Baptist	12.2	15.0	7.8	51.1	16.2	13.4	10.7	7.8	20.9	7.9	7.3	51.8	49.9
Buddhist	0.9	0.6	1.5	0.2	0.5	0.6	0.9	0.5	0.4	1.6	1.1	0.1	0.4
Church of Christ	3.1	3.4	2.6	6.1	3.7	3.1	2.4	2.2	4.6	2.9	1.4	6.3	5.8
Eastern Orthodox	0.7	0.6	0.8	0.1	0.5	0.7	0.9	0.7	0.4	0.8	1.0	0.0	0.1
Episcopalian	1.7	1.8	1.7	1.5	1.5	2.1	2.5	1.0	2.2	1.4	2.7	1.7	1.4
Hindu	0.8	0.3	1.5	0.0	0.2	0.4	0.6	0.2	0.2	1.5	1.5	0.1	0.0
Islamic	0.8	0.6	1.1	1.1	0.6	0.6	0.8	0.8	0.3	1.2	1.1	0.7	1.7
Jewish	2.3	1.6	3.5	0.0	1.2	2.1	4.1	0.5	0.6	2.9	5.7	0.0	0.1
LDS (Mormon)	1.8	0.3	4.3	0.1	0.4	0.2	0.2	0.2	0.2	5.4	0.2	0.1	0.2
Lutheran	5.4	4.7	6.5	0.7	4.7	4.7	2.6	3.6	8.2	7.6	2.6	0.6	0.7
Methodist	6.2	6.6	5.5	6.6	7.0	6.2	5.4	3.2	9.2	5.9	4.5	7.0	5.8
Presbyterian	3.9	3.9	3.9	0.9	3.8	4.0	4.0	1.7	5.5	3.7	4.6	0.9	0.9
Quaker	0.2	0.2	0.2	0.0	0.1	0.4	0.4	0.2	0.4	0.2	0.2	0.0	0.1
Roman Catholic	28.6	28.8	28.3	6.0	28.1	29.6	27.4	56.7	14.6	26.5	34.9	3.7	9.8
Seventh Day Adventist	0.3	0.4	0.3	1.6	0.4	0.3	0.3	0.3	0.2	0.3	0.2	2.1	0.7
Unitarian/Universalist	0.4	0.4	0.4	0.1	0.2	0.5	0.9	0.2	0.3	0.3	0.6	0.0	0.2
United Church of Christ/Congregational	1.0	1.1	0.9	1.0	1.1	1.2	1.4	0.7	1.3	0.8	0.9	1.3	0.6
Other Christian	11.5	12.3	10.2	12.8	12.1	12.6	10.4	7.9	18.6	10.5	9.1	13.2	12.1
Other Religion	2.6	2.9	2.3	4.9	3.0	2.7	3.1	2.1	2.7	2.3	2.0	5.5	3.8
None	15.5	14.6	16.9	5.2	14.7	14.6	21.2	9.4	9.2	16.5	18.4	4.9	5.8
<b>Do you consider yourself a Born-Again Christian?</b>													
No	74.9	71.5	80.5	42.1	72.0	70.7	80.2	81.6	50.7	79.8	83.1	40.6	44.6
Yes	25.1	28.5	19.5	57.9	28.0	29.3	19.8	18.4	49.3	20.2	16.9	59.4	55.4
<b>Student rated self "above average" or "highest 10%" as compared with the average person of his/her age in: [3]</b>													
Academic ability	66.6	61.5	74.9	55.9	59.3	64.5	65.6	63.0	63.9	72.2	84.8	48.9	67.5
Artistic ability	30.3	29.2	31.9	23.8	27.5	31.5	35.6	26.2	29.5	31.2	34.5	21.4	27.8
Compassion [2]	73.3	72.8	74.1	70.2	71.7	74.2	73.4	74.3	75.2	73.4	76.9	69.3	71.8
Computer skills	26.5	26.9	25.9	36.6	28.4	24.8	25.4	27.2	22.5	26.2	24.5	37.7	34.8
Cooperativeness	69.7	69.2	70.6	70.9	68.9	69.6	68.9	71.1	69.5	70.5	70.9	68.7	74.5
Courage [2]	46.1	46.2	46.0	60.8	46.4	46.0	46.6	48.7	43.4	46.0	46.1	58.9	63.8
Creativity	55.0	54.7	55.4	55.8	53.7	56.1	59.8	52.5	53.5	54.5	58.6	54.0	58.6
Drive to achieve	73.8	71.4	77.6	80.0	69.8	73.7	74.1	75.4	72.0	75.9	83.9	76.6	85.7
Emotional health	45.8	44.0	48.7	48.3	43.4	44.8	44.4	45.5	44.9	47.9	51.7	44.8	54.2
Forgiveness [2]	56.1	55.8	56.4	53.1	55.7	56.0	54.3	55.9	58.3	56.6	55.9	53.1	53.1
Generosity [2]	69.2	69.6	68.6	74.4	70.0	69.0	68.3	71.7	68.3	68.7	68.0	74.4	74.4
Kindness [2]	77.4	77.3	77.5	77.9	77.2	77.5	76.4	79.2	77.9	77.4	77.7	77.4	78.6
Leadership ability	57.1	55.7	59.2	64.1	54.6	57.2	57.4	58.3	56.2	57.9	64.0	60.2	70.5
Mathematical ability	36.8	32.6	43.5	34.5	32.0	33.3	33.8	33.3	32.5	41.6	50.3	31.3	39.8
Physical health	42.6	40.7	45.6	37.4	39.5	42.2	42.6	42.8	41.2	44.5	49.6	33.8	43.5
Public speaking ability	32.4	30.9	34.9	36.6	29.4	32.9	34.1	32.1	31.8	33.1	41.4	32.3	43.7
Religiousness	33.2	32.6	34.0	46.9	31.0	34.7	26.7	34.6	45.8	33.9	34.3	46.5	47.5
Self-confidence (intellectual)	50.4	48.2	53.9	68.0	47.2	49.7	49.8	50.2	49.2	52.2	59.8	65.6	72.0
Self-confidence (social)	45.8	45.0	47.0	62.2	45.5	44.4	44.8	46.0	42.7	46.7	48.1	61.9	62.7
Self-understanding	47.9	46.7	49.8	62.4	45.8	47.9	49.5	48.0	45.7	48.6	53.9	61.2	64.4
Spirituality	37.8	37.4	38.5	54.6	35.6	39.9	34.3	38.3	48.5	37.9	40.4	53.5	56.5
Time management [2]	37.4	35.4	40.8	31.9	34.5	36.5	36.1	36.7	36.9	39.4	45.7	30.4	34.4
Understanding of others	66.3	65.3	67.8	62.7	64.5	66.5	67.1	66.7	65.6	67.1	70.6	60.5	66.3
Writing ability	47.8	46.3	50.3	47.0	44.7	48.4	50.2	47.5	46.5	48.0	58.3	42.3	54.9

**WEIGHTED NATIONAL NORMS FOR FRESHMAN WOMEN, FALL 2004**

	ALL BACC.	ALL 4-YR.	ALL UNI-	ALL BLACK	FOUR-YEAR COLLEGES					UNIVERSITIES		BLACK COLLEGES	
	INSTS.	COLLEGES	VERSITIES	COLLEGES	PUBLIC	ALL PRV.	NONSECT.	CATHOLIC	OTH. REL.	PUBLIC	PRIVATE	PUBLIC	PRIVATE
<b>Indicate which activities you did during the past year</b>													
Attended a religious service	82.8	83.1	82.2	92.8	82.5	83.9	77.4	87.8	90.1	82.2	82.4	92.0	94.2
Was bored in class [4]	41.4	41.8	40.8	31.5	44.2	38.6	40.6	36.1	37.6	40.8	40.8	32.0	30.6
Participated in organized demonstrations	50.9	53.5	46.7	64.0	54.9	51.8	50.7	53.0	52.4	48.4	40.5	63.7	64.6
Tutored another student	58.0	54.0	64.2	59.1	52.5	56.1	55.1	58.3	56.0	62.3	71.3	54.4	66.8
Studied with other students	89.5	88.1	91.8	85.7	87.3	89.1	89.0	90.0	88.6	91.4	93.1	83.6	89.1
Was a guest in a teacher's home	23.7	23.8	23.4	20.4	22.1	26.1	25.5	20.9	30.5	22.5	26.8	19.9	21.3
Smoked cigarettes [4]	6.3	7.2	4.8	1.9	8.0	6.2	7.3	6.2	4.5	5.1	3.7	2.4	1.3
Drank beer	41.0	41.3	40.7	12.4	42.3	39.9	44.9	43.4	30.8	39.9	43.3	15.1	8.0
Drank wine or liquor	51.7	52.4	50.6	37.3	53.3	51.1	57.3	54.2	40.6	49.4	54.9	39.7	33.3
Felt overwhelmed by all I had to do [4]	36.4	37.1	35.2	29.6	36.4	38.0	38.4	36.9	38.2	34.6	37.4	29.7	29.5
Felt depressed [4]	9.4	10.4	7.9	12.6	10.7	9.9	10.5	9.3	9.5	7.9	7.9	14.0	10.3
Performed volunteer work	85.9	84.0	89.0	83.0	81.0	87.9	86.6	88.6	89.3	87.8	93.2	78.7	90.2
Played a musical instrument	41.1	38.6	45.1	34.1	36.2	41.9	40.6	36.0	47.5	44.8	46.3	33.1	35.6
Asked teacher for advice after class [4]	27.6	27.0	28.6	29.5	25.1	29.6	30.1	29.8	28.6	27.2	33.6	26.3	34.9
Discussed politics [4]	22.4	21.0	24.7	17.8	18.5	24.3	27.6	20.5	22.3	22.5	32.3	14.0	24.1
Voted in a student election [4]	22.5	21.6	23.8	34.0	20.0	23.8	24.3	23.7	23.2	22.4	28.8	30.2	40.3
Socialized with someone of another racial/ethnic group [4]	69.4	68.7	70.6	74.7	68.5	69.1	70.6	68.8	67.2	69.1	75.9	72.8	77.9
Came late to class	62.1	61.9	62.5	69.1	62.9	60.4	64.4	58.2	56.4	62.1	63.7	68.4	70.1
Used the Internet for research or homework [3,4]	81.4	80.2	83.3	75.8	79.5	81.3	81.7	82.7	79.7	82.6	86.0	73.4	79.8
Performed community service as part of a class	55.9	55.3	57.0	57.9	53.1	58.2	56.5	63.6	56.9	56.5	58.7	53.8	64.7
Used a personal computer [4]	85.8	84.6	87.8	76.9	83.7	85.7	86.6	84.8	85.1	86.8	91.4	73.9	81.9
Discussed religion/spirituality: [2,4]													
In class	20.8	20.3	21.5	20.7	17.4	24.2	21.6	29.4	24.2	19.5	28.8	16.4	27.7
With friends	29.5	29.0	30.3	36.7	27.1	31.5	28.0	25.4	40.4	29.7	32.7	35.2	39.2
With family	30.4	30.6	30.2	49.1	28.9	32.8	27.6	29.9	41.9	30.1	30.5	48.5	50.1
Worked on a local, state, or national political campaign	8.4	7.7	9.6	9.4	6.8	8.8	9.5	8.7	8.0	9.2	11.3	7.6	12.4
Maintained a healthy diet [2,4]	33.7	31.5	37.2	14.5	28.7	35.2	36.0	32.8	35.8	35.3	44.1	12.7	17.5
Stayed up all night	76.7	77.5	75.5	87.3	78.9	75.6	76.7	77.1	73.1	75.9	74.1	86.4	88.6
Missed school because of illness [4]	6.5	7.2	5.4	7.7	7.3	7.2	7.5	7.6	6.4	5.2	5.8	8.8	6.0
<b>Which of these community service/volunteer activities did you participate in during high school? [2]</b>													
None	5.3	6.2	3.8	7.0	7.5	4.5	4.6	4.3	4.5	4.3	2.0	8.8	4.0
Tutoring/teaching	49.7	46.1	55.4	45.9	43.9	49.1	48.8	50.3	48.6	52.9	64.8	40.1	55.5
Counseling/mentoring	20.9	20.7	21.3	26.3	19.2	22.7	21.7	22.4	24.3	20.0	25.9	22.8	32.2
Environmental activities	26.6	25.7	28.1	24.4	24.1	27.9	28.4	25.0	29.0	27.6	30.0	23.1	26.5
Child care	46.0	47.0	44.4	45.0	46.1	48.3	45.7	47.6	52.4	43.8	46.7	43.2	48.1
Elder care	21.6	20.7	22.9	22.7	19.8	22.0	21.1	22.8	22.7	22.4	24.4	22.5	23.0
Hospital work	13.5	11.9	16.1	17.5	11.1	13.0	12.9	15.2	11.5	15.2	19.4	16.4	19.4
Substance abuse education	5.2	5.1	5.5	4.2	4.6	5.7	5.6	5.8	5.6	5.2	6.3	3.6	5.3
Other health education	4.8	4.6	5.0	6.9	4.4	4.8	5.0	4.5	4.9	4.9	5.4	6.3	7.9
Services to the homeless	24.6	23.4	26.5	21.8	21.1	26.6	25.8	26.4	27.7	24.6	33.3	18.0	28.2
Community improvement/construction	24.6	23.2	26.8	17.0	20.8	26.5	25.2	22.2	31.1	25.3	31.9	14.1	21.7
Conflict mediation	5.0	5.1	4.8	8.5	4.7	5.5	5.7	5.5	5.3	4.5	5.7	7.2	10.8
Service to my religious community	36.8	35.3	39.3	32.9	32.2	39.4	31.8	39.5	49.5	39.3	39.4	29.9	37.9
Other community service	47.4	46.5	48.9	39.6	44.4	49.2	49.7	49.6	48.3	48.0	51.8	36.7	44.5

**WEIGHTED NATIONAL NORMS FOR FRESHMAN WOMEN, FALL 2004**

	ALL BACC. INSTS.	ALL 4-YR. COLLEGES	ALL UNI- VERSITIES	ALL BLACK COLLEGES	FOUR-YEAR COLLEGES					UNIVERSITIES		BLACK COLLEGES	
					PUBLIC	ALL PRV.	NONSECT.	CATHOLIC	OTH. REL.	PUBLIC	PRIVATE	PUBLIC	PRIVATE
<b>DURING YOUR LAST YEAR IN HIGH SCHOOL, HOW MUCH TIME DID YOU SPEND DURING A TYPICAL WEEK DOING THE FOLLOWING?</b>													
<b>Studying/homework</b>													
None	1.0	1.2	0.7	0.8	1.5	0.8	0.8	0.8	0.7	0.8	0.5	0.8	0.9
Less than one hour	8.8	10.2	6.5	9.5	12.1	7.6	7.7	7.1	7.9	7.2	4.2	10.9	7.3
1 to 2 hours	19.8	22.2	16.0	26.5	25.1	18.3	17.1	18.9	19.4	17.6	10.6	28.8	22.8
3 to 5 hours	30.5	31.4	29.1	31.6	32.5	30.0	28.8	30.2	31.4	30.7	23.8	33.7	28.0
6 to 10 hours	21.4	19.8	23.9	17.8	17.7	22.6	22.4	23.0	22.5	23.3	26.0	16.2	20.5
11 to 15 hours	10.0	8.6	12.2	7.7	6.6	11.2	11.9	11.1	10.3	11.0	16.5	5.5	11.2
16 to 20 hours	5.1	4.1	6.8	3.5	2.8	5.8	6.9	5.3	4.8	5.7	10.6	2.5	5.2
Over 20 hours	3.4	2.6	4.7	2.6	1.7	3.7	4.4	3.6	2.9	3.8	7.8	1.6	4.1
<b>Socializing with friends</b>													
None	0.2	0.2	0.2	0.5	0.2	0.2	0.2	0.2	0.2	0.2	0.1	0.5	0.6
Less than one hour	1.3	1.3	1.2	2.4	1.3	1.2	1.2	1.3	1.1	1.3	0.8	2.7	2.0
1 to 2 hours	5.6	5.6	5.6	8.9	5.6	5.6	5.2	6.2	5.9	5.9	4.4	9.2	8.3
3 to 5 hours	18.0	17.8	18.3	20.0	17.5	18.2	17.6	17.9	19.3	18.7	17.1	19.8	20.4
6 to 10 hours	26.3	25.4	27.8	23.9	24.9	26.0	25.5	26.1	26.6	27.7	28.4	24.1	23.5
11 to 15 hours	19.5	19.1	20.1	14.9	18.7	19.5	19.9	19.0	19.2	19.7	21.6	14.5	15.4
16 to 20 hours	12.7	12.8	12.5	9.2	12.8	12.9	13.1	12.7	12.7	12.3	13.2	8.4	10.5
Over 20 hours	16.5	17.8	14.3	20.2	19.0	16.3	17.2	16.7	14.9	14.3	14.4	20.8	19.3
<b>Talking with teachers outside of class</b>													
None	7.4	7.8	6.6	8.5	8.8	6.6	6.5	7.0	6.5	7.1	4.8	8.9	7.7
Less than one hour	42.7	42.2	43.4	36.1	44.4	39.3	38.4	39.5	40.4	45.0	37.7	38.1	32.8
1 to 2 hours	32.4	31.8	33.4	31.4	30.3	33.9	34.1	33.5	34.0	32.3	37.2	30.4	33.1
3 to 5 hours	12.7	12.8	12.4	16.2	11.7	14.2	14.9	14.0	13.5	11.6	15.4	15.1	18.0
6 to 10 hours	3.2	3.5	2.8	4.7	3.1	3.9	4.2	3.9	3.7	2.7	3.3	4.3	5.3
11 to 15 hours	1.0	1.1	0.8	1.9	1.0	1.1	1.1	1.3	1.0	0.8	1.0	1.9	1.8
16 to 20 hours	0.4	0.5	0.3	0.7	0.4	0.5	0.5	0.5	0.5	0.3	0.4	0.6	0.9
Over 20 hours	0.3	0.3	0.2	0.4	0.3	0.3	0.3	0.3	0.4	0.2	0.2	0.5	0.3
<b>Exercise or sports</b>													
None	5.8	6.4	4.7	16.1	6.8	5.9	6.1	6.2	5.4	5.0	3.9	18.6	11.8
Less than one hour	11.6	11.9	11.1	16.4	12.5	11.1	10.9	10.4	11.7	11.6	9.5	17.3	15.0
1 to 2 hours	17.4	17.4	17.4	19.5	18.0	16.7	17.1	16.8	16.1	18.0	15.5	19.0	20.5
3 to 5 hours	20.1	19.5	21.0	15.6	19.6	19.2	19.8	19.3	18.4	20.8	21.8	14.8	17.0
6 to 10 hours	17.8	17.2	18.8	13.2	16.8	17.8	17.9	17.7	17.9	18.4	20.2	11.9	15.3
11 to 15 hours	13.1	13.0	13.4	9.6	12.3	13.9	13.4	14.0	14.5	13.1	14.5	9.3	10.1
16 to 20 hours	7.0	7.0	7.0	4.0	6.6	7.6	7.6	7.6	7.7	6.9	7.6	3.8	4.4
Over 20 hours	7.1	7.6	6.5	5.5	7.4	7.8	7.3	8.0	8.2	6.3	7.1	5.3	5.9
<b>Partying</b>													
None	26.6	26.9	26.1	23.0	25.2	29.3	25.1	22.3	39.5	26.4	25.0	23.0	23.0
Less than one hour	15.7	15.4	16.1	13.1	15.3	15.5	15.1	14.6	16.6	16.2	15.9	12.6	14.0
1 to 2 hours	18.0	17.5	18.7	20.3	17.8	17.1	17.8	18.5	15.3	18.8	18.7	19.9	20.9
3 to 5 hours	19.7	19.5	20.1	25.9	19.7	19.2	21.0	22.1	14.9	19.7	21.3	25.3	26.7
6 to 10 hours	11.8	11.8	11.8	9.8	12.4	11.1	12.3	13.3	8.1	11.7	12.1	10.1	9.5
11 to 15 hours	4.7	4.9	4.3	4.2	5.3	4.4	4.9	5.3	3.2	4.3	4.2	5.1	2.8
16 to 20 hours	2.0	2.2	1.7	1.6	2.4	2.0	2.2	2.3	1.4	1.7	1.7	1.8	1.4
Over 20 hours	1.5	1.7	1.2	2.1	1.9	1.5	1.7	1.7	1.0	1.2	1.0	2.3	1.8

**WEIGHTED NATIONAL NORMS FOR FRESHMAN WOMEN, FALL 2004**

	ALL BACC.	ALL 4-YR.	ALL UNI-	ALL BLACK	FOUR-YEAR COLLEGES					UNIVERSITIES		BLACK COLLEGES	
	INSTS.	COLLEGES	VERSITIES	COLLEGES	PUBLIC	ALL PRV.	NONSECT.	CATHOLIC	OTH. REL.	PUBLIC	PRIVATE	PUBLIC	PRIVATE
<b>DURING YOUR LAST YEAR IN HIGH SCHOOL, HOW MUCH TIME DID YOU SPEND DURING A TYPICAL WEEK DOING THE FOLLOWING?</b>													
<b>Working (for pay)</b>													
None	28.6	26.3	32.3	34.3	23.5	30.0	30.8	28.5	29.9	29.9	41.0	32.3	37.6
Less than one hour	2.2	1.9	2.6	1.2	1.7	2.2	2.3	1.8	2.5	2.4	3.0	1.2	1.1
1 to 2 hours	3.4	3.1	4.0	2.2	2.7	3.6	3.8	3.0	3.7	3.7	4.9	1.9	2.6
3 to 5 hours	7.2	6.7	7.9	5.7	6.0	7.6	7.8	7.3	7.7	7.5	9.2	6.0	5.2
6 to 10 hours	12.9	12.7	13.4	10.4	12.2	13.3	13.2	13.3	13.4	13.6	12.7	10.5	10.1
11 to 15 hours	15.1	15.4	14.8	9.9	16.1	14.3	13.8	15.1	14.6	15.6	11.7	10.0	9.7
16 to 20 hours	15.7	16.9	13.7	14.4	18.7	14.5	14.2	15.9	14.1	14.8	9.8	15.0	13.5
Over 20 hours	14.9	17.1	11.4	22.0	19.1	14.4	14.2	15.2	14.2	12.4	7.7	23.0	20.3
<b>Volunteer work</b>													
None	21.2	23.4	17.6	23.8	26.3	19.5	20.9	18.0	18.6	18.9	12.9	27.7	17.4
Less than one hour	22.7	22.4	23.2	13.4	23.5	20.9	20.6	19.2	22.6	24.2	19.7	14.0	12.2
1 to 2 hours	27.9	26.7	29.8	26.0	25.3	28.5	27.8	28.4	29.6	29.0	32.6	25.3	27.1
3 to 5 hours	17.2	16.3	18.5	19.9	14.8	18.4	18.2	19.8	17.7	17.5	22.2	17.6	23.6
6 to 10 hours	6.3	6.3	6.4	8.3	5.8	7.0	7.2	7.6	6.4	6.0	7.7	7.5	9.8
11 to 15 hours	2.2	2.3	2.2	3.5	2.0	2.6	2.4	3.1	2.6	2.2	2.4	3.1	4.1
16 to 20 hours	1.0	1.1	0.9	1.8	1.0	1.2	1.2	1.5	1.1	0.9	1.1	1.5	2.3
Over 20 hours	1.5	1.6	1.3	3.3	1.5	1.8	1.8	2.3	1.5	1.3	1.4	3.2	3.5
<b>Student clubs/groups</b>													
None	21.5	23.8	17.7	22.2	26.5	20.3	20.9	20.1	19.5	19.4	11.6	26.2	15.8
Less than one hour	14.3	14.1	14.6	9.2	14.8	13.2	13.1	13.3	13.4	15.3	12.0	9.2	9.2
1 to 2 hours	27.9	27.1	29.3	26.8	26.4	28.0	27.7	27.9	28.6	29.1	30.1	26.9	26.7
3 to 5 hours	20.2	19.5	21.3	23.9	18.0	21.5	21.1	21.4	22.2	20.4	24.7	22.4	26.4
6 to 10 hours	8.9	8.4	9.7	10.1	7.8	9.3	9.3	9.3	9.3	9.1	11.9	9.2	11.6
11 to 15 hours	3.6	3.4	3.8	3.6	3.1	3.8	4.0	4.1	3.4	3.4	4.9	3.0	4.7
16 to 20 hours	1.7	1.7	1.7	1.7	1.5	1.8	1.8	1.9	1.7	1.5	2.3	1.1	2.7
Over 20 hours	1.9	1.9	1.9	2.5	1.9	2.0	2.1	2.1	1.9	1.8	2.4	2.1	3.0
<b>Watching TV</b>													
None	5.4	5.1	6.0	2.4	4.5	5.9	6.3	5.1	5.7	5.7	7.0	2.2	2.7
Less than one hour	16.6	16.2	17.1	11.4	16.4	16.0	16.2	15.9	15.6	17.5	16.0	11.9	10.6
1 to 2 hours	26.1	25.8	26.4	20.0	25.8	25.8	25.7	26.1	25.7	26.9	24.8	20.2	19.7
3 to 5 hours	28.4	28.5	28.4	27.3	28.6	28.4	28.0	28.4	29.0	28.1	29.3	27.6	26.7
6 to 10 hours	14.4	14.6	14.1	17.0	14.5	14.7	14.4	14.6	15.1	14.0	14.6	16.1	18.4
11 to 15 hours	4.8	5.1	4.4	9.2	5.2	5.0	4.9	5.5	4.7	4.3	4.7	8.7	9.9
16 to 20 hours	2.0	2.1	1.8	4.4	2.2	2.0	2.0	2.2	2.0	1.8	1.8	4.9	3.5
Over 20 hours	2.3	2.6	1.7	8.4	2.9	2.3	2.5	2.3	2.2	1.7	1.7	8.4	8.5
<b>Household/childcare duties</b>													
None	13.5	13.4	13.7	12.5	12.8	14.2	16.0	13.3	12.3	13.0	16.5	12.3	12.7
Less than one hour	20.1	19.2	21.5	13.8	19.1	19.4	20.3	18.5	18.9	21.2	22.8	14.0	13.4
1 to 2 hours	32.6	32.0	33.6	28.2	31.8	32.3	31.4	31.9	33.7	33.5	33.9	28.2	28.1
3 to 5 hours	21.3	21.8	20.6	23.8	22.1	21.3	20.4	22.1	22.0	21.2	18.1	23.0	25.2
6 to 10 hours	7.2	7.7	6.4	9.6	7.9	7.3	6.8	7.9	7.6	6.7	5.5	9.5	9.7
11 to 15 hours	2.5	2.8	2.0	4.9	2.9	2.6	2.5	3.0	2.6	2.1	1.7	5.1	4.6
16 to 20 hours	1.0	1.2	0.8	2.0	1.2	1.2	1.1	1.3	1.1	0.9	0.7	2.0	2.0
Over 20 hours	1.7	2.0	1.3	5.2	2.2	1.7	1.5	2.1	1.6	1.4	0.9	5.8	4.2

**WEIGHTED NATIONAL NORMS FOR FRESHMAN WOMEN, FALL 2004**

	ALL BACC. INSTS.	ALL 4-YR. COLLEGES	ALL UNI- VERSITIES	ALL BLACK COLLEGES	PUBLIC	FOUR-YEAR COLLEGES					UNIVERSITIES		BLACK COLLEGES	
						ALL PRV.	NONSECT.	CATHOLIC	OTH. REL.	PUBLIC	PRIVATE	PUBLIC	PRIVATE	
<b>DURING YOUR LAST YEAR IN HIGH SCHOOL, HOW MUCH TIME DID YOU SPEND DURING A TYPICAL WEEK DOING THE FOLLOWING?</b>														
<b>Reading for pleasure</b>														
None	18.8	20.2	16.6	16.2	21.5	18.4	17.6	19.4	18.9	17.0	15.0	18.2	12.9	
Less than one hour	26.6	26.1	27.4	21.1	26.7	25.3	24.6	26.5	25.4	27.8	26.2	21.4	20.6	
1 to 2 hours	26.3	25.5	27.6	27.6	24.9	26.2	26.6	25.9	26.0	27.3	28.8	26.9	28.6	
3 to 5 hours	16.8	16.3	17.7	17.7	15.4	17.6	18.5	16.5	17.2	17.4	18.8	16.8	19.2	
6 to 10 hours	6.9	7.1	6.7	9.2	6.7	7.5	7.8	6.8	7.6	6.5	7.2	8.6	10.1	
11 to 15 hours	2.5	2.6	2.4	3.9	2.5	2.7	2.8	2.5	2.8	2.4	2.4	4.1	3.6	
16 to 20 hours	1.0	1.1	0.9	1.7	1.1	1.1	1.1	1.2	1.1	0.9	0.9	1.7	1.7	
Over 20 hours	1.0	1.2	0.8	2.6	1.2	1.2	1.2	1.2	1.1	0.8	0.8	2.2	3.2	
<b>Playing video/computer games</b>														
None	58.9	57.5	61.2	52.5	56.6	58.7	59.8	58.5	57.2	60.0	65.4	50.4	55.8	
Less than one hour	22.7	22.9	22.3	22.1	23.5	22.1	21.2	22.5	22.9	23.0	19.9	22.9	20.8	
1 to 2 hours	10.7	11.3	9.7	13.4	11.4	11.1	10.7	11.0	11.7	10.0	8.7	14.0	12.5	
3 to 5 hours	4.8	5.1	4.4	7.2	5.3	4.9	4.9	5.0	4.9	4.5	3.8	7.4	6.7	
6 to 10 hours	1.7	1.9	1.4	2.7	1.9	1.9	2.0	1.7	2.0	1.5	1.3	2.8	2.5	
11 to 15 hours	0.7	0.7	0.6	1.2	0.7	0.7	0.7	0.8	0.7	0.6	0.5	1.4	0.9	
16 to 20 hours	0.3	0.3	0.2	0.5	0.3	0.3	0.3	0.3	0.3	0.2	0.2	0.5	0.4	
Over 20 hours	0.3	0.4	0.2	0.6	0.4	0.3	0.4	0.3	0.3	0.2	0.2	0.6	0.5	
<b>Prayer/meditation</b>														
None	34.6	34.2	35.2	11.3	35.9	32.0	43.0	27.5	20.2	35.3	34.8	11.9	10.3	
Less than one hour	33.8	33.5	34.1	38.6	34.6	32.1	29.5	37.6	32.1	34.8	31.9	39.8	36.6	
1 to 2 hours	20.2	19.9	20.7	26.1	18.6	21.6	17.2	22.5	26.8	20.3	22.2	25.1	27.9	
3 to 5 hours	7.4	7.7	6.9	12.6	6.7	9.0	6.4	7.6	13.5	6.7	7.6	12.3	13.1	
6 to 10 hours	2.3	2.6	1.9	4.8	2.2	3.0	1.9	2.6	4.6	1.9	2.2	4.3	5.7	
11 to 15 hours	0.7	0.9	0.5	2.1	0.8	0.9	0.7	0.8	1.3	0.5	0.6	2.3	1.9	
16 to 20 hours	0.3	0.4	0.2	1.4	0.4	0.5	0.4	0.5	0.5	0.2	0.3	1.3	1.5	
Over 20 hours	0.7	0.8	0.4	3.0	0.8	0.9	0.8	0.9	1.1	0.4	0.5	3.0	3.0	
<b>Did your high school require community service for graduation?</b>														
No	70.1	69.1	71.9	60.1	71.9	65.3	61.7	57.3	75.5	75.3	59.3	62.0	57.0	
Yes	29.9	30.9	28.1	39.9	28.1	34.7	38.3	42.7	24.5	24.7	40.7	38.0	43.0	
<b>Have you participated in:</b>														
A summer research program?	5.7	5.2	6.6	15.4	4.8	5.8	7.2	5.6	4.2	5.6	10.0	14.3	17.2	
A health science research program sponsored by a university?	2.7	2.5	3.1	8.2	2.3	2.9	3.2	3.5	2.1	2.9	3.8	6.0	11.9	
<b>Do you have a disability?</b>														
Hearing	0.6	0.6	0.4	0.4	0.5	0.8	0.8	0.6	0.8	0.4	0.4	0.4	0.5	
Speech	0.2	0.2	0.1	0.2	0.1	0.2	0.2	0.2	0.2	0.1	0.2	0.2	0.2	
Orthopedic	0.5	0.5	0.4	0.2	0.5	0.6	0.5	0.6	0.6	0.4	0.4	0.2	0.2	
Learning disability	2.5	3.1	1.5	0.9	2.3	4.0	4.7	3.0	3.8	1.3	2.0	0.9	0.9	
Health-related	1.2	1.3	1.0	2.1	1.2	1.4	1.3	1.4	1.5	1.0	1.0	2.2	2.0	
Partially sighted or blind	1.0	1.0	1.0	1.3	0.9	1.2	1.2	1.1	1.3	1.0	1.1	1.2	1.4	
Other	1.0	1.2	0.7	1.1	1.1	1.2	1.2	1.2	1.2	0.8	0.7	1.2	0.9	
<b>Citizenship status</b>														
U.S. citizen	96.7	97.6	95.2	97.8	97.9	97.0	96.3	97.1	98.0	95.2	95.1	97.4	98.6	
Permanent resident (green card)	2.3	1.6	3.5	1.5	1.6	1.5	1.8	2.0	0.9	3.7	2.6	1.8	0.9	
Neither	1.1	0.9	1.3	0.7	0.5	1.4	1.9	0.9	1.1	1.1	2.3	0.8	0.5	

**WEIGHTED NATIONAL NORMS FOR FRESHMAN WOMEN, FALL 2004**

	ALL BACC.	ALL 4-YR.	ALL UNI-	ALL BLACK	FOUR-YEAR COLLEGES					UNIVERSITIES		BLACK COLLEGES	
	INSTS.	COLLEGES	VERSITIES	COLLEGES	PUBLIC	ALL PRV.	NONSECT.	CATHOLIC	OTH. REL.	PUBLIC	PRIVATE	PUBLIC	PRIVATE
<b>Student met or exceeded recommended years of high school study in: [5]</b>													
English (4 years)	98.0	97.7	98.4	96.1	97.6	97.8	98.0	98.4	97.2	98.3	98.8	95.6	96.9
Mathematics (3 years)	98.1	97.9	98.6	97.0	97.8	98.0	98.1	98.4	97.5	98.4	99.2	96.3	98.3
Foreign Language (2 years)	93.5	93.3	94.0	89.4	92.5	94.3	94.7	96.1	92.6	92.8	98.2	87.9	91.9
Physical Science (2 years)	55.4	52.7	59.8	39.8	50.1	56.2	58.8	55.3	53.3	57.9	66.8	35.7	46.7
Biological Science (2 years)	46.1	44.0	49.4	36.4	41.9	46.8	47.1	45.7	47.2	48.7	51.7	32.7	42.5
History/Am. Govt. (1 year)	98.7	98.5	98.9	97.1	98.3	98.8	98.9	98.8	98.8	98.9	99.1	96.8	97.5
Computer Science (1/2 year)	57.8	60.4	53.7	61.3	61.9	58.3	55.1	60.6	61.2	54.6	50.5	59.1	65.1
Arts and/or Music (1 year)	84.3	82.7	86.7	75.6	81.1	85.0	85.5	83.2	85.5	86.4	87.8	72.8	80.4
<b>WHAT IS THE HIGHEST ACADEMIC DEGREE THAT YOU INTEND TO OBTAIN:</b>													
<b>At any college</b>													
None	0.9	1.0	0.7	1.6	1.1	1.0	1.1	1.1	0.9	0.8	0.4	1.8	1.2
Vocational certificate	0.1	0.1	0.1	0.1	0.1	0.1	0.1	0.1	0.2	0.1	0.1	0.1	0.1
Associate (A.A. or equivalent)	0.6	0.7	0.3	0.8	0.8	0.6	0.6	0.5	0.7	0.4	0.1	1.2	0.3
Bachelor's degree (B.A., B.S., etc.)	22.1	23.8	19.4	12.6	25.7	21.4	19.7	17.6	26.0	21.5	11.9	16.1	7.2
Master's degree (M.A., M.S., etc.)	41.2	43.4	37.7	33.3	44.7	41.7	41.9	42.3	41.0	37.8	37.6	40.1	22.7
Ph.D. or Ed.D.	17.5	16.3	19.4	27.0	15.3	17.7	18.8	18.4	15.8	18.7	21.9	24.7	30.6
M.D., D.O., D.D.S., or D.V.M.	10.9	8.4	14.7	15.7	7.1	10.1	9.6	12.7	9.0	14.0	17.1	8.6	27.1
J.D. (Law)	4.8	4.2	5.8	6.9	3.3	5.4	6.4	5.1	4.2	4.8	9.5	5.9	8.5
B.D. or M.Div. (Divinity)	0.2	0.3	0.1	0.3	0.2	0.3	0.2	0.2	0.5	0.1	0.2	0.3	0.4
Other	1.7	1.7	1.7	1.6	1.6	1.7	1.6	1.9	1.8	1.8	1.3	1.3	2.1
<b>At this college</b>													
None	1.4	1.7	0.9	2.3	2.2	1.0	0.9	1.0	1.3	1.1	0.5	3.1	1.0
Vocational certificate	0.2	0.2	0.2	0.3	0.2	0.2	0.2	0.2	0.2	0.2	0.1	0.4	0.2
Associate (A.A. or equivalent)	1.9	2.3	1.2	3.0	2.7	1.8	1.6	1.8	2.1	1.5	0.4	4.5	0.7
Bachelor's degree (B.A., B.S., etc.)	70.4	72.8	66.5	66.2	68.7	77.6	78.4	70.8	80.8	64.8	71.8	61.0	74.2
Master's degree (M.A., M.S., etc.)	18.7	17.8	20.0	18.8	20.7	14.4	13.9	19.7	11.7	21.0	17.0	23.6	11.4
Ph.D. or Ed.D.	3.4	2.4	4.9	5.0	2.7	2.1	2.1	3.2	1.5	5.1	4.3	4.2	6.2
M.D., D.O., D.D.S., or D.V.M.	1.9	0.8	3.8	2.2	0.7	0.9	0.9	1.2	0.5	3.9	3.3	1.3	3.6
J.D. (Law)	0.7	0.4	1.1	0.7	0.4	0.5	0.7	0.5	0.3	0.9	1.6	0.6	0.8
B.D. or M.Div. (Divinity)	0.1	0.2	0.1	0.1	0.2	0.2	0.1	0.2	0.1	0.1	0.1	0.1	0.2
Other	1.3	1.4	1.3	1.3	1.5	1.2	1.0	1.4	1.5	1.3	1.0	1.1	1.7
<b>Reasons noted as "very important" in deciding to go to college</b>													
My parents wanted me to go	44.1	44.5	43.6	54.5	46.2	42.2	40.3	45.5	42.6	44.4	40.6	57.3	49.6
I could not find a job	6.2	6.5	5.7	9.7	7.2	5.6	5.7	6.4	4.8	6.2	4.2	10.1	9.0
Wanted to get away from home	21.6	21.9	21.1	30.2	22.8	20.8	22.4	19.6	19.4	21.2	21.1	29.5	31.5
To be able to get a better job	71.8	72.2	71.2	79.3	74.5	69.1	68.7	71.7	68.0	72.3	67.4	81.1	76.2
To gain a general education and appreciation of ideas	70.2	68.6	72.6	73.3	66.6	71.4	73.8	72.2	67.5	70.9	78.8	72.9	74.0
There was nothing better to do	2.9	2.9	3.0	6.2	2.9	2.9	3.2	2.6	2.7	2.9	3.1	6.5	5.5
To make me a more cultured person	46.2	44.1	49.7	50.8	40.6	48.8	52.6	48.4	43.8	46.8	60.0	46.1	58.5
To be able to make more money	67.8	68.1	67.2	83.1	72.5	62.3	62.9	67.5	58.1	68.9	60.9	85.8	78.7
To learn more about things that interest me	80.7	79.4	82.9	80.4	77.9	81.5	83.6	80.7	79.2	81.8	86.6	80.1	80.9
To prepare myself for graduate or professional school	62.2	59.8	66.2	78.9	59.2	60.6	61.4	67.6	54.7	65.2	69.8	74.9	85.4
To get training for a specific career	78.2	79.7	75.8	86.5	82.5	75.9	72.5	80.7	77.4	77.9	68.3	88.5	83.1
To find my purpose in life [2]	58.0	58.8	56.8	71.1	58.6	59.0	57.5	61.6	59.3	56.9	56.6	72.5	68.7



**WEIGHTED NATIONAL NORMS FOR FRESHMAN WOMEN, FALL 2004**

	ALL BACC.	ALL 4-YR.	ALL UNI-	ALL BLACK	FOUR-YEAR COLLEGES					UNIVERSITIES		BLACK COLLEGES	
	INSTS.	COLLEGES	VERSITIES	COLLEGES	PUBLIC	ALL PRV.	NONSECT.	CATHOLIC	OTH. REL.	PUBLIC	PRIVATE	PUBLIC	PRIVATE
<b>Is this college your</b>													
First choice	69.9	69.8	70.0	54.5	68.4	71.6	69.0	69.2	76.8	70.1	69.8	49.4	63.0
Second choice	21.4	22.2	20.1	29.2	23.5	20.6	22.1	22.8	16.9	20.0	20.4	31.0	26.1
Third choice	5.7	5.4	6.1	9.6	5.5	5.3	5.9	5.5	4.3	6.1	6.1	11.2	7.0
Less than third choice	3.0	2.6	3.7	6.8	2.7	2.5	3.0	2.5	1.9	3.7	3.7	8.4	4.0
<b>To how many colleges other than this one did you apply for admission this year?</b>													
None	19.2	19.6	18.5	14.1	22.2	16.0	13.8	11.7	21.8	20.6	11.0	18.1	7.4
One	12.8	13.5	11.5	10.3	15.4	11.0	9.2	9.7	14.4	13.0	6.2	11.2	8.8
Two	15.3	16.6	13.3	16.4	18.0	14.7	12.7	14.6	17.5	14.6	8.9	18.1	13.5
Three	16.2	17.4	14.4	19.8	17.9	16.8	15.6	18.0	17.6	15.1	11.8	20.6	18.4
Four	11.9	12.2	11.4	14.6	11.4	13.3	13.6	15.0	11.8	11.1	12.6	13.6	16.2
Five	8.2	7.7	8.9	9.8	6.5	9.3	10.4	10.7	6.8	8.2	11.4	8.2	12.3
Six	5.9	5.1	7.2	5.2	3.9	6.7	7.9	8.0	4.2	6.3	10.5	3.8	7.6
Seven to ten	8.6	6.5	12.1	6.9	4.0	9.8	13.2	10.2	4.8	9.5	21.7	4.7	10.7
Eleven or more	1.9	1.4	2.7	3.0	0.7	2.4	3.6	2.1	1.0	1.8	6.0	1.8	5.1
<b>Reasons noted as "very important" in influencing student's decision to attend this particular college</b>													
My relatives wanted me to come here	9.9	9.9	9.8	15.7	10.3	9.3	8.6	10.0	9.9	10.0	9.3	16.9	13.8
My teacher advised me	4.8	5.1	4.3	6.8	5.1	5.1	5.7	5.1	4.3	4.1	5.0	7.6	5.5
This college has a very good academic reputation	60.4	57.4	65.2	62.1	52.1	64.5	64.9	68.2	61.5	61.7	77.7	50.6	81.0
This college has a good reputation for its social activities	29.1	27.2	32.2	30.2	26.2	28.6	28.4	28.9	28.8	32.1	32.3	29.2	31.9
I was offered financial assistance	37.1	40.4	31.7	45.8	30.6	53.5	46.6	57.3	60.0	28.6	42.6	47.9	42.3
The cost of attending this college	33.9	35.8	30.8	44.3	43.9	24.9	23.5	28.5	24.5	33.9	19.8	53.6	28.8
High school counselor advised me	7.7	8.2	6.9	10.6	8.4	7.9	8.9	9.5	5.6	6.7	7.6	11.9	8.4
Private college counselor advised me	2.3	2.6	1.8	3.6	1.7	3.8	3.7	3.9	3.9	1.4	3.1	3.8	3.2
I wanted to live near home	20.1	22.3	16.6	21.1	24.5	19.3	16.4	24.1	20.2	17.7	12.7	26.3	12.5
Not offered aid by first choice	6.6	6.7	6.5	12.3	6.7	6.8	6.5	8.5	6.3	6.6	6.0	13.8	9.7
This college's graduates gain admission to top graduate/professional schools	32.4	28.7	38.3	43.7	23.6	35.4	37.5	38.8	30.3	34.9	50.0	29.2	67.4
This college's graduates get good jobs	52.1	50.3	55.0	58.6	45.5	56.6	57.9	60.4	52.4	52.1	65.1	47.5	76.4
I was attracted by the religious affiliation/orientation of the college	7.9	9.2	5.7	9.0	3.0	17.5	6.6	16.5	32.6	3.4	13.9	7.0	12.3
I wanted to go to a school about the size of this college	41.8	47.0	33.5	37.3	40.2	56.0	51.9	55.2	62.0	29.5	47.4	37.2	37.5
Rankings in national magazines	14.8	11.7	19.7	26.3	9.6	14.6	16.7	15.4	11.3	17.5	27.5	18.8	38.5
Information from a website	15.9	15.9	15.8	25.4	15.1	17.0	19.2	16.2	14.5	14.5	20.2	24.1	27.6
I was admitted through an Early Action or Early Decision program	9.3	9.4	9.2	8.2	7.0	12.5	14.4	10.6	11.2	6.7	17.9	5.8	12.1
A visit to the campus	44.1	46.0	41.1	37.3	39.9	54.1	56.1	48.4	55.1	37.0	55.5	37.7	36.7
<b>Prior to this term, have you ever taken courses for credit at this institution?</b>													
No	96.3	96.3	96.3	92.2	96.0	96.8	97.3	95.6	96.9	96.1	97.2	93.4	90.1
Yes	3.7	3.7	3.7	7.8	4.0	3.2	2.7	4.4	3.1	3.9	2.8	6.6	9.9

**WEIGHTED NATIONAL NORMS FOR FRESHMAN WOMEN, FALL 2004**

	ALL BACC.	ALL 4-YR.	ALL UNI-	ALL BLACK	FOUR-YEAR COLLEGES					UNIVERSITIES		BLACK COLLEGES	
	INSTS.	COLLEGES	VERSITIES	COLLEGES	PUBLIC	ALL PRIV.	NONSECT.	CATHOLIC	OTH. REL.	PUBLIC	PRIVATE	PUBLIC	PRIVATE
<b>Where do you plan to live during the fall term?</b>													
With my family or other relatives	14.8	16.9	11.3	14.8	20.8	11.8	10.0	20.3	8.5	12.6	6.7	18.3	9.1
Other private home, apartment or room	4.0	3.9	4.2	2.6	5.5	1.8	2.7	1.2	0.9	5.2	0.4	2.5	2.8
College residence hall	78.0	76.5	80.4	79.4	70.3	84.8	85.5	77.2	89.0	77.5	90.7	75.5	86.0
Fraternity or sorority house	0.4	0.1	0.8	0.1	0.1	0.1	0.1	0.0	0.1	1.0	0.1	0.1	0.1
Other campus student housing	2.6	2.3	3.0	2.8	3.0	1.4	1.5	1.2	1.3	3.3	2.0	3.3	1.9
Other	0.3	0.3	0.2	0.3	0.4	0.2	0.2	0.1	0.2	0.3	0.0	0.4	0.1
<b>Objectives considered to be "essential" or "very important"</b>													
Becoming accomplished in one of the performing arts (acting, dancing, etc.)	15.7	16.4	14.5	20.0	15.3	17.8	19.6	14.1	17.9	13.7	17.6	21.3	17.9
Becoming an authority in my field	57.2	56.6	58.3	73.1	56.6	56.5	58.6	58.2	52.5	57.2	62.2	72.8	73.5
Obtaining recognition from my colleagues for contributions to my special field	51.6	51.2	52.3	61.5	51.9	50.3	53.0	54.6	43.7	51.8	54.2	62.1	60.7
Influencing the political structure	17.6	17.7	17.4	29.7	17.1	18.5	20.8	18.8	15.3	16.2	21.6	28.3	32.0
Influencing social values	41.6	42.5	40.2	54.5	41.2	44.1	42.6	45.1	45.5	39.1	44.0	53.5	56.0
Raising a family	76.3	76.3	76.1	73.4	77.0	75.5	71.2	78.7	79.1	76.5	74.9	74.1	72.1
Having administrative responsibility for the work of others	36.9	36.9	37.0	48.7	39.1	34.0	33.9	39.0	30.9	37.5	35.0	50.4	45.8
Being very well off financially	72.4	72.3	72.4	88.7	76.2	67.1	68.6	75.5	59.7	74.0	66.8	88.8	88.6
Helping others who are in difficulty	69.6	69.5	69.9	78.7	68.4	70.9	68.2	74.2	72.4	69.3	71.9	77.1	81.3
Making a theoretical contribution to science	15.6	14.3	17.6	24.8	14.1	14.6	14.5	18.0	12.5	17.6	17.8	21.6	30.0
Writing original works (poems, novels, short stories, etc.)	14.5	15.3	13.3	20.8	14.5	16.3	18.1	14.9	14.8	12.6	15.7	21.0	20.5
Creating artistic work (painting, sculpture, decorating, etc)	16.8	17.1	16.3	13.8	16.2	18.2	21.9	14.6	15.8	16.4	15.8	14.4	12.8
Becoming successful in a business of my own	37.0	36.9	37.2	62.9	37.6	35.9	39.4	37.8	30.0	37.5	36.1	64.4	60.6
Becoming involved in programs to clean up the environment	17.7	17.5	18.1	26.3	17.1	18.0	20.2	17.1	15.6	17.7	19.4	26.3	26.4
Developing a meaningful philosophy of life	42.2	41.1	44.1	52.5	39.0	43.8	45.4	43.2	41.9	42.0	51.2	52.0	53.4
Participating in a community action program	24.6	23.9	25.9	40.5	21.7	26.9	27.7	28.3	24.8	23.9	32.7	36.3	47.2
Helping to promote racial understanding	31.8	31.5	32.3	54.7	30.4	33.0	35.5	34.9	28.3	31.1	36.8	51.4	60.1
Keeping up to date with political affairs	31.9	29.9	35.0	39.0	27.4	33.1	37.1	31.5	28.9	32.5	43.9	35.0	45.4
Becoming a community leader	30.5	29.8	31.6	46.2	28.2	31.8	31.9	34.1	30.0	29.8	37.7	42.9	51.4
Integrating spirituality into my life	42.6	42.6	42.8	71.1	39.1	47.2	38.0	45.2	60.8	41.7	46.6	68.6	75.1
Improving my understanding of other countries and cultures	46.9	44.2	51.2	51.3	40.2	49.5	52.7	47.8	46.4	48.6	60.1	47.3	57.8
Working to find a cure to a health problem [2]	26.0	24.5	28.4	45.3	24.5	24.6	23.6	31.2	21.5	28.4	28.5	42.7	49.6

**WEIGHTED NATIONAL NORMS FOR FRESHMAN WOMEN, FALL 2004**

STUDENT'S PROBABLE MAJOR	ALL BACC.	ALL 4-YR.	ALL UNI-	ALL BLACK	FOUR-YEAR COLLEGES					UNIVERSITIES		BLACK COLLEGES	
	INSTS.	COLLEGES	VERSITIES	COLLEGES	PUBLIC	ALL PRV.	NONSECT.	CATHOLIC	OTH. REL.	PUBLIC	PRIVATE	PUBLIC	PRIVATE
<b>Arts and Humanities</b>													
Art, fine and applied	2.9	3.3	2.3	0.7	2.5	4.3	6.8	1.8	2.6	2.4	2.0	0.9	0.4
English (language & literature)	2.3	2.3	2.4	1.3	1.7	3.0	3.5	2.4	2.7	2.1	3.3	0.7	2.4
History	1.0	1.0	1.0	0.4	0.9	1.2	1.5	1.0	1.1	0.9	1.5	0.2	0.7
Journalism	2.0	1.8	2.3	1.2	1.7	2.0	2.2	2.0	1.7	2.1	2.9	1.0	1.6
Language and Literature (except English)	0.8	0.7	0.9	0.1	0.6	0.9	1.0	0.6	1.0	0.9	1.0	0.1	0.2
Music	1.2	1.4	1.0	0.9	1.1	1.7	1.4	0.5	3.0	0.9	1.4	0.9	1.0
Philosophy	0.2	0.2	0.2	0.1	0.1	0.2	0.3	0.1	0.1	0.2	0.4	0.1	0.1
Speech	0.2	0.2	0.2	0.2	0.3	0.1	0.1	0.2	0.2	0.2	0.1	0.3	0.0
Theater or Drama	1.2	1.3	0.9	0.7	1.0	1.7	2.3	0.8	1.6	0.7	1.7	0.6	0.8
Theology or Religion	0.2	0.3	0.1	0.0	0.0	0.7	0.2	0.4	1.4	0.0	0.3	0.0	0.1
Other Arts and Humanities	1.2	1.1	1.4	0.6	1.0	1.4	2.0	0.9	0.8	1.3	1.5	0.7	0.3
<b>Biological Science</b>													
Biology (general)	5.2	4.3	6.5	9.2	3.6	5.4	4.9	7.4	4.6	6.2	7.4	5.0	16.1
Biochemistry or Biophysics	1.1	0.7	1.7	0.6	0.5	0.9	1.0	0.9	0.9	1.7	1.7	0.2	1.2
Botany	0.0	0.0	0.0	0.0	0.0	0.0	0.0	0.0	0.0	0.0	0.0	0.0	0.0
Environmental Science	0.4	0.4	0.5	0.0	0.3	0.5	0.7	0.1	0.4	0.5	0.4	0.0	0.1
Marine (Life) Science	0.3	0.4	0.2	0.1	0.4	0.4	0.3	0.2	0.5	0.2	0.2	0.2	0.1
Microbiology or Bacteriology	0.3	0.2	0.5	0.1	0.2	0.2	0.2	0.1	0.2	0.6	0.3	0.0	0.3
Zoology	0.4	0.3	0.5	0.2	0.4	0.3	0.3	0.1	0.3	0.6	0.2	0.0	0.4
Other Biological Science	0.8	0.6	1.3	0.6	0.5	0.7	0.6	0.7	0.7	1.3	1.0	0.5	0.7
<b>Business</b>													
Accounting	1.9	2.1	1.7	3.2	2.2	2.0	1.8	2.0	2.2	1.8	1.3	4.2	1.6
Business Administration (general)	2.5	2.5	2.7	3.7	2.7	2.2	2.1	2.1	2.3	2.7	2.7	4.5	2.3
Finance	0.7	0.6	0.9	0.8	0.6	0.5	0.5	0.7	0.4	0.9	1.2	1.0	0.4
International Business	1.3	1.2	1.5	0.5	1.1	1.3	1.4	1.7	1.1	1.4	2.0	0.6	0.5
Marketing	2.8	2.7	2.9	2.3	2.7	2.7	3.1	2.7	2.0	3.0	2.7	2.8	1.4
Management	2.5	2.6	2.3	3.3	2.7	2.5	3.1	2.3	1.8	2.5	1.8	4.5	1.3
Secretarial Studies	0.0	0.0	0.0	0.0	0.0	0.0	0.0	0.0	0.1	0.0	0.0	0.0	0.0
Other Business	0.8	0.8	0.6	0.6	0.8	0.9	1.1	0.7	0.7	0.6	0.8	0.8	0.3
<b>Education</b>													
Business Education	0.1	0.2	0.1	0.5	0.2	0.2	0.2	0.1	0.2	0.1	0.1	0.4	0.5
Elementary Education	7.5	10.1	3.5	5.9	11.6	7.9	5.5	8.5	10.8	3.8	2.3	8.0	2.5
Music or Art Education	0.7	1.0	0.3	0.4	1.1	0.8	0.6	0.4	1.3	0.3	0.2	0.5	0.2
Physical Education or Recreation	0.5	0.7	0.2	0.2	0.9	0.4	0.2	0.3	0.9	0.3	0.1	0.4	0.0
Secondary Education	2.6	3.3	1.6	1.1	3.9	2.5	1.5	3.1	3.3	1.7	1.1	1.3	0.8
Special Education	1.0	1.4	0.4	0.5	1.7	0.9	0.6	1.3	1.2	0.5	0.3	0.7	0.1
Other Education	0.4	0.5	0.3	0.7	0.6	0.5	0.4	0.3	0.6	0.3	0.1	1.1	0.2
<b>Engineering</b>													
Aeronautical or Astronautical Eng.	0.3	0.1	0.5	0.3	0.2	0.1	0.1	0.1	0.0	0.5	0.3	0.1	0.6
Civil Engineering	0.4	0.3	0.6	0.1	0.4	0.1	0.1	0.1	0.0	0.5	0.6	0.1	0.1
Chemical Engineering	0.4	0.2	0.8	0.6	0.2	0.2	0.3	0.2	0.1	0.8	1.1	0.2	1.2
Computer Engineering	0.2	0.2	0.3	0.6	0.2	0.1	0.2	0.1	0.0	0.3	0.2	0.7	0.3
Electrical or Electronic Engineering	0.2	0.1	0.3	0.5	0.2	0.1	0.2	0.1	0.0	0.3	0.4	0.5	0.5
Industrial Engineering	0.1	0.1	0.2	0.1	0.1	0.0	0.1	0.0	0.0	0.3	0.2	0.1	0.1
Mechanical Engineering	0.5	0.3	0.7	0.3	0.4	0.2	0.4	0.2	0.1	0.7	0.7	0.3	0.4
Other Engineering	0.8	0.3	1.4	0.3	0.4	0.3	0.4	0.1	0.2	1.3	1.9	0.2	0.4

**WEIGHTED NATIONAL NORMS FOR FRESHMAN WOMEN, FALL 2004**

STUDENT'S PROBABLE MAJOR	ALL BACC.	ALL 4-YR.	ALL UNI-	ALL BLACK	FOUR-YEAR COLLEGES					UNIVERSITIES		BLACK COLLEGES	
	INSTS.	COLLEGES	VERSITIES	COLLEGES	PUBLIC	ALL PRV.	NONSECT.	CATHOLIC	OTH. REL.	PUBLIC	PRIVATE	PUBLIC	PRIVATE
<b>Physical Science</b>													
Astronomy	0.1	0.1	0.1	0.1	0.1	0.0	0.1	0.0	0.0	0.0	0.2	0.1	0.0
Atmospheric Science (incl. Meteorology)	0.1	0.1	0.1	0.0	0.1	0.0	0.0	0.0	0.0	0.2	0.0	0.0	0.0
Chemistry	1.1	1.0	1.2	1.5	0.9	1.1	1.0	1.1	1.1	1.1	1.4	1.0	2.2
Earth Science	0.1	0.1	0.1	0.0	0.1	0.1	0.1	0.1	0.1	0.1	0.1	0.0	0.1
Marine Science (incl. Oceanography)	0.1	0.2	0.1	0.1	0.2	0.2	0.1	0.1	0.2	0.1	0.1	0.1	0.0
Mathematics	0.6	0.6	0.7	0.4	0.6	0.6	0.7	0.5	0.6	0.6	0.9	0.3	0.4
Physics	0.2	0.1	0.3	0.1	0.1	0.2	0.2	0.1	0.1	0.2	0.5	0.1	0.1
Statistics	0.0	0.0	0.0	0.0	0.0	0.0	0.0	0.0	0.0	0.1	0.0	0.0	0.0
Other Physical Science	0.2	0.2	0.2	0.2	0.2	0.2	0.2	0.2	0.2	0.2	0.2	0.2	0.3
<b>Professional</b>													
Architecture or Urban Planning	0.9	0.4	1.6	0.4	0.5	0.3	0.7	0.1	0.1	1.7	1.2	0.1	0.8
Home Economics	0.1	0.1	0.1	0.0	0.1	0.0	0.0	0.0	0.1	0.1	0.1	0.1	0.0
Health Technology (medical, dental, laboratory)	0.6	0.5	0.8	0.4	0.6	0.4	0.3	0.6	0.5	0.9	0.4	0.5	0.3
Library or Archival Science	0.0	0.0	0.0	0.0	0.0	0.0	0.0	0.0	0.0	0.0	0.0	0.0	0.0
Medicine, Dentistry, Veterinary Medicine	5.4	4.4	6.9	7.1	4.0	5.0	4.5	6.1	4.9	6.8	7.0	3.2	13.4
Nursing	6.7	7.6	5.4	11.4	8.4	6.4	4.4	9.9	6.9	6.2	2.9	15.4	4.9
Pharmacy	2.2	1.5	3.2	3.7	1.4	1.6	1.3	2.8	1.1	3.5	1.9	1.5	7.3
Therapy (occupational, physical, speech)	3.1	3.3	2.7	2.9	3.8	2.8	2.4	3.0	3.1	2.9	1.8	3.9	1.2
Other Professional	0.9	0.9	0.9	0.6	0.9	0.8	0.7	0.9	0.9	0.9	0.9	0.8	0.2
<b>Social Science</b>													
Anthropology	0.4	0.3	0.4	0.0	0.3	0.3	0.5	0.3	0.2	0.4	0.7	0.1	0.0
Economics	0.3	0.2	0.5	0.7	0.1	0.4	0.7	0.1	0.1	0.3	1.0	0.0	1.8
Ethnic Studies	0.1	0.0	0.1	0.0	0.0	0.1	0.1	0.0	0.1	0.1	0.1	0.1	0.0
Geography	0.0	0.0	0.0	0.0	0.0	0.0	0.0	0.0	0.0	0.0	0.0	0.0	0.0
Political Science (gov't, international relations)	3.2	2.8	4.0	3.6	2.1	3.7	4.4	3.3	2.9	3.1	7.1	2.6	5.2
Psychology	6.4	6.6	6.0	9.3	6.3	7.0	6.8	7.7	7.0	6.1	5.9	8.7	10.2
Social Work	1.0	1.2	0.7	2.3	1.3	1.1	0.9	1.1	1.5	0.8	0.5	3.1	1.1
Sociology	0.7	0.8	0.7	1.4	0.7	0.9	1.1	0.8	0.9	0.7	0.6	1.0	2.0
Women's Studies	0.0	0.0	0.0	0.0	0.0	0.1	0.1	0.0	0.0	0.0	0.1	0.0	0.0
Other Social Science	0.4	0.4	0.5	0.4	0.4	0.4	0.4	0.4	0.3	0.4	0.6	0.4	0.3
<b>Technical</b>													
Building Trades	0.0	0.0	0.0	0.0	0.0	0.0	0.0	0.0	0.0	0.0	0.0	0.0	0.0
Data Processing or Computer Programming	0.1	0.1	0.1	0.5	0.1	0.1	0.2	0.1	0.1	0.1	0.1	0.6	0.2
Drafting or Design	0.3	0.3	0.2	0.2	0.2	0.4	0.6	0.1	0.2	0.3	0.1	0.3	0.0
Electronics	0.1	0.1	0.1	0.0	0.1	0.1	0.1	0.1	0.1	0.1	0.0	0.0	0.1
Mechanics	0.0	0.0	0.1	0.0	0.1	0.0	0.1	0.0	0.0	0.1	0.1	0.0	0.0
Other Technical	0.1	0.0	0.1	0.0	0.1	0.0	0.0	0.0	0.0	0.1	0.0	0.0	0.0
<b>Other Fields</b>													
Agriculture	0.5	0.4	0.8	0.3	0.6	0.1	0.0	0.0	0.2	0.9	0.1	0.5	0.0
Communications	2.2	2.3	2.0	1.7	2.1	2.5	2.7	2.8	2.2	1.6	3.6	2.0	1.1
Computer Science	0.3	0.4	0.3	1.7	0.5	0.3	0.3	0.3	0.3	0.3	0.3	2.2	0.7
Forestry	0.0	0.0	0.0	0.1	0.1	0.0	0.0	0.0	0.0	0.0	0.0	0.2	0.0
Kinesiology	0.5	0.4	0.6	0.0	0.6	0.3	0.1	0.2	0.6	0.7	0.2	0.0	0.0
Law Enforcement	0.9	1.1	0.4	1.2	1.3	0.9	0.9	1.0	0.8	0.5	0.3	1.5	0.8
Military Science	0.0	0.0	0.0	0.0	0.0	0.0	0.0	0.0	0.0	0.0	0.0	0.0	0.0
Other Field	1.7	1.8	1.4	1.6	1.8	1.9	2.0	1.3	2.2	1.5	1.1	2.2	0.7
Undecided	8.3	7.8	9.0	2.7	7.9	7.7	8.1	7.4	7.4	9.1	8.4	2.9	2.5

**WEIGHTED NATIONAL NORMS FOR FRESHMAN WOMEN, FALL 2004**

	ALL BACC.	ALL 4-YR.	ALL UNI-	ALL BLACK	FOUR-YEAR COLLEGES					UNIVERSITIES		BLACK COLLEGES	
	INSTS.	COLLEGES	VERSITIES	COLLEGES	PUBLIC	ALL PRV.	NONSECT.	CATHOLIC	OTH. REL.	PUBLIC	PRIVATE	PUBLIC	PRIVATE
<b>Student's probable career</b>													
Accountant or actuary	2.0	2.2	1.7	3.6	2.3	2.0	1.9	1.9	2.1	1.8	1.4	4.6	2.0
Actor or entertainer	1.5	1.6	1.2	1.5	1.4	2.0	2.7	1.1	1.7	0.9	2.1	1.7	1.2
Architect or urban planner	0.9	0.5	1.6	0.4	0.6	0.4	0.8	0.1	0.2	1.6	1.4	0.1	0.8
Artist	2.0	2.4	1.5	0.3	1.8	3.1	4.9	1.2	1.9	1.6	1.3	0.4	0.2
Business (clerical)	0.5	0.5	0.4	0.6	0.6	0.5	0.4	0.5	0.5	0.5	0.2	0.8	0.3
Business executive (management, administrator)	5.8	5.3	6.5	5.8	5.3	5.2	5.7	5.5	4.4	6.4	7.1	7.1	3.7
Business owner or proprietor	2.0	2.0	1.9	2.6	2.1	1.9	2.3	1.8	1.6	1.9	2.0	2.6	2.5
Business salesperson or buyer	0.9	1.0	0.9	0.6	0.9	1.0	1.2	1.0	0.8	0.9	0.7	0.8	0.3
Clergy (minister, priest)	0.1	0.1	0.0	0.0	0.0	0.2	0.1	0.0	0.6	0.0	0.1	0.0	0.0
Clergy (other religious)	0.1	0.2	0.1	0.0	0.0	0.4	0.1	0.1	0.9	0.0	0.1	0.0	0.0
Clinical psychologist	2.2	2.4	1.9	3.8	2.3	2.4	2.2	2.7	2.5	2.0	1.6	3.9	3.5
College administrator/staff	0.0	0.0	0.1	0.0	0.0	0.0	0.0	0.0	0.1	0.0	0.1	0.1	0.0
College teacher	0.5	0.4	0.5	0.1	0.3	0.5	0.6	0.3	0.5	0.5	0.7	0.0	0.3
Computer programmer or analyst	0.5	0.5	0.4	1.9	0.6	0.3	0.4	0.3	0.3	0.4	0.4	2.7	0.6
Conservationist or forester	0.2	0.1	0.2	0.1	0.2	0.1	0.2	0.1	0.1	0.2	0.1	0.2	0.0
Dentist (including orthodontist)	1.1	0.9	1.5	1.4	1.0	0.8	0.7	1.0	0.9	1.6	1.1	1.0	2.1
Dietitian or nutritionist	0.6	0.5	0.8	0.4	0.6	0.3	0.3	0.4	0.4	1.0	0.4	0.5	0.1
Engineer	2.4	1.4	3.9	2.5	1.6	1.0	1.6	0.7	0.4	3.9	4.0	1.9	3.5
Farmer or rancher	0.1	0.1	0.1	0.1	0.1	0.1	0.1	0.0	0.3	0.1	0.0	0.0	0.1
Foreign service worker (including diplomat)	0.9	0.8	1.1	0.2	0.5	1.1	1.3	0.8	1.1	0.8	2.0	0.1	0.4
Homemaker (full-time)	0.2	0.1	0.2	0.0	0.1	0.2	0.1	0.1	0.3	0.2	0.1	0.1	0.0
Interior decorator (including designer)	0.9	0.9	1.0	0.2	0.9	0.8	1.2	0.5	0.6	1.2	0.5	0.2	0.1
Lab technician or hygienist	0.3	0.3	0.3	0.4	0.4	0.2	0.2	0.2	0.3	0.4	0.1	0.5	0.2
Law enforcement officer	0.6	0.7	0.3	0.5	0.9	0.6	0.6	0.7	0.5	0.3	0.2	0.6	0.4
Lawyer (attorney) or judge	4.3	3.8	5.0	7.7	3.2	4.6	5.4	4.5	3.6	4.3	7.3	6.9	9.0
Military service (career)	0.3	0.4	0.2	0.3	0.6	0.1	0.1	0.2	0.1	0.2	0.2	0.2	0.5
Musician (performer, composer)	1.0	1.1	0.7	1.0	0.9	1.4	1.2	0.5	2.4	0.6	1.1	1.0	0.8
Nurse	6.5	7.3	5.3	11.1	8.0	6.4	4.4	9.6	6.8	6.0	2.8	14.6	5.5
Optometrist	0.3	0.3	0.4	0.2	0.3	0.3	0.2	0.4	0.3	0.5	0.3	0.1	0.3
Pharmacist	2.6	1.9	3.9	4.2	1.8	1.9	1.7	3.0	1.4	4.4	2.2	2.2	7.6
Physician	7.0	5.1	10.0	12.1	4.0	6.7	6.1	9.3	5.9	9.0	13.6	6.1	21.7
Policymaker/Government	0.9	0.7	1.1	0.4	0.5	1.0	1.2	0.9	0.8	0.9	1.9	0.1	1.0
School counselor	0.4	0.5	0.4	0.2	0.4	0.6	0.4	0.7	0.7	0.4	0.2	0.2	0.3
School principal or superintendent	0.1	0.1	0.0	0.2	0.1	0.1	0.1	0.1	0.0	0.1	0.0	0.2	0.2
Scientific researcher	1.8	1.4	2.3	0.6	1.3	1.7	1.9	1.3	1.6	2.1	2.9	0.2	1.2
Social, welfare or recreation worker	1.4	1.6	1.1	2.8	1.6	1.6	1.3	1.4	2.0	1.2	0.9	3.7	1.3
Therapist (physical, occupational, speech)	4.1	4.4	3.5	3.5	4.8	3.8	3.3	4.2	4.3	3.8	2.6	4.5	2.1
Teacher or administrator (elementary)	8.4	11.2	3.8	5.7	13.0	8.9	6.3	9.5	11.9	4.2	2.5	8.0	2.2
Teacher or administrator (secondary)	4.7	5.8	3.0	1.5	6.7	4.5	3.2	4.8	6.1	3.2	2.1	1.6	1.3
Veterinarian	1.7	1.5	2.2	1.6	1.5	1.5	1.6	1.0	1.6	2.5	0.9	0.6	3.2
Writer or journalist	3.1	3.1	3.2	1.9	2.6	3.8	4.3	3.5	3.2	2.8	4.6	1.7	2.4
Skilled trades	0.1	0.1	0.1	0.1	0.1	0.1	0.1	0.1	0.1	0.1	0.0	0.1	0.2
Laborer (unskilled)	0.2	0.2	0.1	0.1	0.2	0.1	0.1	0.2	0.1	0.2	0.1	0.1	0.0
Semi-skilled worker	0.2	0.2	0.2	0.2	0.2	0.2	0.2	0.2	0.2	0.2	0.1	0.2	0.1
Unemployed	1.1	1.2	0.9	2.7	1.2	1.1	1.1	1.3	1.1	0.9	0.9	3.1	2.2
Other	8.8	9.6	7.6	9.1	9.7	9.5	10.1	8.7	9.2	7.9	6.7	9.7	8.0
Undecided	14.7	13.5	16.6	5.7	12.7	14.7	16.1	13.4	13.7	16.2	18.2	5.1	6.7

**WEIGHTED NATIONAL NORMS FOR FRESHMAN WOMEN, FALL 2004**

	ALL BACC.	ALL 4-YR.	ALL UNI-	ALL BLACK	FOUR-YEAR COLLEGES					UNIVERSITIES		BLACK COLLEGES	
	INSTS.	COLLEGES	VERSITIES	COLLEGES	PUBLIC	ALL PRV.	NONSECT.	CATHOLIC	OTH. REL.	PUBLIC	PRIVATE	PUBLIC	PRIVATE
<b>Father's occupation [6]</b>													
Artist	1.0	1.0	0.9	0.6	0.8	1.2	1.6	0.7	0.9	0.8	1.2	0.5	0.8
Business	28.1	26.3	30.8	14.3	25.1	27.9	28.9	28.5	26.3	29.9	34.2	12.8	16.6
Business (clerical)	1.0	1.1	1.0	1.0	1.1	1.0	1.0	1.1	0.9	1.1	0.8	0.9	1.0
Clergy	0.9	1.1	0.7	1.8	0.6	1.6	1.0	0.4	3.3	0.6	0.9	1.9	1.7
College teacher	0.7	0.6	1.0	0.3	0.4	0.8	1.1	0.4	0.7	0.9	1.5	0.1	0.6
Doctor (MD or DDS)	2.7	1.9	4.0	0.8	1.2	2.8	3.4	2.1	2.3	3.1	7.2	0.5	1.4
Education (secondary)	2.5	2.5	2.5	2.0	2.3	2.6	2.5	2.5	2.8	2.5	2.1	1.9	2.2
Education (elementary)	0.8	0.8	0.7	0.8	0.8	0.9	0.8	0.9	0.9	0.7	0.6	0.6	1.1
Engineer	8.5	8.0	9.3	4.9	8.6	7.1	7.0	7.2	7.3	9.4	8.9	4.8	5.0
Farmer or forester	1.9	1.7	2.3	0.6	1.8	1.6	0.8	0.9	3.0	2.7	0.8	1.0	0.1
Health professional	1.4	1.3	1.7	1.0	1.3	1.3	1.4	1.3	1.3	1.7	1.4	0.8	1.5
Homemaker (full-time)	0.2	0.2	0.2	0.2	0.2	0.2	0.3	0.2	0.2	0.1	0.2	0.1	0.4
Lawyer	2.2	1.7	3.0	0.6	1.1	2.6	3.2	2.3	1.9	2.2	5.7	0.3	1.2
Military (career)	1.6	1.8	1.2	5.0	2.1	1.3	1.2	1.2	1.6	1.3	0.9	5.2	4.8
Nurse	0.5	0.5	0.4	0.8	0.6	0.5	0.4	0.5	0.5	0.5	0.3	0.8	0.7
Research scientist	0.7	0.4	1.0	0.2	0.3	0.6	0.8	0.3	0.6	0.9	1.3	0.1	0.2
Social/welfare/rec worker	0.5	0.6	0.4	0.8	0.5	0.6	0.6	0.6	0.4	0.5	0.4	0.6	1.3
Skilled worker	7.6	8.4	6.4	7.4	9.0	7.5	7.1	8.1	7.7	6.8	4.8	7.6	7.0
Semi-skilled worker	2.8	3.0	2.5	4.2	3.3	2.6	2.3	2.8	3.0	2.8	1.6	4.6	3.6
Unskilled worker	3.2	3.5	2.8	3.8	3.9	2.9	2.3	3.8	3.1	3.1	1.5	3.7	4.0
Unemployed	2.8	3.1	2.5	8.5	3.2	2.9	3.1	3.3	2.5	2.6	2.1	8.8	7.9
Other	28.4	30.7	24.8	40.4	31.7	29.4	29.3	30.8	28.7	25.7	21.7	42.5	36.9
<b>Mother's occupation [6]</b>													
Artist	1.7	1.5	1.9	0.6	1.1	2.0	2.7	1.1	1.6	1.8	2.5	0.5	0.7
Business	16.3	16.1	16.7	16.6	16.4	15.6	15.9	16.0	15.1	16.7	16.9	16.5	16.8
Business (clerical)	5.6	5.9	5.2	5.3	6.4	5.3	4.6	5.9	5.8	5.5	4.1	5.0	5.8
Clergy	0.2	0.3	0.2	0.3	0.2	0.4	0.3	0.2	0.6	0.1	0.3	0.1	0.5
College teacher	0.5	0.5	0.6	0.3	0.3	0.7	0.8	0.5	0.6	0.5	1.0	0.2	0.5
Doctor (MD or DDS)	1.2	0.9	1.6	0.6	0.7	1.2	1.5	1.0	1.0	1.3	2.5	0.4	1.1
Education (secondary)	4.8	4.8	4.8	4.7	4.6	4.9	4.8	4.5	5.4	4.7	4.8	4.9	4.2
Education (elementary)	8.4	8.5	8.2	6.5	8.0	9.2	8.8	8.4	10.2	8.1	8.6	5.9	7.5
Engineer	0.6	0.5	0.9	1.0	0.5	0.4	0.5	0.4	0.3	0.9	0.9	1.0	0.9
Farmer or forester	0.3	0.2	0.3	0.0	0.2	0.2	0.2	0.2	0.3	0.4	0.2	0.0	0.0
Health professional	3.2	2.9	3.5	2.5	2.8	3.1	3.3	3.1	2.9	3.5	3.7	1.8	3.6
Homemaker (full-time)	10.7	9.5	12.4	3.3	8.6	10.8	10.1	9.7	12.3	11.6	15.4	3.1	3.4
Lawyer	0.7	0.6	1.0	0.7	0.3	0.9	1.2	0.6	0.5	0.7	2.0	0.4	1.0
Military (career)	0.2	0.2	0.1	0.9	0.3	0.2	0.2	0.2	0.1	0.1	0.1	0.8	1.1
Nurse	8.8	8.9	8.5	9.4	9.2	8.6	8.4	9.5	8.2	8.7	7.7	10.0	8.5
Research scientist	0.3	0.2	0.5	0.0	0.1	0.3	0.4	0.2	0.2	0.4	0.6	0.0	0.1
Social/welfare/rec worker	1.6	1.7	1.5	3.1	1.7	1.7	2.0	1.7	1.5	1.5	1.6	2.7	3.7
Skilled worker	1.4	1.5	1.4	1.6	1.5	1.4	1.3	1.5	1.4	1.5	1.1	1.6	1.7
Semi-skilled worker	1.8	1.8	1.8	1.9	2.0	1.5	1.3	1.5	1.8	1.9	1.2	2.4	1.1
Unskilled worker	1.7	1.6	1.8	2.0	1.9	1.4	1.1	1.7	1.4	2.0	0.9	2.3	1.4
Unemployed	4.9	5.0	4.8	7.3	5.1	4.9	5.1	5.5	4.2	4.8	4.6	7.5	7.1
Other	25.1	26.8	22.3	31.3	27.8	25.4	25.4	26.7	24.7	23.1	19.5	32.6	29.2

**WEIGHTED NATIONAL NORMS FOR FRESHMAN WOMEN, FALL 2004**

	ALL BACC.	ALL 4-YR.	ALL UNI-	ALL BLACK	FOUR-YEAR COLLEGES					UNIVERSITIES		BLACK COLLEGES	
	INSTS.	COLLEGES	VERSITIES	COLLEGES	PUBLIC	ALL PRV.	NONSECT.	CATHOLIC	OTH. REL.	PUBLIC	PRIVATE	PUBLIC	PRIVATE
<b>HOW MUCH OF YOUR FIRST YEAR'S EDUCATIONAL EXPENSES (ROOM, BOARD, TUITION AND FEES) DO YOU EXPECT TO COVER FROM:</b>													
<b>Family resources (parents, relatives, spouse, etc.)</b>													
None	18.4	19.7	16.3	32.2	21.4	17.5	16.4	18.4	18.5	17.9	10.5	35.8	26.3
Less than \$1,000	12.2	13.1	10.8	21.1	15.1	10.4	8.8	10.5	12.7	12.1	5.9	24.3	15.7
\$1,000 - 2,999	14.6	15.6	13.0	18.0	17.6	12.8	11.0	13.3	15.0	14.4	7.7	18.5	17.2
\$3,000 - 5,999	14.2	14.9	12.9	12.1	16.0	13.5	11.8	14.6	15.1	14.0	8.9	11.5	13.3
\$6,000 - 9,999	11.6	11.7	11.4	6.7	11.6	12.0	10.9	12.5	13.2	11.9	9.6	5.1	9.3
\$10,000 +	29.1	24.9	35.7	9.8	18.4	33.7	41.1	30.7	25.6	29.7	57.4	4.8	18.2
<b>My own resources (savings from work, work-study, other income)</b>													
None	38.6	38.9	38.3	57.2	39.6	37.9	38.9	36.8	37.2	37.2	42.1	59.4	53.5
Less than \$1,000	28.7	29.9	26.8	28.4	32.0	27.1	26.5	26.4	28.4	28.1	22.2	27.6	29.8
\$1,000 - 2,999	22.4	21.6	23.7	11.0	20.1	23.6	23.6	24.7	22.9	23.6	24.1	10.0	12.7
\$3,000 - 5,999	6.8	6.3	7.6	2.2	5.7	7.1	6.6	7.5	7.4	7.8	7.1	2.2	2.2
\$6,000 - 9,999	1.9	1.9	2.0	0.7	1.5	2.4	2.3	2.6	2.3	2.0	2.3	0.5	0.9
\$10,000 +	1.5	1.5	1.5	0.5	1.1	2.0	2.2	2.0	1.7	1.3	2.3	0.3	0.8
<b>Aid which need <u>not</u> be repaid (grants, scholarships, military funding, etc.)</b>													
None	32.3	29.7	36.5	26.5	35.3	22.1	27.9	20.5	15.4	38.0	31.3	28.3	23.6
Less than \$1,000	8.6	8.3	9.1	6.9	11.1	4.4	4.9	3.9	4.0	10.7	3.6	8.0	5.1
\$1,000 - 2,999	17.4	18.0	16.4	21.0	22.9	11.5	11.3	10.9	12.1	18.6	8.4	22.5	18.4
\$3,000 - 5,999	14.7	16.0	12.7	21.4	17.1	14.5	13.1	14.4	16.4	13.9	8.5	22.3	20.0
\$6,000 - 9,999	10.9	11.8	9.5	11.2	8.0	16.9	13.9	19.0	19.5	8.9	11.7	10.5	12.3
\$10,000 +	16.0	16.2	15.8	13.0	5.5	30.7	28.9	31.3	32.6	10.0	36.5	8.4	20.6
<b>Aid which <u>must</u> be repaid (loans, etc.)</b>													
None	48.4	45.5	53.1	38.4	50.8	38.4	41.1	36.4	36.0	53.9	50.4	42.2	32.2
Less than \$1,000	4.2	4.6	3.6	4.8	5.7	3.2	3.0	3.3	3.2	4.1	1.8	5.8	3.2
\$1,000 - 2,999	16.5	18.0	14.1	19.3	19.0	16.7	15.0	18.3	18.0	14.7	11.6	22.2	14.4
\$3,000 - 5,999	13.2	13.8	12.2	14.2	12.6	15.5	14.0	15.8	17.5	12.4	11.5	15.5	12.0
\$6,000 - 9,999	8.7	9.0	8.1	10.6	6.8	12.0	11.2	12.0	13.2	7.8	9.0	8.9	13.6
\$10,000 +	8.9	8.9	8.9	12.7	5.0	14.2	15.7	14.1	12.1	7.0	15.7	5.5	24.6
<b>Other than above</b>													
None	95.1	94.8	95.5	94.6	95.0	94.5	94.7	94.1	94.4	95.6	95.3	94.5	94.8
Less than \$1,000	1.9	2.0	1.7	2.3	2.1	1.9	1.8	2.1	2.0	1.9	1.3	2.6	1.9
\$1,000 - 2,999	1.3	1.3	1.2	1.2	1.3	1.3	1.2	1.4	1.3	1.2	1.1	1.3	1.2
\$3,000 - 5,999	0.7	0.8	0.6	0.9	0.7	0.8	0.8	0.9	0.9	0.6	0.6	0.8	1.0
\$6,000 - 9,999	0.4	0.5	0.3	0.3	0.4	0.5	0.4	0.6	0.6	0.3	0.4	0.3	0.4
\$10,000 +	0.6	0.7	0.6	0.6	0.5	1.0	1.1	0.9	0.8	0.4	1.3	0.5	0.8
<b>Do you have any concern about your ability to finance your college education?</b>													
None (I am confident that I will have sufficient funds)	28.8	28.5	29.3	25.9	29.3	27.5	28.7	25.4	27.2	28.3	32.9	28.2	22.0
Some (but I probably will have enough funds)	55.9	55.9	55.9	49.3	55.6	56.4	55.4	57.6	56.9	56.6	53.6	48.4	50.8
Major (not sure I will have enough funds to complete college)	15.3	15.6	14.8	24.9	15.1	16.2	15.9	17.0	15.9	15.1	13.5	23.4	27.2

**WEIGHTED NATIONAL NORMS FOR FRESHMAN WOMEN, FALL 2004**

	ALL BACC.	ALL 4-YR.	ALL UNI-	ALL BLACK	FOUR-YEAR COLLEGES					UNIVERSITIES		BLACK COLLEGES	
	INSTS.	COLLEGES	VERSITIES	COLLEGES	PUBLIC	ALL PRV.	NONSECT.	CATHOLIC	OTH. REL.	PUBLIC	PRIVATE	PUBLIC	PRIVATE
<b>Student estimates chances are "very good" that he/she will:</b>													
Change major field	15.2	13.6	17.9	9.5	13.7	13.5	14.4	11.5	13.4	17.8	18.3	10.7	7.7
Change career choice	14.8	13.2	17.5	8.8	12.6	13.9	15.4	11.6	13.5	16.8	19.9	8.9	8.7
Participate in student government	8.4	8.2	8.8	17.4	7.4	9.2	9.4	10.3	8.2	8.2	10.6	14.4	22.2
Get a job to help pay for college expenses	53.3	53.8	52.4	46.4	54.2	53.3	52.3	54.4	53.9	53.6	48.4	47.4	44.7
Work full-time while attending college	7.1	7.8	6.0	9.9	9.3	5.9	5.9	7.2	5.0	6.7	3.7	11.8	6.7
Join a social fraternity or sorority	11.1	10.4	12.2	34.9	11.8	8.5	8.2	7.9	9.4	11.6	14.5	33.7	36.9
Play varsity/intercollegiate athletics	12.5	14.7	8.9	13.8	11.7	18.8	17.1	17.8	21.6	8.2	11.5	14.1	13.3
Make at least a "B" average	60.9	60.6	61.4	70.7	59.0	62.8	62.8	64.4	61.8	60.1	66.1	68.8	73.9
Participate in student protests or demonstrations	6.4	6.3	6.5	10.1	5.2	7.7	10.2	6.3	5.3	5.7	9.1	8.6	12.5
Transfer to another college before graduating	7.2	8.3	5.4	11.5	10.0	6.0	5.4	5.8	6.9	6.1	2.7	14.6	6.6
Be satisfied with your college	55.1	53.5	57.6	49.7	49.4	58.9	58.0	57.3	61.1	55.4	65.6	44.0	58.9
Participate in volunteer or community service work	31.8	30.2	34.3	42.1	24.7	37.5	35.3	38.0	40.1	30.4	48.1	39.1	47.1
Seek personal counseling	8.5	8.0	9.4	12.2	7.7	8.5	9.0	9.4	7.4	9.3	9.6	11.8	12.7
Communicate regularly with your professors [3]	34.3	34.3	34.2	42.8	29.4	40.9	42.7	39.2	39.6	31.5	44.0	37.0	52.3
Socialize with someone of another racial/ethnic group [3]	68.2	66.2	71.4	60.3	64.0	69.2	70.3	67.5	68.9	69.2	79.0	60.0	60.9
Participate in student clubs/groups	47.4	45.0	51.1	52.2	40.7	50.6	51.7	49.9	49.7	47.4	64.4	48.0	59.0
Strengthen your religious beliefs/convictions	29.3	29.2	29.5	52.7	24.8	35.0	24.9	32.8	49.9	27.9	35.2	51.2	55.2
Participate in a study abroad program	30.5	27.5	35.4	24.8	21.4	35.5	40.6	32.1	31.1	31.8	47.9	22.1	29.0
<b>Do you give the Higher Education Research Institute (HERI) permission to include your ID number should your college request the data for additional research analyses? [3]</b>													
Yes	57.8	60.0	54.3	61.4	61.5	57.9	55.5	57.0	61.7	53.9	55.7	67.3	51.8
No	42.2	40.0	45.7	38.6	38.5	42.1	44.5	43.0	38.3	46.1	44.3	32.7	48.2
<b>How would you characterize your political views?</b>													
Far left	2.8	3.0	2.6	4.6	2.9	3.2	4.3	2.4	2.2	2.4	3.2	5.2	3.5
Liberal	28.2	26.7	30.5	32.6	25.2	28.8	36.3	27.1	19.9	28.9	36.0	28.6	38.8
Middle-of-the-road	47.7	48.6	46.1	43.1	51.4	44.9	43.1	51.6	43.0	48.0	39.5	43.7	42.3
Conservative	19.9	20.0	19.8	16.9	18.9	21.4	15.1	17.6	32.6	19.6	20.4	19.2	13.3
Far right	1.4	1.6	1.1	2.9	1.6	1.7	1.3	1.3	2.3	1.1	0.9	3.4	2.1



**WEIGHTED NATIONAL NORMS FOR FRESHMAN WOMEN, FALL 2004**

	ALL BACC.	ALL 4-YR.	ALL UNI-	ALL BLACK	FOUR-YEAR COLLEGES					UNIVERSITIES		BLACK COLLEGES	
	INSTS.	COLLEGES	VERSITIES	COLLEGES	PUBLIC	ALL PRV.	NONSECT.	CATHOLIC	OTH. REL.	PUBLIC	PRIVATE	PUBLIC	PRIVATE
<b>Student agrees “strongly” or “somewhat”</b>													
There is too much concern in the courts for the rights of criminals	55.7	56.8	53.8	47.5	58.5	54.6	50.6	55.1	59.5	55.4	48.0	48.9	45.3
Abortion should be legal	53.3	51.7	55.9	51.0	51.5	51.9	63.5	49.2	38.0	54.3	61.8	49.6	53.2
The death penalty should be abolished	36.2	35.0	38.2	43.4	32.5	38.4	42.3	40.0	32.0	36.0	46.0	42.4	45.0
Marijuana should be legalized	32.5	32.9	32.0	34.0	33.5	32.1	39.8	30.1	23.2	30.9	35.7	35.7	31.1
It is important to have laws prohibiting homosexual relationships	23.4	24.3	21.9	34.2	23.9	24.9	17.5	20.5	37.8	23.1	17.7	36.4	30.5
Racial discrimination no longer a major problem in America	18.5	19.0	17.8	12.1	19.8	17.9	15.7	17.2	21.3	18.4	15.3	13.6	9.6
Realistically, an individual can do little to bring about changes in our society	23.1	24.1	21.6	29.4	25.5	22.2	22.6	22.5	21.4	22.6	18.3	33.2	23.3
Wealthy people should pay a larger share of taxes than they do now	55.9	56.5	55.0	60.0	55.7	57.5	59.5	57.1	55.0	55.4	53.7	59.0	61.6
Colleges should prohibit racist/sexist speech on campus	61.9	62.4	61.3	59.6	61.1	64.1	62.4	62.9	67.3	60.7	63.1	59.5	59.7
Same-sex couples should have the right to legal marital status	63.5	62.4	65.2	47.1	63.2	61.4	71.3	65.7	45.4	64.0	69.5	46.3	48.5
Affirmative action in college admissions should be abolished	45.8	44.0	48.8	26.5	43.8	44.2	44.0	43.2	45.1	47.6	53.0	29.5	21.7
The activities of married women are best confined to the home and family	15.8	16.8	14.2	27.6	17.8	15.4	14.4	16.3	16.3	15.2	10.6	31.0	22.2
Federal military spending should be increased	31.7	33.7	28.4	35.3	35.2	31.7	28.0	31.2	37.1	29.1	26.3	39.3	28.9
Colleges have the right to ban extreme speakers	42.1	42.4	41.5	42.5	42.7	42.1	38.4	41.2	47.6	42.0	39.6	42.7	42.1
If two people really like each other, it's all right for them to have sex even if they've known each other for only a very short time	35.1	35.2	34.9	28.8	36.2	33.9	42.2	33.3	23.2	34.2	37.4	29.8	27.1
The federal government should do more to control the sale of handguns	85.7	85.4	86.1	90.4	85.0	86.0	88.2	87.8	81.9	85.5	88.1	90.6	90.1

**2004 National Norms**

**Universities,  
by Selectivity Level, by Sex**

## NOTES

These notes refer to report items that are followed by numbers in [brackets].

- [1] Percentages will add to more than 100.0 if any student marked more than one category.
- [2] This item included for the first time in 2004.
- [3] Comparisons of these results with those from earlier years should be made with caution due to changes in wording or presentation order of the items
- [4] Percentage reporting “frequently” only. Results for other items in this group represent the percentage responding “frequently” OR “occasionally.”
- [5] Based on curriculum recommendations of the National Commission on Excellence in Education.
- [6] Recategorization of this item from a longer list is shown in Appendix C.

**WEIGHTED NATIONAL NORMS FOR UNIVERSITIES, FALL 2004**

	ALL FRESHMEN						FRESHMAN MEN						FRESHMAN WOMEN					
	LOW	PUBLIC MEDIUM	HIGH	MEDIUM	PRIVATE HIGH	V HIGH	LOW	PUBLIC MEDIUM	HIGH	MEDIUM	PRIVATE HIGH	V HIGH	LOW	PUBLIC MEDIUM	HIGH	MEDIUM	PRIVATE HIGH	V HIGH
<b>In what year did you graduate from high school?</b>																		
2004	97.1	97.7	99.2	99.2	99.1	98.7	96.5	96.7	99.1	99.1	98.9	98.6	97.5	98.6	99.3	99.2	99.2	98.8
2003	1.7	0.9	0.6	0.5	0.6	1.0	1.8	1.1	0.6	0.6	0.7	0.9	1.5	0.7	0.5	0.5	0.5	1.1
2002	0.3	0.2	0.1	0.1	0.0	0.1	0.4	0.3	0.1	0.1	0.1	0.1	0.3	0.2	0.1	0.1	0.0	0.1
2001 or earlier	0.7	1.0	0.1	0.1	0.0	0.2	0.9	1.7	0.1	0.2	0.1	0.3	0.5	0.3	0.1	0.1	0.0	0.0
Did not graduate but passed G.E.D. test	0.2	0.2	0.0	0.0	0.0	0.0	0.3	0.2	0.0	0.0	0.1	0.0	0.2	0.2	0.0	0.1	0.0	0.0
Never completed high school	0.0	0.0	0.0	0.0	0.2	0.0	0.0	0.0	0.0	0.0	0.2	0.0	0.0	0.0	0.0	0.0	0.2	0.0
<b>How old will you be on December 31 of this year?</b>																		
16 or younger	0.1	0.1	0.0	0.0	0.1	0.1	0.0	0.1	0.1	0.1	0.1	0.1	0.1	0.1	0.0	0.0	0.0	0.1
17	1.7	1.0	1.9	1.7	1.9	2.4	1.2	1.1	1.5	1.2	1.8	2.2	2.0	1.0	2.2	2.0	2.0	2.7
18	65.3	57.2	72.5	71.5	69.4	68.6	62.0	52.6	68.5	67.9	64.9	64.2	68.1	61.4	76.1	74.1	73.1	73.2
19	30.3	39.6	24.9	26.1	28.1	27.7	33.7	43.1	29.0	29.8	32.5	32.1	27.5	36.5	21.2	23.3	24.5	23.2
20	1.5	0.8	0.5	0.6	0.3	0.9	1.5	1.2	0.7	0.8	0.5	1.1	1.5	0.5	0.4	0.4	0.2	0.7
21 to 24	0.9	1.0	0.2	0.2	0.1	0.2	1.2	1.8	0.2	0.2	0.1	0.4	0.7	0.3	0.2	0.1	0.1	0.1
25 to 29	0.1	0.1	0.0	0.0	0.0	0.0	0.3	0.2	0.0	0.0	0.0	0.0	0.0	0.1	0.0	0.0	0.0	0.0
30 to 39	0.0	0.1	0.0	0.0	0.0	0.0	0.0	0.1	0.0	0.0	0.0	0.0	0.0	0.1	0.0	0.0	0.0	0.0
40 to 54	0.0	0.0	0.0	0.0	0.0	0.0	0.0	0.0	0.0	0.0	0.0	0.0	0.0	0.0	0.0	0.0	0.0	0.0
55 or older	0.0	0.0	0.0	0.0	0.0	0.0	0.0	0.0	0.0	0.0	0.0	0.0	0.0	0.0	0.0	0.0	0.0	0.0
<b>Your ethnic background [1]</b>																		
White/Caucasian	61.6	90.4	73.0	76.3	78.2	70.2	64.2	88.9	74.9	78.2	79.7	72.1	59.3	91.7	71.2	74.9	77.0	68.3
African American/Black	6.9	2.7	5.2	7.3	5.0	6.3	4.6	2.7	4.2	6.2	4.1	5.0	8.7	2.8	6.1	8.1	5.7	7.6
American Indian/Alaska Native	1.5	1.9	1.7	1.5	1.6	1.4	1.3	1.9	1.5	1.4	1.5	1.3	1.6	1.9	1.9	1.7	1.7	1.6
Asian American/Asian	18.8	4.7	16.7	8.3	10.6	19.4	21.1	5.6	16.4	8.3	9.7	18.7	16.9	3.9	17.0	8.4	11.3	20.0
Native Hawaiian/Pacific Islander	2.1	0.3	1.0	1.0	1.2	0.6	2.2	0.3	1.0	0.9	1.2	0.6	2.1	0.4	1.1	1.0	1.2	0.6
Mexican American/Chicano	7.2	1.8	2.1	2.8	5.3	2.7	5.1	2.0	1.7	2.5	4.5	2.6	9.1	1.7	2.5	3.1	5.9	2.7
Puerto Rican	1.1	0.4	1.2	2.3	0.8	1.2	1.2	0.5	1.1	2.0	0.8	1.1	1.1	0.3	1.3	2.6	0.8	1.2
Other Latino	3.6	0.8	2.9	4.7	3.7	3.7	3.2	0.8	2.5	4.2	3.6	3.6	4.0	0.8	3.2	5.1	3.8	3.9
Other	4.5	1.9	3.3	4.6	3.5	3.1	4.1	2.1	3.0	4.0	3.5	2.9	4.9	1.7	3.5	5.0	3.5	3.3
<b>What was your average grade in high school?</b>																		
A or A+	14.0	28.7	36.0	25.4	38.6	59.2	10.4	23.6	31.9	19.9	34.1	57.0	17.0	33.5	39.7	29.4	42.2	61.4
A-	19.9	27.5	30.8	27.4	34.2	28.8	17.1	25.7	29.7	24.2	33.2	28.6	22.3	29.2	31.8	29.7	35.1	29.0
B+	23.3	20.0	18.6	23.0	17.1	8.8	22.4	21.8	19.9	24.4	19.5	9.9	24.0	18.3	17.4	21.9	15.1	7.6
B	28.3	17.4	11.3	17.5	8.4	2.8	31.0	20.1	13.8	21.9	10.7	3.7	26.0	14.9	9.1	14.2	6.5	1.8
B-	9.0	4.1	2.3	4.6	1.3	0.3	11.0	5.5	3.2	6.3	1.9	0.5	7.3	2.8	1.6	3.4	0.9	0.1
C+	3.3	1.6	0.6	1.5	0.3	0.1	4.6	2.2	0.9	2.2	0.4	0.1	2.2	1.0	0.4	0.9	0.2	0.0
C	2.1	0.7	0.3	0.6	0.1	0.0	3.3	1.1	0.4	1.1	0.1	0.0	1.0	0.3	0.1	0.3	0.1	0.0
D	0.2	0.0	0.0	0.0	0.0	0.0	0.3	0.1	0.0	0.0	0.0	0.0	0.1	0.0	0.0	0.0	0.0	0.0
<b>How many miles is this college from your permanent home?</b>																		
5 or less	6.8	6.0	2.8	6.1	2.1	1.8	7.3	6.2	2.8	6.5	2.2	2.0	6.3	5.9	2.7	5.8	2.0	1.7
6 to 10	8.5	3.7	3.2	8.1	3.1	1.9	7.3	2.7	3.1	7.7	3.1	1.6	9.5	4.5	3.4	8.5	3.2	2.1
11 to 50	34.7	10.3	22.3	29.8	13.7	7.8	34.5	9.6	22.8	31.3	14.1	7.9	35.0	11.0	21.9	28.7	13.4	7.6
51 to 100	21.1	22.8	18.6	13.3	9.4	4.7	20.3	21.5	17.8	12.8	8.9	4.4	21.7	23.9	19.4	13.8	9.9	4.9
101 to 500	24.6	47.4	42.5	28.1	38.5	35.4	24.8	49.8	43.4	28.3	40.6	36.9	24.5	45.2	41.7	28.0	36.8	33.9
Over 500	4.3	9.8	10.6	14.5	33.1	48.5	5.8	10.2	10.1	13.5	31.1	47.2	3.0	9.5	11.0	15.2	34.8	49.8
<b>Is English your native language?</b>																		
Yes	80.8	96.3	87.9	90.9	92.8	87.4	82.0	95.4	88.8	91.7	93.2	88.2	79.8	97.1	87.1	90.3	92.4	86.6
No	19.2	3.7	12.1	9.1	7.2	12.6	18.0	4.6	11.2	8.3	6.8	11.8	20.2	2.9	12.9	9.7	7.6	13.4

**WEIGHTED NATIONAL NORMS FOR UNIVERSITIES, FALL 2004**

	ALL FRESHMEN						FRESHMAN MEN						FRESHMAN WOMEN					
	LOW	PUBLIC MEDIUM	HIGH	MEDIUM	PRIVATE HIGH	V HIGH	LOW	PUBLIC MEDIUM	HIGH	MEDIUM	PRIVATE HIGH	V HIGH	LOW	PUBLIC MEDIUM	HIGH	MEDIUM	PRIVATE HIGH	V HIGH
<b>What is your best estimate of your parents' total income last year? Consider income from all sources before taxes</b>																		
Less than \$10,000	3.9	2.1	2.3	2.2	1.6	1.8	3.1	1.7	1.9	1.9	1.6	1.6	4.6	2.4	2.6	2.5	1.6	2.0
\$10,000 to \$14,999	3.7	2.1	2.3	2.4	1.2	1.3	2.9	1.7	1.8	2.0	1.0	1.0	4.5	2.4	2.7	2.8	1.5	1.6
\$15,000 to \$19,999	3.0	1.7	2.2	2.1	1.2	1.1	2.4	1.6	1.6	1.7	1.1	1.1	3.5	1.8	2.7	2.4	1.4	1.1
\$20,000 to \$24,999	5.1	2.7	3.1	2.8	1.9	1.8	3.8	2.5	2.6	2.4	1.6	1.7	6.2	3.0	3.6	3.2	2.2	2.0
\$25,000 to \$29,999	4.1	3.1	2.7	2.8	1.9	1.8	3.7	2.7	2.4	2.2	1.9	1.4	4.5	3.4	3.0	3.2	1.9	2.1
\$30,000 to \$39,999	8.2	6.0	5.2	6.0	3.7	3.4	7.0	5.6	4.4	4.6	3.0	3.2	9.3	6.3	5.9	7.1	4.2	3.6
\$40,000 to \$49,999	9.2	8.3	6.3	7.0	5.1	4.6	8.7	7.3	5.7	6.1	4.6	4.4	9.6	9.3	6.8	7.6	5.5	4.7
\$50,000 to \$59,999	10.6	10.5	7.5	8.4	6.1	5.7	10.5	10.2	7.3	8.0	6.0	5.5	10.7	10.7	7.7	8.7	6.2	5.9
\$60,000 to \$74,999	13.5	13.7	10.9	11.2	8.9	8.1	13.7	13.6	10.6	10.3	8.6	7.4	13.2	13.7	11.2	11.8	9.2	8.8
\$75,000 to \$99,999	14.8	16.8	15.9	14.5	13.4	13.4	16.3	17.0	17.2	15.5	13.3	13.6	13.4	16.6	14.6	13.6	13.5	13.2
\$100,000 to \$149,999	14.5	17.5	21.3	18.8	20.9	20.7	17.1	19.3	22.9	20.6	22.6	21.8	12.2	15.8	19.6	17.4	19.5	19.5
\$150,000 to \$199,999	4.4	7.0	8.8	7.9	9.9	10.1	4.7	7.8	9.3	8.7	10.6	10.6	4.2	6.3	8.4	7.3	9.3	9.5
\$200,000 to \$249,999	2.0	2.7	4.4	4.2	6.8	6.9	2.4	2.6	4.6	4.5	6.7	7.0	1.6	2.8	4.2	4.0	6.8	6.7
\$250,000 or more	2.9	5.9	7.3	9.8	17.3	19.4	3.6	6.4	7.6	11.5	17.5	19.5	2.4	5.4	7.0	8.4	17.2	19.2
<b>WHAT IS THE HIGHEST LEVEL OF FORMAL EDUCATION OBTAINED BY YOUR PARENTS?</b>																		
<b>Father</b>																		
Grammar school or less	5.8	1.5	2.3	2.7	1.9	1.1	4.4	1.5	1.9	2.3	1.8	1.2	7.0	1.5	2.6	2.9	2.1	1.0
Some high school	5.6	2.5	3.1	3.9	1.9	1.5	4.3	2.3	2.9	3.4	1.6	1.5	6.6	2.7	3.4	4.2	2.1	1.6
High school graduate	21.4	17.8	13.3	16.2	9.1	6.1	18.6	16.4	12.6	15.2	8.7	6.1	23.9	19.1	13.9	16.9	9.5	6.1
Postsecondary school other than college	4.8	4.1	2.8	3.4	1.9	1.7	4.9	4.2	2.5	3.0	1.8	1.8	4.8	4.0	3.0	3.6	2.1	1.6
Some college	15.9	14.6	12.2	13.9	11.0	6.7	15.1	13.4	11.5	13.1	10.7	6.3	16.5	15.8	12.8	14.4	11.3	7.0
College degree	27.2	33.9	30.7	30.2	31.0	25.1	30.1	35.6	31.9	31.1	31.6	25.3	24.7	32.4	29.7	29.6	30.5	24.9
Some graduate school	1.9	1.9	3.1	2.5	3.4	3.6	2.1	2.1	3.0	2.7	3.2	3.7	1.8	1.7	3.1	2.4	3.6	3.4
Graduate degree	17.4	23.6	32.6	27.3	39.7	54.3	20.6	24.5	33.7	29.2	40.7	54.2	14.7	22.7	31.6	26.0	39.0	54.3
<b>Mother</b>																		
Grammar school or less	5.6	1.3	2.3	2.4	1.6	1.0	4.1	1.3	2.0	2.1	1.4	1.1	6.8	1.4	2.5	2.6	1.8	1.0
Some high school	5.1	1.8	2.5	2.9	1.5	1.3	4.0	1.5	2.3	2.5	1.2	1.3	6.0	2.1	2.8	3.1	1.7	1.3
High school graduate	22.3	18.0	14.5	17.3	9.8	6.9	20.4	18.7	14.3	17.3	9.9	7.4	23.9	17.5	14.6	17.3	9.7	6.5
Postsecondary school other than college	4.9	4.4	3.5	4.2	3.0	2.5	4.6	4.1	3.3	3.7	3.0	2.5	5.1	4.6	3.8	4.5	2.9	2.5
Some college	18.6	19.7	14.2	15.5	14.2	8.4	17.8	17.7	13.7	14.3	13.3	8.1	19.2	21.5	14.7	16.3	15.0	8.7
College degree	28.8	36.7	36.2	34.9	38.8	36.4	32.4	38.0	37.0	36.1	39.5	37.1	25.9	35.5	35.4	34.1	38.2	35.6
Some graduate school	2.2	2.2	3.6	3.3	4.4	5.1	2.2	2.4	3.5	3.1	4.2	4.9	2.2	2.1	3.6	3.3	4.6	5.2
Graduate degree	12.5	15.7	23.2	19.7	26.7	38.4	14.5	16.4	23.9	20.9	27.5	37.6	10.9	15.2	22.6	18.8	26.1	39.1
<b>Are your parents</b>																		
Both alive and living with each other	72.2	77.2	76.3	74.6	79.0	82.2	75.1	78.4	78.6	76.7	80.5	83.7	69.7	76.2	74.2	73.0	77.7	80.8
Both alive, divorced or living apart	24.2	19.9	20.4	21.7	18.3	15.2	21.6	18.7	18.5	19.9	17.1	13.8	26.4	20.9	22.2	22.9	19.3	16.6
One or both deceased	3.6	2.9	3.3	3.8	2.7	2.6	3.3	2.9	2.9	3.3	2.4	2.5	3.9	2.9	3.6	4.1	3.0	2.6
<b>Student reports spending "most" or "all" of the time during the last year of high school living with his/her: [2]</b>																		
Mother	93.8	93.7	94.4	94.4	94.3	93.1	93.1	93.1	94.3	93.8	93.7	92.5	94.3	94.2	94.5	94.9	94.8	93.6
Father	80.3	83.0	82.2	80.8	83.0	83.0	82.6	83.8	83.7	82.7	84.4	84.1	78.4	82.3	80.7	79.4	81.8	82.0
Stepmother	2.7	2.6	2.4	2.4	2.1	1.3	2.9	3.0	2.4	2.6	2.0	1.5	2.6	2.3	2.4	2.3	2.1	1.0
Stepfather	9.9	9.1	7.9	9.0	6.8	5.0	8.2	8.4	6.8	7.9	5.7	4.4	11.4	9.7	9.0	9.8	7.8	5.5
Grandparent	6.4	3.0	6.0	8.2	4.7	5.1	6.7	3.1	5.8	7.8	4.9	4.8	6.1	2.9	6.2	8.5	4.6	5.3
Legal guardian	8.7	8.4	7.0	7.7	5.6	5.4	9.1	8.7	7.7	7.5	6.3	6.0	8.4	8.1	6.4	7.9	5.1	4.7
Other adult(s)	6.4	2.8	4.1	6.7	3.6	4.3	6.4	3.2	3.8	6.5	3.6	4.4	6.5	2.4	4.4	6.8	3.6	4.2

**WEIGHTED NATIONAL NORMS FOR UNIVERSITIES, FALL 2004**

	ALL FRESHMEN						FRESHMAN MEN						FRESHMAN WOMEN					
	LOW	PUBLIC MEDIUM	HIGH	MEDIUM	PRIVATE HIGH	V HIGH	LOW	PUBLIC MEDIUM	HIGH	MEDIUM	PRIVATE HIGH	V HIGH	LOW	PUBLIC MEDIUM	HIGH	MEDIUM	PRIVATE HIGH	V HIGH
<b>PARENTS' CURRENT RELIGIOUS PREFERENCE</b>																		
<b>Father</b>																		
Baptist	4.5	8.6	7.6	5.3	9.5	4.0	3.6	8.6	7.8	4.9	9.1	4.0	5.3	8.5	7.5	5.5	9.8	4.0
Buddhist	4.2	0.7	2.9	1.2	1.6	2.1	4.4	0.8	2.7	1.3	1.5	2.2	4.0	0.6	3.2	1.2	1.6	2.1
Church of Christ	3.9	2.9	2.5	2.1	1.7	1.3	4.4	3.5	3.0	2.6	2.1	1.6	3.5	2.4	2.0	1.8	1.4	1.0
Eastern Orthodox	1.1	0.4	1.1	1.7	0.9	1.2	1.1	0.4	1.0	1.8	1.1	1.1	1.0	0.3	1.1	1.6	0.7	1.3
Episcopalian	0.8	1.3	2.4	2.2	3.0	3.6	0.8	1.3	2.4	2.2	2.9	3.4	0.7	1.2	2.5	2.1	3.1	3.8
Hindu	2.3	0.8	2.3	1.4	1.1	3.4	2.4	1.2	2.4	1.2	1.3	3.5	2.1	0.5	2.2	1.5	0.9	3.4
Islamic	2.1	0.7	1.8	2.0	1.0	1.7	2.2	1.0	1.9	1.8	1.3	1.7	2.0	0.4	1.7	2.2	0.9	1.6
Jewish	1.2	0.8	7.2	4.2	5.7	12.7	1.6	0.9	7.7	4.7	6.4	13.4	0.9	0.6	6.8	3.8	5.1	11.9
LDS (Mormon)	0.3	15.8	0.2	0.1	0.4	0.3	0.2	12.5	0.2	0.1	0.3	0.3	0.3	18.7	0.3	0.1	0.4	0.3
Lutheran	15.4	9.9	3.3	3.8	3.3	3.0	15.7	10.0	3.4	3.7	3.0	3.0	15.1	9.8	3.3	3.9	3.4	3.0
Methodist	3.0	8.0	6.5	5.0	5.0	4.3	2.9	7.9	6.1	4.9	4.8	4.0	3.1	8.1	6.8	5.0	5.2	4.5
Presbyterian	2.9	3.7	5.6	3.6	5.2	5.3	3.2	4.0	5.7	3.7	4.6	5.2	2.7	3.3	5.5	3.5	5.6	5.5
Quaker	0.1	0.2	0.2	0.2	0.2	0.3	0.2	0.3	0.2	0.2	0.2	0.2	0.1	0.2	0.2	0.1	0.2	0.3
Roman Catholic	31.7	22.0	28.8	45.4	36.3	28.0	30.5	22.8	28.7	46.5	36.5	28.5	32.8	21.3	28.8	44.6	36.1	27.4
Seventh Day Adventist	0.4	0.2	0.3	0.3	0.2	0.2	0.5	0.2	0.3	0.3	0.3	0.2	0.4	0.2	0.3	0.4	0.2	0.2
Unitarian/Universalist	0.2	0.2	0.4	0.2	0.4	0.7	0.1	0.2	0.3	0.3	0.4	0.6	0.2	0.2	0.4	0.2	0.3	0.8
United Church of Christ/Congregational	1.0	0.6	0.8	0.9	0.8	0.7	1.2	0.6	0.7	0.9	0.8	0.7	0.9	0.6	0.9	0.9	0.8	0.8
Other Christian	8.7	10.0	8.1	8.5	7.9	6.1	7.9	10.3	8.3	7.8	7.8	6.1	9.3	9.8	7.9	9.0	8.0	6.2
Other Religion	2.2	1.2	1.7	1.6	1.5	1.5	2.2	1.1	1.6	1.5	1.4	1.6	2.2	1.3	1.8	1.6	1.5	1.4
None	13.9	12.1	16.3	10.4	14.5	19.6	14.7	12.3	15.7	9.8	14.2	18.7	13.2	12.0	16.8	10.9	14.7	20.5
<b>Mother</b>																		
Baptist	5.4	8.9	7.9	5.8	10.1	4.4	4.3	9.0	8.0	5.4	9.4	4.4	6.4	8.9	7.9	6.0	10.7	4.5
Buddhist	4.4	0.8	3.3	1.3	1.7	2.4	4.8	0.8	3.0	1.3	1.5	2.5	4.0	0.7	3.6	1.3	1.8	2.4
Church of Christ	4.5	3.1	2.9	2.4	1.8	1.5	5.1	3.8	3.3	2.9	2.2	1.8	4.0	2.6	2.5	2.0	1.5	1.2
Eastern Orthodox	1.2	0.3	1.0	1.6	0.9	1.2	1.1	0.3	1.0	1.8	1.1	1.2	1.3	0.2	1.0	1.5	0.8	1.3
Episcopalian	0.9	1.4	2.5	2.4	3.4	4.1	1.1	1.4	2.5	2.4	3.1	3.8	0.7	1.5	2.6	2.4	3.6	4.4
Hindu	2.2	0.8	2.3	1.3	1.0	3.3	2.4	1.1	2.4	1.3	1.3	3.4	2.1	0.4	2.2	1.4	0.8	3.2
Islamic	1.9	0.6	1.5	1.7	0.8	1.5	2.1	0.8	1.6	1.6	1.0	1.5	1.7	0.3	1.4	1.8	0.7	1.4
Jewish	1.2	0.6	7.0	3.7	5.5	11.9	1.7	0.8	7.5	4.2	6.4	12.7	0.7	0.5	6.6	3.4	4.7	11.2
LDS (Mormon)	0.2	16.0	0.3	0.1	0.4	0.3	0.3	12.8	0.3	0.1	0.3	0.3	0.2	18.9	0.3	0.1	0.4	0.4
Lutheran	15.3	10.0	3.4	3.7	3.3	3.2	15.9	10.2	3.4	3.8	3.2	3.3	14.9	9.9	3.5	3.7	3.3	3.1
Methodist	3.3	8.6	7.2	5.3	5.4	5.0	2.9	8.4	6.8	5.3	5.0	4.8	3.6	8.8	7.5	5.2	5.7	5.3
Presbyterian	3.1	4.0	5.9	3.9	5.8	5.8	3.4	4.5	6.1	4.0	5.4	5.6	2.9	3.6	5.8	3.9	6.1	6.0
Quaker	0.1	0.2	0.2	0.2	0.2	0.2	0.1	0.3	0.2	0.3	0.2	0.1	0.1	0.2	0.2	0.2	0.2	0.3
Roman Catholic	33.0	23.5	30.7	47.9	38.4	30.6	31.5	24.1	30.5	48.2	38.6	31.3	34.4	23.0	30.9	47.7	38.1	29.9
Seventh Day Adventist	0.4	0.2	0.3	0.3	0.2	0.3	0.5	0.2	0.3	0.2	0.2	0.2	0.4	0.3	0.3	0.3	0.2	0.3
Unitarian/Universalist	0.3	0.2	0.5	0.3	0.5	1.0	0.2	0.3	0.5	0.2	0.5	0.8	0.4	0.2	0.6	0.3	0.4	1.2
United Church of Christ/Congregational	1.3	0.7	0.9	1.0	1.1	0.9	1.3	0.7	0.8	0.9	1.0	0.8	1.2	0.6	1.0	1.1	1.2	1.0
Other Christian	9.5	11.0	9.1	9.3	8.5	6.7	8.7	11.1	9.1	8.4	8.2	6.4	10.1	10.9	9.0	9.9	8.7	7.1
Other Religion	2.3	1.1	1.7	1.4	1.4	1.5	2.3	0.9	1.5	1.3	1.2	1.5	2.3	1.3	1.8	1.5	1.5	1.5
None	9.4	7.9	11.2	6.3	9.7	13.9	10.4	8.5	11.2	6.5	10.0	13.6	8.6	7.3	11.3	6.2	9.5	14.2
<b>From what kind of secondary school did you graduate?</b>																		
Public school (not charter or magnet)	83.9	87.1	81.6	65.5	62.5	59.1	82.7	85.5	80.4	62.6	61.0	58.5	85.0	88.5	82.7	67.6	63.6	59.8
Public charter school	0.9	0.6	0.9	0.7	0.6	0.9	1.0	0.8	0.9	0.8	0.5	0.9	0.9	0.5	0.9	0.7	0.7	0.8
Public magnet school	2.8	1.0	3.5	2.2	3.4	6.1	2.3	0.8	3.7	1.9	3.1	5.7	3.2	1.1	3.4	2.5	3.6	6.5
Private religious/parochial school	9.9	7.9	8.9	23.2	20.0	13.8	10.9	8.9	9.5	25.0	21.2	14.5	9.1	7.0	8.5	21.9	19.1	13.1
Private independent college-prep school	2.1	3.0	4.8	8.0	13.4	19.9	2.8	3.5	5.3	9.4	14.0	20.1	1.6	2.5	4.3	6.9	12.8	19.6
Home school	0.3	0.4	0.2	0.4	0.2	0.3	0.4	0.4	0.2	0.3	0.2	0.3	0.3	0.5	0.3	0.4	0.2	0.2

**WEIGHTED NATIONAL NORMS FOR UNIVERSITIES, FALL 2004**

	ALL FRESHMEN						FRESHMAN MEN						FRESHMAN WOMEN					
	LOW	PUBLIC MEDIUM	HIGH	MEDIUM	PRIVATE HIGH	V HIGH	LOW	PUBLIC MEDIUM	HIGH	MEDIUM	PRIVATE HIGH	V HIGH	LOW	PUBLIC MEDIUM	HIGH	MEDIUM	PRIVATE HIGH	V HIGH
<b>Your current religious preference</b>																		
Baptist	5.4	8.9	7.7	5.4	10.4	3.9	4.1	8.6	7.5	4.9	9.4	4.0	6.6	9.2	7.9	5.7	11.1	3.7
Buddhist	2.4	0.7	1.8	1.0	1.0	1.4	2.7	0.9	1.7	1.1	1.0	1.4	2.2	0.5	1.9	0.9	1.1	1.3
Church of Christ	4.1	3.1	2.5	2.1	1.6	1.2	4.3	3.6	2.7	2.5	1.8	1.4	4.0	2.6	2.3	1.7	1.4	1.0
Eastern Orthodox	1.1	0.3	0.9	1.4	0.8	1.1	1.1	0.3	0.9	1.5	1.0	1.1	1.0	0.3	0.9	1.4	0.6	1.1
Episcopalian	0.6	1.2	1.9	1.9	2.5	2.9	0.7	1.1	1.7	1.8	2.3	2.6	0.5	1.3	2.1	2.0	2.6	3.3
Hindu	1.9	0.7	1.9	1.2	0.8	2.8	2.0	1.0	1.9	1.1	1.0	2.8	1.9	0.4	1.9	1.3	0.7	2.8
Islamic	1.8	0.5	1.4	1.6	0.7	1.3	1.8	0.8	1.5	1.5	0.8	1.3	1.7	0.3	1.3	1.7	0.6	1.3
Jewish	0.8	0.6	6.1	3.1	4.6	10.8	1.2	0.7	6.2	3.4	5.4	11.3	0.5	0.4	6.0	2.9	4.0	10.4
LDS (Mormon)	0.2	15.5	0.2	0.1	0.3	0.3	0.2	11.8	0.2	0.1	0.3	0.2	0.2	18.8	0.2	0.1	0.3	0.3
Lutheran	13.9	9.2	2.7	3.0	2.5	2.3	14.5	9.4	2.6	3.0	2.2	2.3	13.5	9.1	2.8	3.0	2.7	2.2
Methodist	2.7	7.4	6.0	4.6	4.2	3.9	2.5	6.7	5.5	4.3	4.0	3.5	2.9	8.1	6.4	4.7	4.4	4.3
Presbyterian	2.7	3.1	5.0	3.2	4.8	4.7	2.9	3.5	5.0	3.1	4.2	4.5	2.5	2.8	5.0	3.3	5.3	5.0
Quaker	0.1	0.2	0.2	0.2	0.2	0.3	0.1	0.2	0.2	0.3	0.2	0.3	0.1	0.1	0.2	0.2	0.2	0.3
Roman Catholic	29.0	20.9	26.4	43.9	34.5	25.8	26.7	20.9	25.7	43.5	33.8	26.0	30.9	20.9	27.1	44.2	35.1	25.6
Seventh Day Adventist	0.4	0.1	0.2	0.2	0.1	0.3	0.5	0.1	0.2	0.3	0.2	0.3	0.4	0.2	0.3	0.2	0.1	0.3
Unitarian/Universalist	0.3	0.2	0.4	0.3	0.4	0.8	0.2	0.3	0.4	0.3	0.3	0.6	0.3	0.1	0.5	0.3	0.5	1.0
United Church of Christ/Congregational	0.9	0.7	0.8	0.9	0.8	0.8	0.9	0.7	0.6	0.7	0.7	0.7	0.9	0.6	0.9	1.0	0.9	0.9
Other Christian	9.8	11.5	9.0	9.8	8.8	6.6	8.5	11.2	8.7	8.4	8.2	6.0	10.8	11.9	9.4	10.8	9.3	7.3
Other Religion	3.0	1.7	2.2	2.0	2.0	2.4	2.9	1.8	2.1	2.2	2.2	2.3	3.0	1.6	2.3	1.9	1.8	2.4
None	18.8	13.5	22.5	14.1	19.0	26.5	22.1	16.6	24.7	16.1	21.2	27.6	16.0	10.7	20.6	12.7	17.2	25.4
<b>Do you consider yourself a Born-Again Christian?</b>																		
No	81.8	75.7	83.0	83.7	80.7	88.9	84.0	76.4	83.4	84.7	82.9	89.2	79.9	75.1	82.7	82.9	78.9	88.7
Yes	18.2	24.3	17.0	16.3	19.3	11.1	16.0	23.6	16.6	15.3	17.1	10.8	20.1	24.9	17.3	17.1	21.1	11.3
<b>Student rated self "above average" or "highest 10%" as compared with the average person of his/her age in: [3]</b>																		
Academic ability	64.4	76.0	83.5	77.1	87.5	93.6	70.9	79.9	86.4	79.7	89.7	94.6	58.9	72.5	80.8	75.2	85.8	92.6
Artistic ability	30.9	29.3	30.5	31.2	32.4	36.0	30.7	28.3	29.1	31.0	31.0	33.0	31.1	30.3	31.8	31.3	33.4	38.9
Compassion [2]	65.5	65.6	68.2	71.5	72.5	70.7	58.1	57.5	60.9	64.3	65.1	66.6	71.8	73.0	74.6	76.6	78.5	74.9
Computer skills	40.1	37.9	38.8	35.7	37.1	39.0	53.7	51.8	53.8	49.7	52.0	55.4	28.6	25.2	25.3	25.6	25.2	22.6
Cooperativeness	70.1	68.3	69.6	70.2	71.2	68.2	68.6	67.5	68.3	68.4	70.4	67.5	71.4	69.0	70.9	71.5	71.8	69.0
Courage [2]	56.3	53.4	51.8	52.9	54.0	50.4	63.8	63.3	60.1	62.2	62.1	56.4	49.9	44.4	44.4	46.2	47.5	44.3
Creativity	55.5	54.1	55.2	57.9	58.7	59.1	57.3	54.1	55.2	59.3	58.0	58.8	54.0	54.1	55.2	56.8	59.2	59.3
Drive to achieve	68.1	71.6	75.1	75.5	80.6	84.4	64.0	67.7	70.5	71.0	75.7	81.0	71.5	75.1	79.3	78.7	84.6	87.9
Emotional health	50.0	53.5	54.0	52.6	58.7	56.8	55.8	58.2	59.8	58.7	64.2	61.9	45.2	49.3	48.8	48.1	54.4	51.7
Forgiveness [2]	57.9	58.5	56.2	56.4	58.9	56.6	58.1	58.6	58.0	57.4	60.3	59.3	57.8	58.5	54.6	55.7	57.7	53.9
Generosity [2]	68.1	65.2	65.8	68.3	67.3	63.2	64.4	62.6	63.7	65.9	64.4	62.4	71.3	67.6	67.7	70.1	69.5	64.1
Kindness [2]	76.4	74.4	74.6	76.9	77.1	73.6	73.3	71.8	72.1	74.2	74.3	72.7	78.9	76.8	76.8	78.8	79.4	74.4
Leadership ability	58.0	60.1	60.5	63.2	67.1	66.3	59.8	62.2	62.5	65.7	69.5	67.6	56.5	58.1	58.7	61.3	65.2	65.1
Mathematical ability	41.9	51.9	57.7	45.2	58.0	70.5	53.4	63.5	68.6	54.1	68.4	78.8	32.3	41.2	48.1	38.7	49.5	62.2
Physical health	50.7	54.5	55.1	53.1	58.8	58.3	62.0	65.0	64.7	63.4	68.1	65.4	41.2	44.9	46.5	45.6	51.2	51.1
Public speaking ability	32.2	34.5	37.1	39.1	44.4	47.9	34.3	35.9	39.7	41.9	47.3	51.2	30.5	33.2	34.7	37.0	42.0	44.6
Religiousness	28.2	40.8	27.4	32.8	34.5	30.5	25.1	36.0	25.8	30.7	31.5	30.1	30.7	45.2	28.8	34.3	36.9	30.8
Self-confidence (intellectual)	55.3	60.4	61.8	59.1	66.9	72.8	63.1	68.2	70.8	67.6	74.9	80.2	48.7	53.3	53.9	52.9	60.5	65.4
Self-confidence (social)	50.5	48.3	49.1	50.7	51.9	48.5	53.7	50.4	52.4	54.4	54.8	50.9	47.8	46.4	46.2	48.0	49.5	46.2
Self-understanding	51.1	50.7	52.6	52.8	57.2	59.2	54.1	54.3	56.4	56.6	60.4	61.8	48.6	47.5	49.3	50.1	54.6	56.6
Spirituality	32.9	44.1	32.8	37.6	40.4	37.8	30.8	40.5	31.4	35.6	37.2	37.3	34.7	47.3	34.0	39.1	43.0	38.4
Time management [2]	33.1	37.9	37.4	37.1	42.6	46.0	29.6	34.2	34.0	33.4	37.1	42.5	36.1	41.3	40.4	39.7	47.1	49.5
Understanding of others	63.4	61.4	63.9	66.0	68.2	67.2	58.0	57.3	59.7	62.4	63.5	63.7	68.0	65.2	67.6	68.6	72.0	70.8
Writing ability	42.2	45.1	49.9	52.4	56.4	62.6	41.1	41.6	48.4	50.5	54.9	61.7	43.1	48.3	51.2	53.8	57.6	63.5

**WEIGHTED NATIONAL NORMS FOR UNIVERSITIES, FALL 2004**

	ALL FRESHMEN						FRESHMAN MEN						FRESHMAN WOMEN					
	LOW	PUBLIC MEDIUM	HIGH	MEDIUM	PRIVATE HIGH	V HIGH	LOW	PUBLIC MEDIUM	HIGH	MEDIUM	PRIVATE HIGH	V HIGH	LOW	PUBLIC MEDIUM	HIGH	MEDIUM	PRIVATE HIGH	V HIGH
<b>Indicate which activities you did during the past year</b>																		
Attended a religious service	78.0	86.3	76.2	83.1	82.4	76.0	74.6	83.5	73.4	80.6	79.8	74.9	80.9	89.0	78.7	85.0	84.4	77.2
Was bored in class [4]	36.9	41.6	46.0	39.5	42.9	45.6	38.3	42.9	47.7	41.0	46.0	47.6	35.6	40.5	44.4	38.4	40.5	43.7
Participated in organized demonstrations	50.9	49.0	41.6	45.6	40.3	33.0	47.8	46.6	40.0	44.2	39.1	32.2	53.5	51.2	43.1	46.6	41.3	33.8
Tutored another student	52.4	58.3	64.5	60.1	68.4	77.0	49.2	54.8	61.1	55.4	65.2	74.8	55.1	61.5	67.6	63.5	71.0	79.2
Studied with other students	87.5	88.8	88.9	88.2	91.4	90.5	84.7	85.4	85.3	84.3	88.1	87.3	89.8	91.9	92.1	91.0	94.1	93.7
Was a guest in a teacher's home	17.7	26.7	22.8	21.8	26.6	31.7	17.6	27.1	22.6	22.8	26.3	31.3	17.8	26.3	23.1	21.0	26.9	32.2
Smoked cigarettes [4]	6.8	5.0	4.5	6.0	3.4	2.5	6.9	5.6	4.7	6.7	3.4	2.8	6.7	4.4	4.4	5.6	3.4	2.2
Drank beer	40.4	40.9	48.4	47.6	48.5	47.3	45.7	45.8	52.5	53.4	54.2	52.2	36.0	36.4	44.8	43.3	43.9	42.4
Drank wine or liquor	46.9	45.1	53.7	55.2	54.9	55.2	47.3	45.9	53.0	55.6	55.1	55.3	46.5	44.4	54.4	55.0	54.8	55.1
Felt overwhelmed by all I had to do [4]	23.8	25.3	26.4	28.2	27.4	28.1	14.5	14.4	15.4	16.0	16.1	17.3	31.6	35.3	36.3	37.1	36.4	38.8
Felt depressed [4]	6.9	6.5	6.2	7.3	5.5	7.0	4.9	5.1	4.7	5.2	4.1	5.5	8.6	7.8	7.5	8.9	6.6	8.5
Performed volunteer work	79.5	83.0	86.9	86.6	91.6	91.4	74.6	78.1	82.3	82.0	88.2	87.9	83.5	87.6	90.9	89.9	94.4	94.9
Played a musical instrument	43.4	49.4	46.2	42.7	47.3	55.0	46.2	50.0	48.0	46.5	50.5	55.8	41.1	48.8	44.6	40.0	44.7	54.3
Asked teacher for advice after class [4]	23.2	24.8	24.1	26.8	31.4	31.4	20.2	21.1	20.2	23.9	26.8	26.7	25.8	28.2	27.5	29.0	35.2	36.0
Discussed politics [4]	21.9	23.1	30.1	28.4	35.4	41.4	25.9	27.0	33.5	33.0	38.9	44.0	18.5	19.6	27.1	25.1	32.6	38.7
Voted in a student election [4]	16.9	22.6	23.0	24.7	29.0	27.8	15.8	20.7	21.4	23.8	26.8	26.3	17.8	24.4	24.3	25.4	30.8	29.4
Socialized with someone of another racial/ethnic group [4]	68.1	57.5	72.9	72.3	74.4	75.8	65.5	55.1	71.3	70.2	72.3	74.0	70.2	59.7	74.4	73.8	76.2	77.5
Came late to class	61.0	60.4	65.5	62.6	64.8	66.1	64.0	59.5	66.0	64.4	66.1	66.3	58.5	61.2	65.1	61.2	63.8	65.9
Used the Internet for research or homework [4]	78.9	75.4	81.8	81.5	83.4	83.7	75.1	71.3	78.1	78.2	79.4	80.4	82.0	79.2	85.2	84.0	86.7	87.0
Performed community service as part of a class	51.0	53.3	54.0	59.2	60.3	51.5	47.0	47.7	50.8	56.8	58.6	50.5	54.4	58.4	56.8	61.0	61.6	52.6
Used a personal computer [3,4]	84.4	86.3	90.5	88.9	91.4	93.7	85.7	87.3	90.9	89.1	91.1	93.9	83.2	85.4	90.0	88.9	91.7	93.4
Discussed religion/spirituality: [2,4]																		
In class	17.0	20.6	18.2	29.4	29.5	24.7	16.7	18.3	17.6	29.1	27.9	24.2	17.3	22.7	18.8	29.6	30.9	25.3
With friends	22.4	33.2	25.4	27.9	30.7	30.2	20.5	27.0	22.9	24.8	25.8	27.9	23.9	38.8	27.7	30.1	34.6	32.5
With family	23.3	33.7	22.9	26.9	28.4	26.3	19.3	26.8	19.5	22.6	23.5	23.9	26.7	39.9	25.9	30.0	32.3	28.7
Worked on a local, state, or national political campaign	7.7	9.9	10.1	9.6	11.6	13.4	8.4	10.3	9.9	10.4	11.8	13.6	7.1	9.5	10.3	9.0	11.5	13.2
Maintained a healthy diet [2,4]	31.6	38.7	39.4	38.3	45.9	48.6	35.2	40.5	40.2	39.6	46.2	48.5	28.6	37.1	38.6	37.3	45.6	48.7
Stayed up all night	78.7	76.3	76.8	77.6	75.7	71.2	79.6	78.3	78.1	78.7	76.6	71.9	77.9	74.3	75.6	76.7	75.0	70.6
Missed school because of illness [4]	5.1	3.2	3.9	5.6	4.6	4.1	3.5	1.8	2.9	3.8	3.3	3.2	6.5	4.6	4.9	6.8	5.7	5.0
<b>Which of these community service/volunteer activities did you participate in during high school? [2]</b>																		
None	10.4	9.6	5.1	6.2	3.0	2.8	15.0	14.6	7.9	9.8	4.9	4.5	6.5	4.9	2.5	3.5	1.5	1.1
Tutoring/teaching	40.7	43.9	54.1	50.8	59.9	69.4	34.8	37.3	48.2	43.0	55.3	64.8	45.7	50.1	59.4	56.5	63.6	74.1
Counseling/mentoring	14.6	17.6	18.2	20.9	24.3	23.4	11.6	13.6	15.1	18.1	20.7	19.8	17.2	21.3	21.0	22.9	27.2	27.0
Environmental activities	23.8	25.7	28.4	24.9	31.4	30.0	23.0	24.3	26.4	23.8	30.7	28.5	24.4	26.9	30.2	25.7	32.0	31.5
Child care	30.3	31.4	30.0	35.1	37.0	30.6	17.1	14.0	15.6	19.5	21.7	18.2	41.5	47.4	43.0	46.6	49.5	43.2
Elder care	17.7	18.5	18.7	21.0	22.5	20.4	13.3	13.4	14.4	17.4	18.4	17.4	21.5	23.2	22.6	23.6	25.8	23.4
Hospital work	11.8	9.2	14.1	14.1	15.6	18.9	8.3	5.3	10.7	9.8	12.1	15.2	14.7	12.7	17.2	17.2	18.5	22.6
Substance abuse education	3.4	5.2	4.5	4.8	5.5	5.4	2.8	4.0	3.3	3.6	4.3	4.2	3.9	6.2	5.5	5.7	6.4	6.6
Other health education	4.0	4.1	3.9	3.9	4.9	4.5	3.1	2.5	3.0	2.8	3.6	3.5	4.7	5.7	4.6	4.7	5.9	5.5
Services to the homeless	18.8	19.5	23.4	27.0	32.6	28.3	16.1	14.4	19.2	23.5	27.1	24.6	21.1	24.2	27.2	29.5	36.9	32.1
Community improvement/construction	19.7	29.6	28.2	26.5	35.4	32.8	21.2	30.4	28.8	27.5	35.0	32.8	18.5	28.8	27.7	25.8	35.7	32.8
Conflict mediation	3.3	4.1	4.5	5.4	5.4	5.2	2.7	3.9	3.9	4.9	5.0	4.6	3.8	4.3	5.1	5.7	5.7	5.7
Service to my religious community	32.0	42.9	32.6	36.1	38.5	33.7	27.5	36.8	29.2	31.4	34.2	31.6	35.8	48.5	35.7	39.6	42.0	35.9
Other community service	39.6	43.6	47.2	46.3	49.5	47.8	35.8	38.4	42.8	41.5	45.5	43.1	42.9	48.5	51.2	49.8	52.7	52.7



**WEIGHTED NATIONAL NORMS FOR UNIVERSITIES, FALL 2004**

	ALL FRESHMEN						FRESHMAN MEN						FRESHMAN WOMEN					
	LOW	PUBLIC MEDIUM	HIGH	MEDIUM	PRIVATE HIGH	V HIGH	LOW	PUBLIC MEDIUM	HIGH	MEDIUM	PRIVATE HIGH	V HIGH	LOW	PUBLIC MEDIUM	HIGH	MEDIUM	PRIVATE HIGH	V HIGH
<b>DURING YOUR LAST YEAR IN HIGH SCHOOL, HOW MUCH TIME DID YOU SPEND DURING A TYPICAL WEEK DOING THE FOLLOWING?</b>																		
<b>Studying/homework</b>																		
None	1.9	2.3	1.8	1.4	1.2	0.9	3.0	3.8	3.1	2.5	2.1	1.6	1.0	0.8	0.6	0.6	0.6	0.3
Less than one hour	12.5	10.7	9.1	9.0	6.5	4.4	15.4	15.2	13.0	12.5	9.7	6.7	10.1	6.7	5.7	6.5	4.0	2.2
1 to 2 hours	23.2	21.4	17.7	18.7	13.8	9.7	26.2	23.3	21.7	22.4	18.4	13.4	20.7	19.6	14.2	15.9	10.2	6.0
3 to 5 hours	30.2	30.9	28.3	29.4	25.8	20.1	28.3	29.7	27.5	29.1	28.1	22.4	31.8	32.0	29.0	29.6	24.0	17.9
6 to 10 hours	17.7	21.1	22.4	23.1	25.0	23.9	16.0	17.0	19.4	20.0	21.8	23.0	19.1	24.9	25.2	25.3	27.5	24.8
11 to 15 hours	7.7	8.1	11.1	10.2	14.6	17.5	6.2	6.7	8.5	7.9	11.4	14.9	9.0	9.3	13.4	11.9	17.2	20.0
16 to 20 hours	4.1	3.3	5.6	4.9	7.9	12.7	2.7	2.5	4.0	3.2	5.1	9.9	5.2	4.0	7.0	6.1	10.2	15.5
Over 20 hours	2.8	2.2	4.0	3.3	5.1	10.7	2.2	1.8	2.8	2.3	3.6	8.1	3.2	2.6	5.0	4.0	6.4	13.4
<b>Socializing with friends</b>																		
None	0.3	0.3	0.2	0.2	0.3	0.2	0.2	0.5	0.4	0.3	0.3	0.4	0.3	0.1	0.1	0.1	0.2	0.1
Less than one hour	1.6	1.3	1.0	0.9	0.8	1.0	1.4	1.2	1.0	0.9	0.8	1.1	1.8	1.3	1.0	0.9	0.8	0.9
1 to 2 hours	6.9	5.2	5.0	4.8	4.2	4.9	5.9	4.9	5.1	4.9	4.6	5.0	7.8	5.5	5.0	4.7	3.9	4.8
3 to 5 hours	19.6	17.3	17.5	15.8	15.5	18.6	19.4	15.9	16.9	14.5	15.2	18.1	19.8	18.5	18.0	16.7	15.7	19.2
6 to 10 hours	25.6	27.0	27.3	25.2	26.9	29.5	25.3	26.5	25.5	23.1	25.3	28.5	25.8	27.6	29.0	26.7	28.1	30.5
11 to 15 hours	17.7	21.3	20.1	21.5	21.6	20.1	18.0	21.6	19.8	21.2	21.1	19.3	17.3	21.0	20.4	21.7	21.9	20.9
16 to 20 hours	11.9	12.5	12.7	13.9	13.5	12.4	12.1	12.9	12.5	14.0	13.9	12.2	11.7	12.2	12.8	13.8	13.2	12.6
Over 20 hours	16.5	15.1	16.1	17.8	17.3	13.2	17.6	16.4	18.9	21.1	18.7	15.3	15.5	13.8	13.7	15.5	16.1	11.2
<b>Talking with teachers outside of class</b>																		
None	11.7	9.2	9.2	8.2	6.1	5.8	15.5	11.8	12.3	10.6	8.4	7.7	8.6	6.7	6.4	6.5	4.3	3.9
Less than one hour	47.9	45.2	45.2	41.6	39.6	37.1	48.9	46.3	46.4	42.0	42.2	39.6	47.1	44.1	44.1	41.3	37.6	34.7
1 to 2 hours	27.0	31.7	31.5	33.3	35.9	37.0	24.8	29.6	29.1	32.1	33.4	35.1	28.9	33.6	33.7	34.3	37.9	38.9
3 to 5 hours	9.4	10.5	10.5	12.1	14.0	15.0	7.4	8.9	9.1	10.7	12.0	12.8	11.1	11.9	11.7	13.1	15.6	17.2
6 to 10 hours	2.6	2.3	2.4	3.1	2.9	3.4	2.3	2.3	2.0	2.9	2.9	3.1	2.9	2.3	2.8	3.3	3.0	3.6
11 to 15 hours	0.9	0.7	0.7	1.0	0.8	0.9	0.8	0.6	0.6	1.0	0.6	0.8	1.0	0.7	0.7	1.0	1.0	1.0
16 to 20 hours	0.3	0.2	0.3	0.4	0.4	0.3	0.1	0.1	0.2	0.4	0.3	0.3	0.4	0.2	0.4	0.5	0.5	0.3
Over 20 hours	0.2	0.3	0.2	0.3	0.3	0.4	0.3	0.3	0.2	0.4	0.3	0.6	0.1	0.4	0.2	0.2	0.3	0.3
<b>Exercise or sports</b>																		
None	5.6	3.2	3.4	3.8	2.7	3.2	3.3	2.9	2.4	2.4	2.1	2.7	7.5	3.4	4.4	4.9	3.2	3.7
Less than one hour	11.4	8.0	8.7	8.6	7.2	8.0	7.4	6.3	6.5	6.2	5.4	6.4	14.9	9.5	10.7	10.4	8.7	9.6
1 to 2 hours	18.2	15.1	15.0	15.3	13.2	14.5	15.7	12.3	13.1	12.9	11.6	13.8	20.4	17.6	16.6	17.0	14.6	15.2
3 to 5 hours	20.8	20.4	20.8	20.9	21.1	20.9	21.6	19.6	20.5	19.8	19.8	20.2	20.1	21.0	21.1	21.7	22.1	21.5
6 to 10 hours	17.6	19.8	20.3	19.1	20.4	20.6	19.3	20.5	21.1	19.4	20.3	20.1	16.1	19.1	19.6	18.8	20.5	21.0
11 to 15 hours	12.4	15.4	14.7	13.7	15.9	15.4	14.7	16.7	15.5	15.2	16.4	15.8	10.5	14.2	14.1	12.6	15.5	15.0
16 to 20 hours	6.4	8.8	8.3	8.5	9.2	8.4	8.4	9.5	9.3	9.9	10.8	9.4	4.8	8.2	7.4	7.4	8.0	7.4
Over 20 hours	7.5	9.4	8.7	10.2	10.2	9.1	9.6	12.1	11.5	14.3	13.6	11.7	5.8	7.0	6.2	7.1	7.6	6.6
<b>Partying</b>																		
None	22.9	27.3	21.8	19.6	22.3	25.5	19.4	23.3	19.6	17.0	18.7	23.0	25.8	30.9	23.8	21.6	25.1	28.1
Less than one hour	15.1	16.5	16.6	14.3	15.1	18.3	15.4	16.1	16.5	13.9	15.4	18.2	15.0	16.8	16.7	14.6	14.9	18.4
1 to 2 hours	19.3	18.1	19.1	18.4	18.9	19.3	19.8	18.9	18.7	18.5	18.9	19.6	18.8	17.5	19.6	18.3	18.9	19.0
3 to 5 hours	19.4	18.4	20.8	22.1	21.5	19.4	19.6	19.0	20.4	20.7	21.6	19.3	19.3	17.9	21.2	23.1	21.4	19.5
6 to 10 hours	12.7	11.5	12.7	14.2	13.2	10.7	13.2	12.5	13.6	15.1	13.6	11.5	12.3	10.5	12.0	13.5	12.9	9.8
11 to 15 hours	5.6	4.4	5.1	6.2	5.0	3.7	6.5	5.1	6.0	7.3	6.4	4.3	4.9	3.8	4.3	5.4	3.9	3.2
16 to 20 hours	2.6	2.1	1.9	2.7	2.1	1.6	3.0	2.5	2.5	3.4	2.7	1.9	2.3	1.7	1.4	2.2	1.7	1.3
Over 20 hours	2.3	1.8	1.8	2.5	1.8	1.5	3.2	2.7	2.7	4.0	2.6	2.4	1.6	1.0	1.0	1.4	1.1	0.6

**WEIGHTED NATIONAL NORMS FOR UNIVERSITIES, FALL 2004**

	ALL FRESHMEN						FRESHMAN MEN						FRESHMAN WOMEN					
	LOW	PUBLIC MEDIUM	HIGH	MEDIUM	PRIVATE HIGH	V HIGH	LOW	PUBLIC MEDIUM	HIGH	MEDIUM	PRIVATE HIGH	V HIGH	LOW	PUBLIC MEDIUM	HIGH	MEDIUM	PRIVATE HIGH	V HIGH
<b>DURING YOUR LAST YEAR IN HIGH SCHOOL, HOW MUCH TIME DID YOU SPEND DURING A TYPICAL WEEK DOING THE FOLLOWING?</b>																		
<b>Working (for pay)</b>																		
None	30.8	26.7	34.4	31.9	43.3	52.4	31.5	28.6	36.1	34.0	45.7	54.3	30.3	24.9	32.8	30.5	41.3	50.5
Less than one hour	2.3	3.1	3.1	2.5	3.6	4.4	3.0	3.4	3.5	3.2	4.2	5.1	1.7	2.8	2.7	2.0	3.0	3.8
1 to 2 hours	3.0	4.4	4.5	3.8	5.0	6.6	3.4	5.0	4.6	4.0	5.3	6.7	2.6	3.9	4.4	3.6	4.7	6.5
3 to 5 hours	6.3	7.4	8.1	7.3	8.9	9.1	7.0	6.8	7.7	6.4	8.2	8.0	5.7	8.0	8.4	7.9	9.4	10.2
6 to 10 hours	11.6	12.9	12.7	13.3	11.5	10.1	10.7	10.9	11.5	12.0	9.8	9.2	12.2	14.7	13.8	14.2	12.9	11.0
11 to 15 hours	13.7	14.6	13.5	13.5	10.8	7.7	12.2	12.0	11.7	12.0	9.2	6.8	15.0	17.0	15.1	14.6	12.0	8.5
16 to 20 hours	15.8	15.4	12.5	13.8	8.9	5.3	15.1	14.6	12.1	12.4	8.3	5.0	16.4	16.2	12.8	14.8	9.3	5.7
Over 20 hours	16.5	15.5	11.3	13.9	8.2	4.4	17.0	18.8	12.8	15.9	9.3	5.0	16.1	12.5	9.9	12.4	7.4	3.8
<b>Volunteer work</b>																		
None	31.5	25.7	21.7	21.5	16.2	16.6	39.5	34.0	28.8	27.9	22.4	21.9	24.9	18.2	15.4	16.8	11.2	11.4
Less than one hour	24.5	27.6	24.5	20.6	22.9	22.0	25.1	28.4	26.6	23.3	25.8	24.7	24.0	26.8	22.6	18.7	20.7	19.3
1 to 2 hours	23.0	26.7	28.2	28.5	31.1	31.6	20.5	23.4	24.8	26.0	28.3	29.5	25.0	29.7	31.2	30.4	33.3	33.8
3 to 5 hours	12.9	12.8	16.4	17.7	19.1	19.4	9.6	9.4	12.6	13.7	15.3	15.2	15.6	15.9	19.9	20.7	22.2	23.6
6 to 10 hours	4.6	4.3	5.4	6.6	6.4	6.5	3.2	3.1	4.1	5.0	5.0	5.0	5.8	5.3	6.6	7.7	7.5	8.0
11 to 15 hours	1.7	1.5	1.8	2.5	2.1	1.7	1.1	0.9	1.4	1.9	1.6	1.5	2.2	2.0	2.2	2.9	2.5	1.9
16 to 20 hours	0.6	0.6	0.8	1.0	1.0	0.9	0.2	0.4	0.6	0.7	0.7	0.9	0.8	0.8	0.9	1.2	1.1	1.0
Over 20 hours	1.2	0.8	1.1	1.5	1.3	1.1	0.8	0.4	1.1	1.5	1.0	1.2	1.6	1.2	1.1	1.6	1.5	1.1
<b>Student clubs/groups</b>																		
None	36.3	26.5	20.0	21.9	16.0	10.8	44.5	35.3	27.4	29.7	21.6	14.4	29.4	18.4	13.5	16.3	11.5	7.2
Less than one hour	16.4	16.0	16.2	13.8	14.3	11.6	17.5	16.4	17.7	15.0	16.2	13.0	15.6	15.5	14.9	12.9	12.8	10.2
1 to 2 hours	23.4	26.4	29.6	27.4	30.4	28.7	20.0	24.2	27.7	25.3	28.6	28.1	26.3	28.5	31.4	28.9	31.7	29.2
3 to 5 hours	14.0	17.2	19.8	20.0	21.5	26.0	11.4	13.9	16.0	16.6	19.1	23.6	16.3	20.2	23.2	22.4	23.5	28.4
6 to 10 hours	5.5	7.7	8.2	9.2	9.7	13.0	3.6	5.5	6.0	7.1	7.9	11.9	7.1	9.7	10.1	10.6	11.2	14.1
11 to 15 hours	2.1	3.1	3.2	3.9	4.0	5.1	1.5	2.5	2.5	3.0	3.3	4.4	2.6	3.7	3.8	4.5	4.6	5.8
16 to 20 hours	1.0	1.4	1.4	1.7	1.9	2.1	0.8	1.0	1.1	1.2	1.3	1.8	1.1	1.8	1.6	2.1	2.4	2.4
Over 20 hours	1.3	1.6	1.6	2.2	2.1	2.7	0.8	1.1	1.6	2.0	1.8	2.7	1.6	2.1	1.6	2.3	2.3	2.7
<b>Watching TV</b>																		
None	4.9	6.0	5.7	5.2	5.8	9.5	4.7	5.6	5.7	4.7	5.5	9.4	5.1	6.3	5.7	5.5	6.1	9.6
Less than one hour	15.5	16.2	14.4	13.8	13.9	15.5	13.1	13.2	12.0	11.6	11.7	13.9	17.5	18.9	16.5	15.4	15.6	17.1
1 to 2 hours	25.3	26.0	24.2	23.2	23.8	22.7	23.5	23.8	22.2	20.9	21.9	21.3	26.9	28.1	26.1	24.8	25.4	24.0
3 to 5 hours	28.0	27.4	28.7	29.1	29.6	26.9	27.9	28.1	28.3	28.1	29.1	25.8	28.0	26.7	29.1	29.7	30.0	27.9
6 to 10 hours	15.1	15.2	16.2	16.6	16.1	15.5	17.1	17.0	17.9	18.8	17.6	17.0	13.5	13.5	14.6	15.0	15.0	13.9
11 to 15 hours	5.4	5.3	5.8	6.4	5.9	5.5	6.5	7.0	7.1	8.1	7.6	6.5	4.5	3.7	4.6	5.1	4.4	4.6
16 to 20 hours	2.6	1.9	2.4	2.8	2.4	2.2	3.1	2.4	3.0	3.7	3.2	2.9	2.1	1.5	1.9	2.1	1.8	1.6
Over 20 hours	3.2	2.1	2.5	3.1	2.4	2.2	4.0	3.0	3.8	4.1	3.5	3.1	2.5	1.3	1.4	2.3	1.6	1.3
<b>Household/childcare duties</b>																		
None	19.8	19.1	19.4	19.3	21.2	24.6	27.6	27.5	25.8	26.3	27.9	29.8	13.3	11.4	13.8	14.3	15.8	19.4
Less than one hour	20.9	20.9	23.0	20.3	22.6	24.8	22.4	21.7	23.1	20.7	22.9	23.7	19.6	20.2	22.9	20.0	22.4	25.9
1 to 2 hours	29.6	33.0	31.8	31.8	31.9	30.5	27.7	30.5	29.6	29.5	28.5	27.9	31.3	35.2	33.8	33.5	34.7	33.2
3 to 5 hours	19.1	18.4	17.8	18.8	16.8	14.3	15.4	14.6	15.1	15.8	15.1	13.6	22.1	21.9	20.2	21.0	18.3	15.0
6 to 10 hours	5.9	5.4	5.0	5.9	4.8	3.7	4.0	3.6	4.1	4.7	4.0	3.2	7.5	7.0	5.9	6.7	5.5	4.3
11 to 15 hours	2.1	1.8	1.5	2.0	1.3	1.0	1.5	1.4	1.2	1.6	0.8	0.9	2.6	2.2	1.7	2.3	1.7	1.2
16 to 20 hours	0.7	0.7	0.6	0.8	0.5	0.3	0.5	0.4	0.4	0.6	0.3	0.3	0.9	1.1	0.7	0.9	0.8	0.4
Over 20 hours	1.8	0.6	0.8	1.1	0.7	0.6	0.9	0.4	0.7	0.8	0.5	0.6	2.6	0.9	0.9	1.3	0.9	0.6

**WEIGHTED NATIONAL NORMS FOR UNIVERSITIES, FALL 2004**

	ALL FRESHMEN						FRESHMAN MEN						FRESHMAN WOMEN					
	LOW	PUBLIC MEDIUM	HIGH	MEDIUM	PRIVATE HIGH	V HIGH	LOW	PUBLIC MEDIUM	HIGH	MEDIUM	PRIVATE HIGH	V HIGH	LOW	PUBLIC MEDIUM	HIGH	MEDIUM	PRIVATE HIGH	V HIGH
<b>DURING YOUR LAST YEAR IN HIGH SCHOOL, HOW MUCH TIME DID YOU SPEND DURING A TYPICAL WEEK DOING THE FOLLOWING?</b>																		
<b>Reading for pleasure</b>																		
None	24.2	22.2	21.3	21.2	18.6	15.9	30.6	28.8	26.8	27.1	22.7	19.1	18.7	16.2	16.4	17.0	15.3	12.6
Less than one hour	28.1	26.5	27.3	26.4	26.4	25.1	27.5	26.4	26.6	25.4	26.7	24.7	28.7	26.6	27.9	27.2	26.1	25.5
1 to 2 hours	24.5	24.6	26.2	26.6	27.4	28.0	22.4	21.5	24.4	24.3	26.1	26.3	26.3	27.5	27.8	28.3	28.6	29.7
3 to 5 hours	14.1	16.2	15.9	15.9	17.2	19.4	11.9	14.0	13.9	14.4	15.0	18.4	15.9	18.2	17.8	16.9	18.9	20.4
6 to 10 hours	5.5	6.6	5.9	6.1	6.8	7.6	4.7	6.0	5.4	5.4	6.3	7.4	6.2	7.0	6.4	6.6	7.2	7.7
11 to 15 hours	1.9	2.3	2.0	2.1	2.2	2.4	1.4	2.0	1.7	2.0	2.0	2.4	2.3	2.6	2.3	2.3	2.3	2.5
16 to 20 hours	0.8	0.9	0.7	0.8	0.7	0.8	0.6	0.8	0.6	0.6	0.6	0.8	0.9	1.0	0.7	1.0	0.8	0.8
Over 20 hours	0.9	0.7	0.7	0.8	0.7	0.9	0.9	0.6	0.6	0.8	0.6	0.9	1.0	0.8	0.7	0.7	0.8	0.8
<b>Playing video/computer games</b>																		
None	39.2	38.5	39.9	42.9	44.9	45.0	15.7	16.1	16.0	17.5	18.9	21.5	59.0	58.9	61.4	61.5	65.9	68.4
Less than one hour	21.5	21.6	20.7	21.0	20.0	19.0	20.1	18.8	18.9	19.2	20.6	19.8	22.8	24.2	22.4	22.4	19.5	18.2
1 to 2 hours	16.1	15.8	16.1	15.3	14.4	15.0	23.3	21.7	23.3	23.1	21.7	22.1	10.0	10.5	9.6	9.6	8.5	7.9
3 to 5 hours	11.9	12.5	12.1	10.9	11.1	11.2	19.7	21.6	20.8	20.3	20.1	18.9	5.3	4.2	4.2	4.1	3.9	3.5
6 to 10 hours	5.8	6.2	6.0	5.4	5.3	5.5	10.8	11.5	10.9	10.9	10.1	9.9	1.5	1.4	1.5	1.5	1.4	1.1
11 to 15 hours	2.8	2.7	2.5	2.1	2.1	2.2	5.0	5.2	4.8	4.4	4.3	3.9	0.8	0.5	0.5	0.5	0.4	0.5
16 to 20 hours	1.2	0.9	1.1	0.9	1.0	0.9	2.4	1.7	2.2	2.0	1.9	1.6	0.3	0.2	0.2	0.2	0.2	0.1
Over 20 hours	1.5	1.8	1.6	1.3	1.2	1.2	2.9	3.5	3.0	2.8	2.4	2.2	0.4	0.2	0.2	0.2	0.2	0.2
<b>Prayer/meditation</b>																		
None	42.0	28.3	44.1	33.1	34.8	43.4	47.0	33.7	47.2	36.7	38.4	44.3	37.8	23.3	41.4	30.6	32.0	42.5
Less than one hour	34.2	36.5	31.5	34.9	32.1	29.0	33.0	35.3	30.1	34.6	32.3	29.2	35.2	37.5	32.7	35.0	31.9	28.8
1 to 2 hours	16.2	24.2	16.5	20.9	21.8	18.9	13.7	21.5	15.3	18.6	19.6	17.6	18.3	26.5	17.6	22.5	23.5	20.2
3 to 5 hours	4.8	7.8	5.4	7.1	7.6	5.9	3.9	6.5	4.8	6.0	6.4	5.6	5.6	9.0	5.9	7.8	8.5	6.1
6 to 10 hours	1.6	2.1	1.6	2.3	2.2	1.7	1.3	1.9	1.5	2.0	1.9	1.9	1.8	2.3	1.6	2.4	2.5	1.5
11 to 15 hours	0.6	0.5	0.4	0.8	0.6	0.4	0.4	0.4	0.5	0.8	0.5	0.5	0.7	0.6	0.4	0.7	0.7	0.3
16 to 20 hours	0.1	0.2	0.2	0.3	0.3	0.2	0.1	0.2	0.2	0.3	0.3	0.2	0.1	0.3	0.1	0.4	0.2	0.2
Over 20 hours	0.5	0.4	0.4	0.7	0.6	0.5	0.5	0.4	0.4	0.9	0.6	0.7	0.5	0.4	0.4	0.6	0.7	0.3
<b>Did your high school require community service for graduation?</b>																		
No	76.7	82.6	68.2	60.5	57.5	57.9	75.1	81.8	68.0	59.4	55.8	57.8	78.0	83.3	68.4	61.4	58.9	57.9
Yes	23.3	17.4	31.8	39.5	42.5	42.1	24.9	18.2	32.0	40.6	44.2	42.2	22.0	16.7	31.6	38.6	41.1	42.1
<b>Have you participated in:</b>																		
A summer research program?	5.0	4.6	7.6	5.7	9.2	17.0	4.8	5.3	8.2	6.4	9.9	17.9	5.1	4.0	7.0	5.2	8.6	16.2
A health science research program sponsored by a university?	2.4	2.1	3.1	2.2	3.5	4.8	1.8	1.8	2.8	1.9	3.3	4.4	2.9	2.3	3.3	2.4	3.6	5.2
<b>Do you have a disability?</b>																		
Hearing	0.5	0.6	0.4	0.4	0.6	0.4	0.6	0.5	0.4	0.5	0.5	0.4	0.4	0.6	0.3	0.4	0.6	0.3
Speech	0.2	0.2	0.2	0.2	0.2	0.3	0.3	0.3	0.2	0.3	0.3	0.3	0.1	0.1	0.1	0.1	0.1	0.2
Orthopedic	0.4	0.5	0.5	0.5	0.4	0.5	0.4	0.4	0.5	0.4	0.4	0.5	0.3	0.6	0.4	0.5	0.3	0.5
Learning disability	1.5	1.8	1.7	2.8	2.5	2.0	1.9	2.1	2.0	3.5	3.1	2.2	1.2	1.4	1.4	2.3	2.0	1.8
Health-related	1.0	1.0	0.9	0.9	0.9	0.9	1.1	0.9	0.7	0.8	0.9	0.6	1.0	1.1	1.0	0.9	0.9	1.1
Partially sighted or blind	0.8	1.2	1.1	1.1	1.2	1.6	0.9	1.3	1.1	1.4	1.5	1.8	0.7	1.1	1.0	0.9	1.0	1.4
Other	1.0	1.0	0.8	1.0	0.9	0.8	1.2	1.1	0.9	1.5	1.2	1.0	0.8	0.8	0.6	0.7	0.7	0.7
<b>Citizenship status</b>																		
U.S. citizen	92.2	97.7	94.9	96.0	96.7	92.4	92.2	96.6	94.8	96.4	96.7	92.4	92.2	98.6	95.1	95.7	96.8	92.4
Permanent resident (green card)	6.5	1.0	3.8	2.8	1.7	3.3	6.5	1.2	3.9	2.4	1.7	3.3	6.4	0.8	3.7	3.0	1.7	3.4
Neither	1.3	1.3	1.3	1.2	1.5	4.3	1.3	2.1	1.4	1.2	1.6	4.4	1.3	0.6	1.2	1.3	1.5	4.2

**WEIGHTED NATIONAL NORMS FOR UNIVERSITIES, FALL 2004**

	ALL FRESHMEN						FRESHMAN MEN						FRESHMAN WOMEN					
	LOW	PUBLIC MEDIUM	HIGH	MEDIUM	PRIVATE HIGH	V HIGH	LOW	PUBLIC MEDIUM	HIGH	MEDIUM	PRIVATE HIGH	V HIGH	LOW	PUBLIC MEDIUM	HIGH	MEDIUM	PRIVATE HIGH	V HIGH
<b>Student met or exceeded recommended years of high school study in: [5]</b>																		
English (4 years)	97.8	97.6	98.6	98.7	98.7	98.5	97.4	97.3	98.5	98.7	98.5	98.2	98.1	98.0	98.7	98.7	98.9	98.8
Mathematics (3 years)	98.3	97.8	99.1	98.8	99.3	99.3	98.4	98.1	99.1	99.1	99.3	99.1	98.3	97.5	99.2	98.7	99.3	99.5
Foreign Language (2 years)	90.8	85.6	96.5	97.2	98.1	97.9	88.7	84.6	96.0	96.2	97.7	97.6	92.5	86.6	97.0	97.8	98.4	98.2
Physical Science (2 years)	57.0	59.5	67.1	61.6	69.4	75.9	62.5	64.9	70.7	63.2	72.3	79.4	52.2	54.6	63.8	60.4	67.0	72.5
Biological Science (2 years)	42.5	44.3	49.0	43.6	47.6	52.3	41.8	40.6	44.5	40.4	43.0	47.3	43.1	47.7	53.1	46.0	51.3	57.4
History/Am. Govt. (1 year)	98.5	98.8	99.2	99.1	99.1	98.9	98.5	98.7	99.2	99.0	99.2	98.9	98.5	98.8	99.1	99.2	99.0	99.0
Computer Science (1/2 year)	60.0	68.0	55.2	59.3	56.2	49.4	66.0	73.3	62.3	65.3	60.0	55.8	54.9	63.2	48.8	54.8	53.1	43.0
Arts and/or Music (1 year)	80.7	83.7	81.1	82.6	85.5	83.4	76.0	78.2	75.6	77.2	81.2	79.2	84.7	88.8	86.0	86.5	89.0	87.7
<b>WHAT IS THE HIGHEST ACADEMIC DEGREE THAT YOU INTEND TO OBTAIN:</b>																		
<b>At any college</b>																		
None	1.5	0.6	0.7	0.9	0.4	0.4	1.7	0.7	0.8	1.1	0.5	0.4	1.3	0.6	0.6	0.7	0.4	0.3
Vocational certificate	0.1	0.2	0.1	0.1	0.1	0.1	0.1	0.2	0.1	0.2	0.1	0.1	0.0	0.1	0.1	0.1	0.1	0.1
Associate (A.A. or equivalent)	0.6	0.6	0.1	0.3	0.1	0.0	0.5	0.5	0.2	0.4	0.2	0.1	0.6	0.7	0.1	0.2	0.0	0.0
Bachelor's degree (B.A., B.S., etc.)	26.7	30.0	15.3	18.0	14.1	6.8	29.3	29.0	17.2	20.1	14.8	7.7	24.5	30.9	13.4	16.4	13.6	5.9
Master's degree (M.A., M.S., etc.)	38.4	38.2	40.3	41.4	40.3	31.8	39.6	40.7	41.2	40.5	41.2	32.2	37.3	35.8	39.4	42.1	39.5	31.4
Ph.D. or Ed.D.	16.6	16.6	21.2	17.9	19.1	30.1	15.0	17.7	21.1	17.0	19.2	31.8	18.1	15.6	21.2	18.6	18.9	28.3
M.D., D.O., D.D.S., or D.V.M.	10.4	8.4	14.8	10.0	14.4	19.9	8.2	6.3	11.9	8.6	12.1	16.7	12.3	10.4	17.4	11.1	16.3	23.2
J.D. (Law)	3.8	3.4	6.2	8.9	10.0	9.8	3.8	3.5	6.0	9.5	10.3	9.7	3.9	3.4	6.3	8.5	9.8	9.9
B.D. or M.Div. (Divinity)	0.2	0.1	0.2	0.4	0.3	0.2	0.3	0.1	0.2	0.5	0.4	0.3	0.2	0.1	0.1	0.2	0.3	0.1
Other	1.7	1.8	1.3	2.2	1.1	0.9	1.6	1.3	1.3	2.2	1.3	1.1	1.8	2.3	1.4	2.2	1.0	0.8
<b>At this college</b>																		
None	2.4	1.0	0.8	0.9	0.5	0.3	3.0	1.0	1.0	1.1	0.6	0.4	1.9	1.0	0.7	0.8	0.4	0.3
Vocational certificate	0.5	0.2	0.1	0.2	0.1	0.1	0.4	0.2	0.1	0.2	0.1	0.1	0.5	0.2	0.1	0.2	0.1	0.0
Associate (A.A. or equivalent)	1.9	2.1	0.6	0.5	0.4	0.2	2.0	1.4	0.5	0.6	0.4	0.1	1.9	2.7	0.6	0.4	0.5	0.2
Bachelor's degree (B.A., B.S., etc.)	63.9	63.4	64.1	64.1	68.8	74.1	65.7	61.0	62.2	63.6	66.7	69.2	62.2	65.6	65.8	64.4	70.5	78.9
Master's degree (M.A., M.S., etc.)	21.2	23.7	22.8	22.1	20.2	15.0	20.7	27.5	24.6	22.9	22.4	18.4	21.6	20.2	21.2	21.6	18.5	11.6
Ph.D. or Ed.D.	4.7	5.2	5.4	5.7	3.7	4.9	3.4	6.0	5.9	4.8	4.0	6.2	5.8	4.5	5.0	6.4	3.4	3.7
M.D., D.O., D.D.S., or D.V.M.	2.5	2.2	4.1	2.0	3.1	3.8	1.8	1.1	3.4	1.8	2.4	3.6	3.1	3.2	4.8	2.1	3.6	4.0
J.D. (Law)	1.0	0.7	0.8	2.3	2.2	1.0	0.7	0.5	0.9	2.5	2.4	1.3	1.3	0.8	0.8	2.2	2.0	0.7
B.D. or M.Div. (Divinity)	0.1	0.2	0.1	0.2	0.1	0.1	0.2	0.2	0.1	0.4	0.2	0.2	0.1	0.2	0.0	0.1	0.1	0.0
Other	1.8	1.5	1.1	2.0	0.8	0.6	2.0	1.2	1.2	2.0	0.8	0.6	1.6	1.7	1.0	1.9	0.8	0.5
<b>Reasons noted as "very important" in deciding to go to college</b>																		
My parents wanted me to go	45.0	39.9	39.6	40.8	38.1	35.6	41.2	35.6	36.6	38.2	34.9	32.7	48.2	43.8	42.3	42.7	40.7	38.5
I could not find a job	7.6	5.4	4.7	5.7	3.9	3.3	6.4	5.1	4.7	5.6	4.0	3.5	8.7	5.7	4.8	5.7	3.8	3.2
Wanted to get away from home	17.3	21.7	22.3	20.5	22.4	20.2	17.3	20.8	21.6	20.4	22.8	20.3	17.3	22.5	22.9	20.6	22.2	20.0
To be able to get a better job	74.3	74.5	71.1	70.2	68.3	65.9	74.6	76.1	71.8	70.1	69.8	66.7	74.0	73.1	70.6	70.2	67.1	65.2
To gain a general education and appreciation of ideas	63.9	61.1	67.6	69.3	73.2	77.9	57.0	53.7	60.8	62.8	66.1	72.5	69.6	67.9	73.7	74.0	78.9	83.3
There was nothing better to do	3.7	3.3	4.3	3.1	3.9	5.7	5.0	3.9	5.7	4.6	5.2	7.1	2.7	2.8	3.1	2.1	2.9	4.3
To make me a more cultured person	38.6	35.0	44.3	48.3	52.0	57.2	32.0	28.1	35.4	40.5	42.0	48.8	44.1	41.3	52.1	54.0	60.1	65.7
To be able to make more money	74.0	72.4	68.8	67.9	65.3	59.9	75.3	75.8	72.0	70.6	70.1	64.4	72.9	69.2	66.0	66.0	61.5	55.4
To learn more about things that interest me	76.4	77.0	78.9	79.7	82.9	85.7	71.3	72.6	74.1	74.5	78.5	81.7	80.6	81.1	83.1	83.5	86.4	89.8
To prepare myself for graduate or professional school	59.1	50.7	64.5	60.4	66.4	70.0	50.2	45.8	57.4	54.5	61.5	66.1	66.4	55.2	70.9	64.7	70.2	74.0
To get training for a specific career	78.5	76.3	70.0	75.5	67.5	55.4	73.1	72.1	66.7	71.7	65.1	53.6	82.9	80.2	73.1	78.3	69.5	57.1
To find my purpose in life [2]	55.0	46.3	49.1	55.2	50.2	46.2	46.2	38.9	41.7	47.6	41.5	40.4	62.3	53.1	55.7	60.7	57.2	51.9

**WEIGHTED NATIONAL NORMS FOR UNIVERSITIES, FALL 2004**

	ALL FRESHMEN						FRESHMAN MEN						FRESHMAN WOMEN					
	LOW	PUBLIC MEDIUM	HIGH	MEDIUM	PRIVATE HIGH	V HIGH	LOW	PUBLIC MEDIUM	HIGH	MEDIUM	PRIVATE HIGH	V HIGH	LOW	PUBLIC MEDIUM	HIGH	MEDIUM	PRIVATE HIGH	V HIGH
<b>Is this college your</b>																		
First choice	61.6	82.2	68.2	69.7	69.0	69.7	60.0	81.6	69.8	69.4	68.3	69.6	62.9	82.8	66.8	70.0	69.6	69.8
Second choice	22.9	13.6	21.2	22.0	21.0	18.5	22.5	14.2	20.1	22.1	21.1	18.9	23.3	13.1	22.3	22.0	21.0	18.2
Third choice	9.1	2.6	6.6	5.4	6.2	6.9	9.8	2.6	6.3	5.7	6.6	6.5	8.6	2.6	6.8	5.2	5.9	7.2
Less than third choice	6.4	1.5	4.0	2.9	3.8	4.9	7.6	1.6	3.8	2.9	4.1	5.0	5.3	1.5	4.1	2.9	3.5	4.8
<b>To how many colleges other than this one did you apply for admission this year?</b>																		
None	20.9	35.6	12.1	7.8	11.0	13.3	21.4	35.6	13.4	7.6	10.8	13.0	20.5	35.6	11.0	7.9	11.1	13.6
One	13.8	17.3	9.8	8.0	5.9	5.5	12.9	17.1	10.7	8.2	6.1	5.8	14.6	17.6	8.9	7.8	5.7	5.2
Two	15.4	17.2	13.0	13.0	8.6	6.3	15.7	16.7	13.8	13.5	8.6	6.9	15.2	17.6	12.2	12.6	8.5	5.8
Three	15.7	13.8	15.5	17.0	12.1	8.6	15.1	14.0	15.6	18.0	12.9	9.0	16.2	13.6	15.3	16.2	11.4	8.2
Four	10.8	7.3	13.6	15.8	12.2	10.3	11.0	7.3	13.3	16.1	12.1	10.5	10.6	7.3	13.8	15.6	12.2	10.1
Five	7.2	4.3	11.1	13.0	11.4	10.6	7.3	4.5	10.5	13.1	11.9	10.7	7.1	4.1	11.6	12.9	11.0	10.6
Six	6.1	2.0	8.4	9.6	10.8	10.9	5.9	1.9	7.9	8.9	11.4	10.8	6.3	2.0	8.9	10.1	10.4	11.0
Seven to ten	8.7	2.1	13.7	13.2	22.2	26.0	9.1	2.3	12.3	12.1	20.7	25.2	8.4	2.0	15.0	13.9	23.5	26.8
Eleven or more	1.3	0.4	2.8	2.6	5.9	8.5	1.6	0.5	2.5	2.4	5.6	8.2	1.1	0.3	3.1	2.8	6.2	8.8
<b>Reasons noted as "very important" in influencing student's decision to attend this particular college</b>																		
My relatives wanted me to come here	8.7	9.0	9.4	9.0	8.6	9.4	7.2	8.1	8.6	8.7	8.0	8.9	9.9	9.9	10.0	9.1	9.0	10.0
My teacher advised me	4.4	3.5	3.9	4.6	4.6	6.7	3.7	3.5	3.8	4.8	5.0	6.8	5.0	3.5	4.0	4.4	4.2	6.6
This college has a very good academic reputation	42.2	59.7	68.9	65.0	76.8	85.1	36.1	58.9	65.4	60.2	75.0	84.5	47.3	60.4	72.0	68.5	78.1	85.7
This college has a good reputation for its social activities	24.7	29.2	35.4	32.1	37.0	27.2	22.5	26.2	34.8	32.1	36.8	28.2	26.6	32.0	35.9	32.1	37.2	26.3
I was offered financial assistance	22.6	29.3	23.3	46.7	42.9	32.7	17.7	23.9	20.2	43.1	40.9	31.5	26.8	34.2	26.1	49.3	44.5	33.9
The cost of attending this college	30.6	28.0	33.2	21.9	17.6	15.3	25.6	24.7	31.0	18.6	15.6	14.4	34.8	31.1	35.2	24.3	19.3	16.2
High school counselor advised me	7.6	4.6	6.5	8.1	7.3	9.0	6.4	4.7	6.2	8.5	8.0	9.6	8.7	4.6	6.7	7.8	6.8	8.5
Private college counselor advised me	1.7	1.3	1.5	3.0	3.2	3.4	1.7	1.5	1.6	3.4	3.4	3.5	1.7	1.1	1.4	2.8	3.1	3.3
I wanted to live near home	21.2	12.4	11.9	19.2	9.8	5.0	16.1	8.8	9.9	15.4	7.5	4.6	25.5	15.6	13.8	21.9	11.7	5.4
Not offered aid by first choice	5.4	4.6	6.9	7.3	5.5	3.9	4.4	4.3	5.7	6.5	4.9	3.6	6.3	4.9	8.0	7.9	6.0	4.2
This college's graduates gain admission to top graduate/professional schools	23.5	26.1	37.6	37.2	46.4	56.5	16.7	23.5	31.5	31.8	42.8	53.7	29.3	28.5	42.9	41.1	49.3	59.2
This college's graduates get good jobs	40.3	51.2	54.4	60.9	63.7	65.6	35.2	51.3	50.8	56.4	62.7	64.5	44.7	51.1	57.7	64.2	64.6	66.6
I was attracted by the religious affiliation/orientation of the college	2.0	4.8	2.0	13.5	15.2	6.1	1.6	3.1	1.8	11.1	10.7	6.0	2.3	6.2	2.2	15.2	18.8	6.2
I wanted to go to a school about the size of this college	23.6	26.6	25.7	41.3	46.1	36.9	17.6	21.7	21.9	34.2	37.9	32.1	28.7	31.0	29.1	46.5	52.6	41.6
Rankings in national magazines	8.7	16.3	23.3	16.8	26.6	37.1	7.5	17.6	22.3	15.7	25.9	36.9	9.7	15.1	24.3	17.6	27.2	37.3
Information from a website	11.9	10.7	13.7	15.5	16.7	21.2	8.4	9.1	11.3	11.8	13.1	19.3	14.9	12.1	15.9	18.1	19.5	23.1
I was admitted through an Early Action or Early Decision program	3.5	4.8	8.9	11.2	14.1	25.2	3.2	4.3	8.2	9.1	13.4	23.6	3.8	5.3	9.6	12.7	14.7	26.8
A visit to the campus	26.7	30.5	36.6	47.2	50.8	53.0	21.5	24.4	30.9	40.2	43.8	48.5	31.1	35.9	41.7	52.3	56.3	57.4
<b>Prior to this term, have you ever taken courses for credit at this institution?</b>																		
No	97.9	93.5	96.5	96.7	97.4	96.6	97.9	93.9	96.2	96.4	97.0	96.3	98.0	93.1	96.7	96.9	97.6	96.9
Yes	2.1	6.5	3.5	3.3	2.6	3.4	2.1	6.1	3.8	3.6	3.0	3.7	2.0	6.9	3.3	3.1	2.4	3.1

**WEIGHTED NATIONAL NORMS FOR UNIVERSITIES, FALL 2004**

	ALL FRESHMEN						FRESHMAN MEN						FRESHMAN WOMEN					
	LOW	PUBLIC MEDIUM	HIGH	MEDIUM	PRIVATE HIGH	V HIGH	LOW	PUBLIC MEDIUM	HIGH	MEDIUM	PRIVATE HIGH	V HIGH	LOW	PUBLIC MEDIUM	HIGH	MEDIUM	PRIVATE HIGH	V HIGH
<b>Where do you plan to live during the fall term?</b>																		
With my family or other relatives	27.6	8.4	5.5	18.9	2.7	0.8	27.5	7.9	6.0	19.3	2.7	1.0	27.7	8.8	5.0	18.6	2.8	0.6
Other private home, apartment or room	9.3	7.3	1.3	0.9	0.4	0.2	9.4	7.1	1.3	1.0	0.4	0.2	9.1	7.5	1.2	0.8	0.4	0.2
College residence hall	60.1	76.9	89.2	79.0	93.6	97.5	60.3	77.7	88.0	78.3	93.9	97.0	60.0	76.2	90.2	79.6	93.3	98.0
Fraternity or sorority house	0.1	3.4	0.9	0.1	0.1	0.1	0.2	3.7	1.6	0.1	0.0	0.1	0.0	3.2	0.3	0.1	0.1	0.0
Other campus student housing	2.5	3.6	3.0	1.0	3.2	1.3	2.1	3.0	2.8	1.0	2.9	1.6	2.8	4.1	3.1	1.0	3.5	1.1
Other	0.5	0.4	0.2	0.1	0.1	0.1	0.6	0.6	0.2	0.2	0.1	0.1	0.4	0.3	0.2	0.0	0.0	0.0
<b>Objectives considered to be "essential" or "very important"</b>																		
Becoming accomplished in one of the performing arts (acting, dancing, etc.)	13.0	11.6	12.9	17.2	14.9	17.9	11.8	9.9	11.9	16.1	13.7	16.4	14.1	13.1	13.7	18.1	15.9	19.4
Becoming an authority in my field	58.4	54.2	59.2	61.6	62.1	64.4	57.9	56.4	58.8	63.4	62.4	64.3	58.8	52.1	59.5	60.3	61.9	64.5
Obtaining recognition from my colleagues for contributions to my special field	54.4	47.0	53.2	56.3	53.8	54.1	53.3	48.6	52.7	56.5	54.3	54.7	55.3	45.5	53.6	56.1	53.3	53.5
Influencing the political structure	18.5	15.2	19.4	23.4	23.9	23.7	20.8	17.8	20.8	26.2	26.1	26.4	16.6	12.9	18.1	21.4	22.1	21.1
Influencing social values	37.1	33.2	35.0	43.5	41.7	37.6	31.9	28.7	30.9	39.4	37.2	34.9	41.5	37.3	38.6	46.4	45.3	40.1
Raising a family	73.5	78.2	73.9	77.4	75.7	71.3	71.9	74.9	73.4	76.1	75.7	72.0	74.9	81.3	74.3	78.4	75.8	70.5
Having administrative responsibility for the work of others	41.7	36.9	38.1	40.1	39.1	33.8	42.2	39.1	39.5	43.0	42.4	37.2	41.3	34.8	36.9	38.0	36.4	30.3
Being very well off financially	80.0	73.2	74.0	73.8	70.4	64.1	79.8	76.4	75.8	75.9	74.1	67.6	80.2	70.2	72.5	72.4	67.5	60.6
Helping others who are in difficulty	63.0	57.7	61.0	65.6	65.4	64.6	51.9	48.2	51.8	57.8	56.6	57.4	72.5	66.3	69.1	71.3	72.4	71.8
Making a theoretical contribution to science	19.7	19.1	21.5	16.1	19.3	27.4	21.2	23.3	24.9	18.6	23.1	31.8	18.5	15.3	18.4	14.3	16.3	23.1
Writing original works (poems, novels, short stories, etc.)	13.7	10.9	13.7	16.9	14.8	17.7	14.6	11.1	13.7	18.5	15.7	17.6	12.8	10.8	13.6	15.8	14.0	17.8
Creating artistic work (painting, sculpture, decorating, etc)	15.5	14.0	13.8	15.8	14.5	14.6	13.1	11.1	11.9	15.2	13.6	13.0	17.5	16.7	15.5	16.1	15.3	16.3
Becoming successful in a business of my own	44.0	39.5	40.9	42.9	43.5	35.4	48.4	44.2	45.1	48.8	49.6	40.2	40.3	35.2	37.1	38.7	38.5	30.5
Becoming involved in programs to clean up the environment	18.0	15.2	17.5	16.9	18.7	20.1	17.2	14.8	16.2	16.7	17.5	18.7	18.6	15.5	18.6	17.1	19.6	21.5
Developing a meaningful philosophy of life	40.7	38.4	43.8	46.2	50.6	55.0	39.9	37.9	43.0	45.4	50.0	54.3	41.3	38.9	44.6	46.7	51.1	55.7
Participating in a community action program	19.8	18.0	21.6	24.7	28.5	28.6	16.0	14.6	16.2	20.1	21.2	22.1	23.0	21.0	26.4	28.1	34.3	35.0
Helping to promote racial understanding	31.5	23.6	29.6	32.5	33.3	34.8	28.8	21.6	25.7	29.2	29.6	30.4	33.8	25.4	33.1	34.8	36.2	39.2
Keeping up to date with political affairs	30.8	30.7	39.5	40.4	45.6	49.6	34.5	33.2	40.6	43.9	47.3	50.2	27.7	28.3	38.5	37.9	44.1	49.1
Becoming a community leader	28.4	27.6	31.1	35.2	38.8	36.9	28.0	27.8	30.0	35.1	38.1	35.8	28.8	27.3	32.2	35.2	39.4	38.0
Integrating spirituality into my life	33.7	45.6	34.8	42.5	45.1	40.3	29.3	39.7	30.7	37.5	39.2	37.8	37.5	50.8	38.4	46.2	49.8	42.7
Improving my understanding of other countries and cultures	41.9	39.0	46.9	49.1	53.3	58.2	37.3	34.1	39.0	42.8	45.0	50.0	45.9	43.4	54.0	53.7	60.1	66.3
Working to find a cure to a health problem [2]	28.3	20.8	26.7	25.1	25.2	30.5	23.8	17.9	23.7	23.9	23.4	27.8	32.1	23.5	29.3	25.9	26.6	33.3

**WEIGHTED NATIONAL NORMS FOR UNIVERSITIES, FALL 2004**

STUDENT'S PROBABLE MAJOR	ALL FRESHMEN						FRESHMAN MEN						FRESHMAN WOMEN					
	LOW	PUBLIC MEDIUM	HIGH	MEDIUM	PRIVATE HIGH	V HIGH	LOW	PUBLIC MEDIUM	HIGH	MEDIUM	PRIVATE HIGH	V HIGH	LOW	PUBLIC MEDIUM	HIGH	MEDIUM	PRIVATE HIGH	V HIGH
<b>Arts and Humanities</b>																		
Art, fine and applied	2.4	1.6	1.4	2.4	1.5	1.1	1.7	0.7	0.8	1.9	1.0	0.7	3.0	2.5	1.8	2.7	1.8	1.5
English (language & literature)	1.4	1.2	2.1	2.1	2.4	3.1	1.1	0.5	1.5	1.4	1.4	2.1	1.7	1.7	2.7	2.5	3.2	4.1
History	0.9	0.7	1.4	1.3	1.9	2.0	1.2	0.7	1.5	1.7	2.4	2.2	0.6	0.7	1.3	1.0	1.6	1.9
Journalism	1.5	1.7	1.9	3.2	2.1	1.6	1.5	1.0	1.2	2.3	1.2	0.9	1.4	2.2	2.4	3.8	2.9	2.3
Language and Literature (except English)	0.5	0.4	0.8	0.4	0.7	1.2	0.2	0.1	0.4	0.3	0.5	0.7	0.7	0.7	1.2	0.5	0.8	1.7
Music	0.8	1.0	0.8	2.0	1.1	1.8	0.9	0.8	1.0	2.6	1.4	1.9	0.7	1.3	0.7	1.6	0.9	1.7
Philosophy	0.3	0.2	0.3	0.5	0.6	0.7	0.4	0.3	0.5	0.8	0.8	0.8	0.3	0.1	0.2	0.3	0.4	0.5
Speech	0.1	0.1	0.1	0.2	0.1	0.0	0.0	0.0	0.0	0.0	0.0	0.0	0.1	0.2	0.2	0.3	0.1	0.0
Theater or Drama	0.6	0.4	0.7	1.8	1.2	1.2	0.6	0.3	0.5	1.3	0.9	0.9	0.6	0.5	0.9	2.1	1.4	1.6
Theology or Religion	0.1	0.0	0.1	0.4	0.3	0.2	0.1	0.0	0.1	0.5	0.3	0.2	0.0	0.0	0.1	0.3	0.3	0.2
Other Arts and Humanities	1.4	1.0	0.8	1.7	1.1	1.0	1.4	0.5	0.5	1.2	0.9	0.8	1.4	1.5	1.2	2.0	1.3	1.3
<b>Biological Science</b>																		
Biology (general)	5.5	3.0	6.4	4.5	6.3	8.2	4.4	2.3	5.0	4.0	5.4	5.8	6.5	3.7	7.7	4.8	6.9	10.5
Biochemistry or Biophysics	1.7	0.8	2.2	1.0	1.6	2.5	1.8	0.7	2.2	1.0	1.4	2.5	1.6	0.9	2.2	0.9	1.8	2.4
Botany	0.0	0.0	0.0	0.0	0.0	0.1	0.1	0.0	0.0	0.0	0.0	0.1	0.0	0.1	0.1	0.0	0.0	0.0
Environmental Science	0.4	0.4	0.6	0.2	0.3	0.6	0.4	0.4	0.5	0.2	0.3	0.4	0.4	0.4	0.6	0.2	0.4	0.7
Marine (Life) Science	0.2	0.2	0.2	0.1	0.3	0.1	0.3	0.1	0.1	0.1	0.2	0.1	0.2	0.2	0.3	0.1	0.3	0.2
Microbiology or Bacteriology	0.3	0.4	0.7	0.1	0.2	0.6	0.2	0.4	0.6	0.0	0.2	0.5	0.3	0.4	0.9	0.1	0.2	0.7
Zoology	0.3	0.5	0.6	0.1	0.1	0.2	0.2	0.4	0.5	0.1	0.1	0.1	0.4	0.6	0.8	0.1	0.1	0.3
Other Biological Science	1.3	0.8	1.2	0.5	0.5	1.5	1.2	0.6	0.9	0.5	0.3	1.1	1.4	1.0	1.5	0.6	0.6	1.9
<b>Business</b>																		
Accounting	2.3	2.0	1.8	2.6	1.9	0.5	2.9	2.0	2.0	3.6	2.3	0.7	1.8	1.9	1.7	1.9	1.7	0.3
Business Administration (general)	5.6	2.3	3.5	3.4	5.2	2.2	7.3	3.0	4.7	5.0	7.0	2.9	4.2	1.7	2.3	2.3	3.7	1.6
Finance	1.2	1.2	2.0	2.7	2.6	1.6	2.0	1.7	2.9	4.8	4.2	2.3	0.5	0.8	1.1	1.2	1.4	0.9
International Business	1.3	1.0	1.4	2.0	2.3	1.3	1.4	1.1	1.1	2.1	2.1	1.1	1.3	1.0	1.7	2.0	2.5	1.4
Marketing	3.3	2.3	2.5	3.6	3.1	1.0	3.5	1.8	2.0	3.6	3.0	0.8	3.1	2.8	3.0	3.5	3.2	1.2
Management	2.9	4.0	3.3	3.7	3.2	1.7	4.1	4.7	4.4	5.9	4.6	2.1	1.9	3.3	2.3	2.1	2.1	1.3
Secretarial Studies	0.0	0.0	0.0	0.0	0.0	0.0	0.0	0.0	0.0	0.0	0.0	0.0	0.0	0.0	0.0	0.0	0.0	0.0
Other Business	0.8	0.7	0.8	1.4	1.3	0.5	1.0	0.9	1.1	2.2	1.7	0.6	0.6	0.5	0.6	0.8	1.0	0.5
<b>Education</b>																		
Business Education	0.2	0.1	0.1	0.1	0.2	0.1	0.2	0.1	0.2	0.2	0.2	0.1	0.1	0.1	0.1	0.1	0.2	0.1
Elementary Education	2.5	3.4	1.1	2.6	1.3	0.3	0.5	0.5	0.1	0.4	0.0	0.1	4.2	6.0	2.0	4.1	2.4	0.5
Music or Art Education	0.3	0.3	0.2	0.4	0.1	0.1	0.2	0.3	0.2	0.4	0.2	0.2	0.4	0.3	0.3	0.3	0.1	0.1
Physical Education or Recreation	0.2	0.5	0.2	0.3	0.1	0.0	0.3	0.3	0.2	0.4	0.1	0.0	0.2	0.6	0.1	0.3	0.1	0.0
Secondary Education	1.5	1.7	1.1	1.8	0.8	0.3	1.4	1.1	0.7	1.7	0.7	0.1	1.7	2.1	1.4	1.9	1.0	0.4
Special Education	0.2	0.5	0.2	0.3	0.2	0.1	0.0	0.0	0.0	0.1	0.0	0.0	0.3	0.9	0.3	0.5	0.3	0.2
Other Education	0.2	0.4	0.2	0.1	0.1	0.1	0.1	0.3	0.2	0.1	0.0	0.0	0.3	0.5	0.3	0.2	0.1	0.1
<b>Engineering</b>																		
Aeronautical or Astronautical Eng.	1.0	2.4	1.7	0.1	1.1	1.2	2.1	4.1	2.9	0.2	2.1	2.0	0.1	1.0	0.6	0.1	0.3	0.5
Civil Engineering	0.8	2.3	1.4	0.9	1.2	1.3	1.7	4.1	2.1	1.7	1.9	1.7	0.2	0.7	0.7	0.4	0.6	0.9
Chemical Engineering	0.7	1.5	1.2	0.3	0.9	2.8	1.0	1.9	1.9	0.5	1.2	3.2	0.5	1.2	0.7	0.2	0.7	2.4
Computer Engineering	1.7	1.9	2.1	0.8	1.4	1.8	3.5	3.7	4.1	1.8	2.9	3.1	0.3	0.3	0.4	0.1	0.2	0.5
Electrical or Electronic Engineering	1.3	2.6	1.8	0.9	1.3	2.3	2.8	5.1	3.3	2.0	2.5	3.9	0.1	0.4	0.4	0.2	0.3	0.7
Industrial Engineering	0.1	0.8	0.5	0.1	0.2	0.3	0.3	1.3	0.7	0.1	0.4	0.3	0.0	0.4	0.4	0.1	0.2	0.2
Mechanical Engineering	2.7	5.3	3.7	1.8	3.0	3.7	5.6	10.1	7.1	3.8	6.1	6.2	0.3	1.0	0.8	0.4	0.5	1.3
Other Engineering	0.4	2.7	2.9	0.7	2.2	5.1	0.8	4.2	3.9	1.2	3.4	6.2	0.2	1.5	2.0	0.4	1.3	4.0

**WEIGHTED NATIONAL NORMS FOR UNIVERSITIES, FALL 2004**

STUDENT'S PROBABLE MAJOR	ALL FRESHMEN						FRESHMAN MEN						FRESHMAN WOMEN					
	LOW	PUBLIC MEDIUM	HIGH	MEDIUM	PRIVATE HIGH	V HIGH	LOW	PUBLIC MEDIUM	HIGH	MEDIUM	PRIVATE HIGH	V HIGH	LOW	PUBLIC MEDIUM	HIGH	MEDIUM	PRIVATE HIGH	V HIGH
<b>Physical Science</b>																		
Astronomy	0.0	0.0	0.2	0.0	0.1	0.4	0.1	0.0	0.3	0.0	0.1	0.3	0.0	0.0	0.1	0.0	0.1	0.4
Atmospheric Science (incl. Meteorology)	0.4	0.3	0.1	0.0	0.1	0.1	0.7	0.4	0.1	0.0	0.1	0.1	0.3	0.2	0.1	0.0	0.0	0.1
Chemistry	0.9	1.0	1.4	0.9	1.2	2.0	0.9	1.0	1.4	0.9	1.2	2.0	0.9	1.0	1.4	0.9	1.2	2.1
Earth Science	0.1	0.2	0.2	0.1	0.1	0.2	0.1	0.3	0.2	0.0	0.1	0.1	0.1	0.1	0.1	0.1	0.1	0.2
Marine Science (incl. Oceanography)	0.1	0.1	0.1	0.0	0.1	0.1	0.0	0.0	0.1	0.0	0.1	0.0	0.1	0.1	0.1	0.1	0.2	0.1
Mathematics	0.5	0.5	0.9	0.5	0.8	2.2	0.7	0.5	1.0	0.6	0.9	2.9	0.4	0.5	0.8	0.5	0.7	1.4
Physics	0.4	0.7	0.7	0.3	0.8	2.6	0.6	1.1	1.2	0.6	1.4	4.0	0.2	0.3	0.2	0.2	0.3	1.2
Statistics	0.0	0.1	0.1	0.0	0.0	0.1	0.0	0.2	0.1	0.0	0.1	0.1	0.0	0.1	0.0	0.0	0.0	0.1
Other Physical Science	0.2	0.2	0.2	0.2	0.1	0.2	0.2	0.3	0.1	0.2	0.1	0.2	0.2	0.2	0.2	0.2	0.2	0.2
<b>Professional</b>																		
Architecture or Urban Planning	2.1	2.6	1.8	0.4	1.8	1.3	2.9	3.2	2.0	0.4	1.9	1.1	1.4	2.1	1.5	0.4	1.7	1.5
Home Economics	0.0	0.1	0.0	0.0	0.1	0.0	0.0	0.0	0.0	0.0	0.0	0.0	0.1	0.2	0.0	0.0	0.1	0.0
Health Technology (medical, dental, laboratory)	1.0	0.7	0.4	0.4	0.3	0.3	0.7	0.4	0.3	0.4	0.2	0.2	1.3	1.1	0.5	0.3	0.5	0.3
Library or Archival Science	0.0	0.0	0.0	0.0	0.0	0.0	0.0	0.0	0.0	0.0	0.0	0.0	0.0	0.0	0.0	0.0	0.0	0.0
Medicine, Dentistry, Veterinary Medicine	5.3	4.8	5.8	4.2	6.4	6.7	3.7	3.1	4.2	3.5	4.6	5.1	6.6	6.3	7.3	4.7	7.8	8.2
Nursing	5.9	3.7	1.9	3.2	1.7	0.4	0.9	0.4	0.3	0.6	0.2	0.1	10.0	6.6	3.3	5.1	2.9	0.8
Pharmacy	2.0	4.9	2.7	4.4	1.0	0.1	2.2	3.8	2.2	3.6	0.8	0.1	1.8	5.9	3.1	4.9	1.2	0.2
Therapy (occupational, physical, speech)	3.0	1.7	1.4	2.7	1.0	0.2	1.3	0.8	0.7	1.2	0.4	0.0	4.5	2.6	2.1	3.8	1.5	0.3
Other Professional	1.4	0.9	0.5	1.6	0.5	0.3	1.5	0.6	0.3	1.3	0.4	0.2	1.2	1.1	0.6	1.8	0.6	0.4
<b>Social Science</b>																		
Anthropology	0.2	0.2	0.3	0.3	0.5	0.6	0.1	0.1	0.2	0.1	0.3	0.3	0.3	0.3	0.4	0.4	0.7	0.8
Economics	0.4	0.2	0.8	0.3	0.9	3.4	0.5	0.4	1.1	0.5	1.4	4.4	0.3	0.0	0.5	0.1	0.5	2.4
Ethnic Studies	0.1	0.0	0.1	0.1	0.1	0.1	0.0	0.0	0.0	0.1	0.0	0.1	0.1	0.1	0.1	0.1	0.1	0.1
Geography	0.0	0.1	0.0	0.0	0.0	0.0	0.0	0.2	0.1	0.0	0.0	0.0	0.0	0.0	0.0	0.0	0.0	0.0
Political Science (gov't, international relations)	2.3	1.6	4.4	4.8	7.9	6.7	2.5	1.6	4.0	5.0	7.0	6.0	2.2	1.7	4.7	4.7	8.6	7.4
Psychology	5.0	3.1	4.5	4.9	4.0	3.6	2.7	1.4	2.3	2.6	2.0	1.7	6.9	4.6	6.5	6.6	5.6	5.5
Social Work	0.6	0.5	0.3	0.5	0.2	0.1	0.2	0.0	0.0	0.1	0.0	0.0	1.0	0.9	0.6	0.8	0.4	0.2
Sociology	0.7	0.4	0.5	0.5	0.4	0.5	0.5	0.2	0.3	0.3	0.3	0.3	0.8	0.5	0.7	0.6	0.6	0.6
Women's Studies	0.0	0.0	0.0	0.0	0.1	0.0	0.0	0.0	0.0	0.0	0.1	0.0	0.0	0.0	0.1	0.0	0.1	0.1
Other Social Science	0.4	0.2	0.3	0.4	0.5	0.5	0.2	0.1	0.1	0.4	0.2	0.3	0.6	0.3	0.4	0.5	0.7	0.7
<b>Technical</b>																		
Building Trades	0.0	0.2	0.0	0.0	0.0	0.0	0.0	0.5	0.1	0.0	0.0	0.0	0.0	0.0	0.0	0.0	0.0	0.0
Data Processing or Computer Programming	0.5	0.9	0.4	0.4	0.3	0.6	1.0	1.8	0.9	0.8	0.6	1.0	0.1	0.1	0.0	0.0	0.1	0.2
Drafting or Design	0.1	0.7	0.2	0.1	0.1	0.1	0.2	0.7	0.1	0.0	0.1	0.1	0.1	0.6	0.2	0.1	0.1	0.1
Electronics	0.1	0.2	0.1	0.0	0.1	0.1	0.1	0.4	0.1	0.1	0.1	0.1	0.1	0.0	0.1	0.0	0.0	0.0
Mechanics	0.1	0.4	0.1	0.0	0.1	0.1	0.1	0.7	0.1	0.1	0.1	0.2	0.0	0.1	0.1	0.0	0.0	0.1
Other Technical	0.1	0.5	0.0	0.1	0.1	0.0	0.2	0.8	0.1	0.1	0.2	0.0	0.0	0.3	0.0	0.0	0.0	0.0
<b>Other Fields</b>																		
Agriculture	0.0	2.5	0.6	0.0	0.0	0.2	0.0	2.5	0.7	0.0	0.0	0.2	0.0	2.5	0.5	0.0	0.0	0.2
Communications	0.7	0.9	1.6	4.8	2.8	0.7	0.3	0.4	1.0	3.6	1.4	0.3	1.0	1.3	2.1	5.8	3.9	1.0
Computer Science	1.2	1.7	1.4	1.0	0.8	1.5	2.2	3.2	2.7	2.1	1.6	2.5	0.2	0.3	0.3	0.2	0.2	0.5
Forestry	0.0	0.3	0.1	0.0	0.0	0.0	0.1	0.5	0.2	0.0	0.0	0.0	0.0	0.1	0.0	0.0	0.0	0.0
Kinesiology	0.7	0.7	0.3	0.3	0.2	0.1	0.4	0.4	0.2	0.2	0.2	0.0	1.0	0.9	0.3	0.3	0.2	0.1
Law Enforcement	1.3	0.4	0.3	1.3	0.1	0.1	1.5	0.5	0.3	1.8	0.1	0.0	1.1	0.2	0.2	1.0	0.1	0.1
Military Science	0.1	0.1	0.0	0.0	0.0	0.0	0.1	0.2	0.0	0.0	0.0	0.1	0.0	0.0	0.0	0.0	0.0	0.0
Other Field	2.3	1.5	0.7	1.3	0.9	0.6	3.0	1.0	0.4	1.1	0.7	0.5	1.8	2.0	1.0	1.5	1.1	0.8
Undecided	8.4	5.8	8.5	6.9	7.7	7.1	7.3	4.3	6.6	5.9	6.0	5.8	9.4	7.2	10.2	7.7	9.0	8.4



**WEIGHTED NATIONAL NORMS FOR UNIVERSITIES, FALL 2004**

Student's probable career	ALL FRESHMEN						FRESHMAN MEN						FRESHMAN WOMEN					
	LOW	PUBLIC MEDIUM	HIGH	MEDIUM	PRIVATE HIGH	V HIGH	LOW	PUBLIC MEDIUM	HIGH	MEDIUM	PRIVATE HIGH	V HIGH	LOW	PUBLIC MEDIUM	HIGH	MEDIUM	PRIVATE HIGH	V HIGH
	Accountant or actuary	2.3	2.0	1.7	2.4	1.6	0.8	3.0	2.0	1.8	3.2	1.7	0.9	1.8	2.1	1.7	1.9	1.5
Actor or entertainer	1.1	0.5	0.9	2.9	1.6	1.2	1.3	0.5	0.7	2.5	1.3	1.0	1.0	0.5	1.2	3.3	1.8	1.5
Architect or urban planner	2.2	2.9	1.8	0.5	1.9	1.5	3.1	3.8	2.1	0.6	2.0	1.4	1.5	2.1	1.4	0.5	1.8	1.6
Artist	1.7	1.1	1.0	1.6	0.9	0.8	1.3	0.8	0.7	1.5	0.7	0.5	2.0	1.3	1.4	1.7	1.1	1.1
Business (clerical)	0.6	0.4	0.4	0.5	0.3	0.2	0.5	0.4	0.4	0.8	0.4	0.2	0.7	0.5	0.3	0.4	0.2	0.2
Business executive (management, administrator)	7.9	6.3	8.3	8.7	10.4	8.3	9.4	7.2	9.9	11.9	13.2	10.2	6.6	5.5	6.8	6.4	8.1	6.4
Business owner or proprietor	3.8	2.7	3.0	3.7	3.9	2.5	5.5	3.9	4.2	5.8	5.5	3.8	2.3	1.5	1.9	2.1	2.6	1.2
Business salesperson or buyer	1.0	1.1	0.8	1.1	0.8	0.2	1.2	0.8	0.7	1.1	0.8	0.3	0.8	1.3	0.8	1.1	0.8	0.2
Clergy (minister, priest)	0.0	0.1	0.1	0.3	0.3	0.1	0.1	0.1	0.1	0.6	0.5	0.2	0.0	0.0	0.0	0.1	0.1	0.0
Clergy (other religious)	0.0	0.1	0.0	0.1	0.2	0.0	0.0	0.1	0.1	0.2	0.1	0.0	0.1	0.1	0.0	0.1	0.2	0.1
Clinical psychologist	1.6	1.0	1.3	1.5	1.1	0.8	0.8	0.3	0.5	0.7	0.5	0.3	2.3	1.7	1.9	2.2	1.5	1.3
College administrator/staff	0.0	0.0	0.0	0.0	0.1	0.1	0.0	0.0	0.0	0.0	0.1	0.1	0.0	0.0	0.1	0.0	0.0	0.1
College teacher	0.5	0.4	0.6	0.4	0.6	1.6	0.4	0.5	0.6	0.5	0.6	1.8	0.5	0.4	0.5	0.3	0.6	1.3
Computer programmer or analyst	2.0	2.8	2.1	1.4	1.4	2.1	3.9	5.4	4.2	3.0	2.7	3.6	0.4	0.4	0.3	0.2	0.3	0.6
Conservationist or forester	0.1	0.5	0.3	0.1	0.1	0.2	0.3	0.6	0.3	0.1	0.1	0.2	0.1	0.4	0.2	0.0	0.0	0.2
Dentist (including orthodontist)	1.7	1.5	1.5	1.2	1.4	0.6	1.8	1.2	1.5	1.4	1.4	0.6	1.7	1.7	1.5	1.1	1.4	0.5
Dietitian or nutritionist	0.4	0.9	0.5	0.2	0.2	0.2	0.2	0.1	0.2	0.1	0.0	0.1	0.7	1.6	0.7	0.4	0.4	0.3
Engineer	6.4	16.9	12.0	5.0	9.3	12.5	12.3	29.3	20.4	9.6	16.6	17.9	1.3	5.6	4.5	1.6	3.4	7.2
Farmer or rancher	0.1	0.8	0.2	0.1	0.1	0.1	0.2	1.4	0.3	0.1	0.1	0.2	0.1	0.2	0.1	0.0	0.0	0.1
Foreign service worker (including diplomat)	0.3	0.5	0.8	1.0	1.9	1.5	0.3	0.3	0.4	0.6	1.1	0.9	0.4	0.7	1.2	1.2	2.6	2.1
Homemaker (full-time)	0.1	0.3	0.1	0.1	0.1	0.1	0.1	0.0	0.0	0.0	0.1	0.1	0.1	0.5	0.1	0.1	0.2	0.1
Interior decorator (including designer)	0.3	1.3	0.4	0.3	0.3	0.2	0.0	0.1	0.0	0.0	0.0	0.0	0.6	2.4	0.7	0.6	0.5	0.3
Lab technician or hygienist	0.5	0.3	0.2	0.1	0.1	0.0	0.4	0.1	0.1	0.1	0.0	0.0	0.7	0.4	0.2	0.1	0.2	0.1
Law enforcement officer	1.1	0.5	0.3	1.0	0.3	0.1	1.5	0.7	0.5	1.7	0.4	0.1	0.7	0.4	0.1	0.5	0.2	0.1
Lawyer (attorney) or judge	3.6	2.6	5.1	7.7	7.4	6.8	3.2	2.5	4.7	7.9	7.3	6.8	4.0	2.7	5.5	7.5	7.5	6.8
Military service (career)	0.5	0.9	0.6	0.4	0.6	0.3	0.8	1.7	1.0	0.7	1.1	0.5	0.2	0.1	0.2	0.2	0.2	0.1
Musician (performer, composer)	0.8	0.9	1.0	1.8	1.1	1.6	1.2	0.9	1.3	2.5	1.5	1.8	0.4	0.8	0.6	1.4	0.7	1.5
Nurse	5.8	3.6	1.8	3.0	1.7	0.5	1.1	0.4	0.3	0.5	0.2	0.1	9.9	6.6	3.2	4.8	2.9	0.9
Optometrist	0.5	0.3	0.3	0.3	0.3	0.1	0.3	0.3	0.2	0.1	0.2	0.1	0.7	0.4	0.4	0.4	0.3	0.2
Pharmacist	3.5	5.1	3.3	4.5	1.4	0.3	3.6	4.1	2.6	3.7	1.1	0.2	3.4	6.1	3.9	5.0	1.6	0.4
Physician	7.3	4.3	10.4	7.1	11.5	16.8	5.7	3.8	8.5	6.0	9.5	13.9	8.6	4.7	12.1	7.9	13.0	19.7
Policymaker/Government	0.7	0.6	1.3	1.4	2.3	2.6	1.0	0.6	1.4	1.7	2.8	2.6	0.5	0.6	1.3	1.2	1.9	2.6
School counselor	0.3	0.2	0.2	0.2	0.1	0.1	0.1	0.0	0.0	0.1	0.0	0.0	0.5	0.3	0.4	0.4	0.2	0.1
School principal or superintendent	0.0	0.0	0.0	0.0	0.0	0.0	0.0	0.1	0.0	0.0	0.0	0.0	0.1	0.0	0.1	0.1	0.0	0.0
Scientific researcher	1.3	2.5	2.7	1.1	2.0	5.9	1.3	2.6	2.8	1.3	2.1	6.2	1.3	2.3	2.6	1.0	2.0	5.7
Social, welfare or recreation worker	0.9	0.6	0.6	0.8	0.5	0.3	0.2	0.1	0.2	0.2	0.1	0.1	1.6	1.0	1.0	1.3	0.8	0.5
Therapist (physical, occupational, speech)	3.6	2.2	2.0	3.4	1.6	0.5	1.4	0.9	1.0	1.5	0.5	0.1	5.5	3.4	3.0	4.8	2.4	0.9
Teacher or administrator (elementary)	2.6	3.6	1.4	2.7	1.4	0.5	0.5	0.5	0.2	0.4	0.0	0.1	4.4	6.4	2.5	4.3	2.5	0.9
Teacher or administrator (secondary)	3.0	3.0	2.4	2.9	1.7	1.2	2.6	2.0	1.9	2.6	1.3	1.0	3.3	3.8	2.8	3.1	2.0	1.4
Veterinarian	0.6	2.7	1.7	0.4	0.4	0.8	0.1	1.0	0.8	0.2	0.1	0.3	0.9	4.2	2.5	0.5	0.7	1.4
Writer or journalist	1.8	2.0	2.7	4.3	3.2	3.3	1.7	1.1	1.8	3.3	2.0	2.0	1.8	2.7	3.5	5.0	4.2	4.6
Skilled trades	0.4	0.4	0.2	0.1	0.1	0.1	0.8	0.6	0.4	0.3	0.2	0.1	0.1	0.2	0.1	0.0	0.1	0.1
Laborer (unskilled)	0.5	0.3	0.3	0.2	0.2	0.1	0.9	0.5	0.5	0.3	0.4	0.1	0.1	0.2	0.2	0.1	0.1	0.1
Semi-skilled worker	0.4	0.3	0.3	0.2	0.2	0.1	0.5	0.5	0.3	0.3	0.3	0.1	0.3	0.1	0.2	0.1	0.1	0.1
Unemployed	1.1	0.7	1.0	1.1	0.9	0.9	1.3	0.7	0.9	1.1	0.9	0.9	1.0	0.6	1.0	1.1	0.9	0.9
Other	9.7	7.3	5.6	8.3	5.6	3.7	10.1	5.9	4.7	6.6	4.5	3.1	9.4	8.6	6.4	9.5	6.5	4.3
Undecided	15.0	11.2	16.7	13.8	17.0	17.6	14.1	9.4	14.5	12.4	13.8	15.5	15.8	12.8	18.7	14.8	19.5	19.7

**WEIGHTED NATIONAL NORMS FOR UNIVERSITIES, FALL 2004**

	ALL FRESHMEN						FRESHMAN MEN						FRESHMAN WOMEN					
	LOW	PUBLIC MEDIUM	HIGH	MEDIUM	PRIVATE HIGH	V HIGH	LOW	PUBLIC MEDIUM	HIGH	MEDIUM	PRIVATE HIGH	V HIGH	LOW	PUBLIC MEDIUM	HIGH	MEDIUM	PRIVATE HIGH	V HIGH
<b>Father's occupation [6]</b>																		
Artist	0.7	0.7	1.1	1.0	1.2	1.6	1.0	0.6	1.0	1.1	1.4	1.6	0.5	0.8	1.1	0.9	1.1	1.6
Business	27.7	32.1	31.4	34.4	37.7	31.7	29.4	32.3	32.0	36.2	38.1	32.4	26.2	32.0	30.9	33.2	37.4	31.0
Business (clerical)	1.5	1.0	1.0	1.2	0.8	0.7	1.8	1.0	1.1	1.3	1.0	0.8	1.2	1.0	1.0	1.1	0.7	0.6
Clergy	0.7	0.5	0.7	0.9	1.1	0.8	0.8	0.6	0.7	0.9	1.1	0.9	0.5	0.5	0.7	0.9	1.1	0.7
College teacher	0.4	0.8	1.1	0.6	1.0	2.9	0.4	0.6	1.2	0.6	1.0	3.0	0.4	1.1	1.0	0.6	1.0	2.8
Doctor (MD or DDS)	2.4	2.8	4.6	4.2	7.4	10.6	3.0	3.0	4.9	4.8	7.6	11.0	1.8	2.7	4.3	3.9	7.2	10.2
Education (secondary)	2.1	3.0	2.6	2.2	2.3	2.2	2.1	3.0	2.6	2.3	2.4	2.3	2.0	3.0	2.6	2.1	2.2	2.1
Education (elementary)	0.8	0.8	0.8	0.7	0.6	0.6	0.8	1.0	0.9	0.9	0.8	0.7	0.7	0.7	0.7	0.6	0.4	0.6
Engineer	8.8	10.4	10.9	7.8	8.5	10.1	9.8	11.5	11.5	7.7	8.7	9.7	7.9	9.3	10.4	7.9	8.4	10.4
Farmer or forester	2.4	5.5	1.0	0.6	0.9	0.7	2.3	5.4	1.0	0.6	0.9	0.8	2.4	5.6	1.0	0.7	1.0	0.7
Health professional	1.6	1.9	1.7	1.7	1.5	1.5	1.7	1.9	1.7	2.0	1.7	1.5	1.5	2.0	1.8	1.5	1.4	1.5
Homemaker (full-time)	0.2	0.1	0.2	0.2	0.3	0.2	0.2	0.1	0.2	0.2	0.2	0.2	0.3	0.1	0.1	0.2	0.3	0.2
Lawyer	1.0	2.2	3.2	3.5	5.8	7.6	1.3	2.2	3.2	4.0	5.8	7.5	0.8	2.2	3.1	3.2	5.7	7.8
Military (career)	1.1	1.3	1.2	0.6	1.1	0.7	0.9	1.2	1.2	0.6	1.1	0.5	1.2	1.3	1.3	0.6	1.1	0.8
Nurse	0.6	0.4	0.5	0.4	0.3	0.2	0.6	0.4	0.5	0.3	0.3	0.3	0.6	0.4	0.4	0.4	0.3	0.2
Research scientist	0.6	0.8	1.3	0.4	1.0	2.5	0.5	1.0	1.3	0.5	0.9	2.6	0.6	0.6	1.3	0.4	1.1	2.4
Social/welfare/rec worker	0.5	0.3	0.5	0.5	0.4	0.4	0.5	0.3	0.6	0.5	0.5	0.5	0.5	0.3	0.5	0.5	0.4	0.4
Skilled worker	8.4	8.0	5.9	7.2	4.4	3.2	8.4	9.3	6.1	7.3	4.3	3.3	8.4	6.9	5.7	7.1	4.5	3.0
Semi-skilled worker	3.9	2.9	2.6	2.2	1.6	1.4	4.1	3.3	2.7	2.5	1.5	1.7	3.8	2.5	2.4	2.0	1.6	1.2
Unskilled worker	4.6	2.2	2.3	2.3	1.2	1.1	4.1	2.1	2.1	2.0	1.3	1.1	5.0	2.3	2.4	2.4	1.2	1.1
Unemployed	3.2	1.4	2.2	2.3	1.6	1.7	2.5	1.2	1.8	1.7	1.5	1.5	3.7	1.6	2.5	2.7	1.7	2.0
Other	27.0	20.7	23.4	25.1	19.1	17.5	23.8	18.2	21.7	22.2	18.0	16.2	29.8	23.0	24.9	27.1	20.1	18.8
<b>Mother's occupation [6]</b>																		
Artist	1.6	2.0	1.9	1.9	2.8	3.3	1.7	2.0	2.0	2.0	3.1	3.4	1.5	2.0	1.8	1.8	2.5	3.2
Business	18.3	16.5	16.4	16.8	17.6	15.7	18.9	17.2	16.3	17.0	17.2	15.9	17.9	15.8	16.5	16.7	17.9	15.6
Business (clerical)	5.8	5.4	4.8	5.0	4.1	3.3	5.4	4.9	4.7	4.7	4.2	3.3	6.1	5.8	4.9	5.2	4.0	3.3
Clergy	0.1	0.2	0.2	0.3	0.4	0.3	0.2	0.2	0.3	0.3	0.4	0.3	0.1	0.2	0.1	0.2	0.4	0.3
College teacher	0.4	0.6	0.7	0.5	0.9	1.9	0.4	0.7	0.7	0.6	1.1	1.9	0.3	0.5	0.6	0.5	0.8	1.9
Doctor (MD or DDS)	1.2	1.1	1.8	1.5	2.2	4.2	1.5	1.3	1.8	1.9	2.3	4.1	1.0	1.0	1.8	1.1	2.0	4.3
Education (secondary)	3.2	5.8	5.7	4.6	5.3	5.4	3.5	6.0	6.1	4.9	5.6	5.7	3.0	5.7	5.3	4.3	5.0	5.1
Education (elementary)	6.4	9.5	9.4	9.9	9.3	8.0	7.1	9.4	10.1	11.1	9.7	8.3	5.8	9.6	8.7	9.0	9.0	7.7
Engineer	0.8	0.6	1.1	0.4	0.9	1.5	0.8	0.7	1.1	0.4	1.0	1.3	0.9	0.6	1.1	0.4	0.8	1.6
Farmer or forester	0.4	0.7	0.2	0.1	0.2	0.3	0.5	0.9	0.2	0.2	0.2	0.3	0.4	0.7	0.2	0.1	0.1	0.2
Health professional	3.0	3.7	4.0	3.5	3.8	4.0	3.3	3.9	4.0	3.4	3.8	4.1	2.7	3.5	4.0	3.6	3.7	3.8
Homemaker (full-time)	9.1	13.4	10.8	12.1	15.9	15.1	8.5	12.0	10.5	11.0	14.4	14.6	9.7	14.6	11.0	12.8	17.0	15.6
Lawyer	0.5	0.6	1.0	0.8	1.9	3.0	0.6	0.7	1.0	0.9	1.8	3.0	0.3	0.5	1.0	0.8	2.0	3.1
Military (career)	0.1	0.1	0.1	0.1	0.1	0.1	0.0	0.1	0.1	0.1	0.1	0.1	0.1	0.1	0.1	0.1	0.1	0.1
Nurse	9.4	8.9	8.6	9.4	7.5	6.1	10.4	8.9	8.5	9.1	7.7	5.8	8.6	8.8	8.8	9.5	7.3	6.4
Research scientist	0.3	0.3	0.6	0.3	0.4	1.5	0.4	0.4	0.7	0.3	0.4	1.6	0.2	0.3	0.6	0.3	0.4	1.3
Social/welfare/rec worker	1.5	1.2	1.8	1.4	1.5	1.8	1.6	1.3	1.9	1.3	1.7	1.7	1.5	1.0	1.8	1.4	1.4	1.9
Skilled worker	2.0	1.5	1.4	1.4	1.2	0.9	2.0	1.8	1.6	1.4	1.3	0.9	2.0	1.3	1.3	1.3	1.1	0.8
Semi-skilled worker	2.9	1.9	1.9	1.5	1.2	1.1	3.0	2.4	2.0	1.7	1.2	1.3	2.7	1.5	1.7	1.4	1.1	0.9
Unskilled worker	3.1	1.3	1.7	1.3	0.7	0.8	2.7	1.5	1.6	1.3	0.8	0.8	3.5	1.1	1.7	1.4	0.7	0.7
Unemployed	5.3	4.1	5.1	5.1	4.6	4.7	4.8	4.7	5.0	5.5	4.9	4.8	5.7	3.5	5.1	4.9	4.4	4.5
Other	24.5	20.6	20.9	22.2	17.7	17.2	22.6	19.0	19.8	20.9	17.0	16.8	26.1	22.0	21.9	23.1	18.2	17.6

**WEIGHTED NATIONAL NORMS FOR UNIVERSITIES, FALL 2004**

	ALL FRESHMEN						FRESHMAN MEN						FRESHMAN WOMEN					
	LOW	PUBLIC MEDIUM	HIGH	MEDIUM	PRIVATE HIGH	V HIGH	LOW	PUBLIC MEDIUM	HIGH	MEDIUM	PRIVATE HIGH	V HIGH	LOW	PUBLIC MEDIUM	HIGH	MEDIUM	PRIVATE HIGH	V HIGH
<b>HOW MUCH OF YOUR FIRST YEAR'S EDUCATIONAL EXPENSES (ROOM, BOARD, TUITION AND FEES) DO YOU EXPECT TO COVER FROM:</b>																		
<b>Family resources (parents, relatives, spouse, etc.)</b>																		
None	21.1	18.9	14.1	13.6	11.1	8.7	20.1	19.0	13.7	14.1	11.6	9.8	22.0	18.7	14.5	13.3	10.7	7.5
Less than \$1,000	14.2	13.8	7.6	6.9	4.8	4.3	12.2	13.3	6.9	6.1	3.9	3.7	15.8	14.3	8.3	7.5	5.5	4.8
\$1,000 - 2,999	17.3	16.1	10.6	9.5	6.5	5.8	16.9	15.2	10.5	8.6	5.8	5.5	17.7	16.8	10.7	10.1	7.2	6.2
\$3,000 - 5,999	17.0	14.4	12.6	11.3	8.3	7.5	18.1	14.3	12.8	11.4	8.4	7.1	16.1	14.4	12.3	11.1	8.2	7.8
\$6,000 - 9,999	11.5	11.0	13.6	12.3	8.7	8.1	12.6	10.5	14.2	11.7	9.2	8.0	10.6	11.4	13.0	12.8	8.3	8.1
\$10,000 +	18.8	25.9	41.6	46.4	60.5	65.7	20.2	27.6	42.0	48.1	61.1	65.9	17.7	24.3	41.2	45.2	60.1	65.5
<b>My own resources (savings from work, work-study, other income)</b>																		
None	32.2	33.8	42.3	40.2	44.5	41.1	31.1	33.5	42.7	42.0	43.6	41.1	33.2	34.0	41.9	38.8	45.1	41.1
Less than \$1,000	27.1	28.0	25.7	22.4	20.4	20.5	25.6	26.5	24.3	19.8	19.0	19.8	28.5	29.3	27.1	24.3	21.6	21.1
\$1,000 - 2,999	25.6	25.4	22.3	23.5	23.0	25.8	27.5	25.2	22.5	23.0	23.6	25.5	24.1	25.5	22.0	23.9	22.6	26.1
\$3,000 - 5,999	11.0	8.7	6.6	8.6	7.1	8.0	11.7	9.9	7.1	9.6	8.2	8.4	10.5	7.6	6.1	7.9	6.3	7.5
\$6,000 - 9,999	2.5	2.4	1.8	2.7	2.5	2.2	2.7	2.8	2.0	2.9	2.7	2.4	2.4	2.0	1.7	2.6	2.3	1.9
\$10,000 +	1.4	1.8	1.4	2.5	2.5	2.5	1.6	2.1	1.5	2.6	2.8	2.8	1.3	1.5	1.2	2.5	2.2	2.2
<b>Aid which need not be repaid (grants, scholarships, military funding, etc.)</b>																		
None	44.6	38.3	40.1	26.5	31.4	39.3	49.1	41.5	42.7	29.8	32.0	40.1	40.8	35.3	37.9	24.0	31.0	38.5
Less than \$1,000	12.4	10.6	9.2	3.4	3.2	4.0	12.3	10.4	8.8	3.3	3.4	3.7	12.4	10.7	9.5	3.5	3.1	4.3
\$1,000 - 2,999	16.1	19.5	17.9	8.5	7.1	8.7	15.1	18.3	17.4	7.3	7.0	8.4	16.9	20.7	18.4	9.3	7.2	9.0
\$3,000 - 5,999	11.5	14.5	13.2	11.7	7.6	6.3	9.7	13.3	13.0	11.5	7.4	6.2	13.0	15.7	13.3	11.9	7.7	6.3
\$6,000 - 9,999	7.6	8.4	8.9	16.4	11.6	4.9	6.7	8.2	8.4	15.5	10.3	4.6	8.3	8.5	9.4	17.0	12.8	5.2
\$10,000 +	7.9	8.7	10.7	33.5	39.0	36.9	7.1	8.3	9.8	32.6	40.0	37.1	8.6	9.1	11.5	34.2	38.2	36.7
<b>Aid which must be repaid (loans, etc.)</b>																		
None	49.4	60.2	55.7	43.9	52.5	56.9	51.0	61.5	56.9	46.8	52.8	57.6	48.1	59.0	54.6	41.7	52.3	56.1
Less than \$1,000	5.6	3.5	3.2	2.2	1.4	2.0	5.4	3.6	3.2	2.2	1.3	2.1	5.8	3.5	3.2	2.2	1.6	1.8
\$1,000 - 2,999	15.9	12.8	13.9	13.3	9.7	11.4	15.1	11.8	13.4	12.6	9.5	11.0	16.5	13.6	14.3	13.8	9.8	11.8
\$3,000 - 5,999	14.6	10.0	11.7	13.4	10.3	10.6	13.9	9.4	11.5	13.0	10.5	10.1	15.1	10.6	11.8	13.7	10.1	11.2
\$6,000 - 9,999	8.3	6.3	7.7	9.9	9.3	6.9	8.0	6.0	7.2	9.0	8.9	6.9	8.6	6.6	8.1	10.5	9.6	6.8
\$10,000 +	6.2	7.2	7.9	17.4	16.7	12.3	6.7	7.7	7.7	16.5	17.0	12.2	5.8	6.7	8.1	18.1	16.5	12.3
<b>Other than above</b>																		
None	94.4	95.8	96.0	94.9	95.2	95.7	94.2	95.7	95.8	94.6	95.3	95.4	94.6	95.9	96.1	95.1	95.1	95.9
Less than \$1,000	2.8	1.9	1.6	1.4	1.4	1.3	2.9	2.1	1.8	1.6	1.4	1.4	2.6	1.7	1.5	1.3	1.4	1.1
\$1,000 - 2,999	1.5	1.0	1.1	1.3	1.1	1.1	1.5	1.0	1.1	1.3	1.1	1.1	1.5	1.1	1.1	1.2	1.1	1.1
\$3,000 - 5,999	0.7	0.6	0.5	0.7	0.7	0.5	0.6	0.5	0.5	0.8	0.6	0.6	0.7	0.7	0.4	0.6	0.7	0.4
\$6,000 - 9,999	0.3	0.3	0.3	0.4	0.5	0.3	0.4	0.3	0.3	0.4	0.6	0.3	0.3	0.3	0.4	0.4	0.4	0.4
\$10,000 +	0.4	0.4	0.5	1.3	1.2	1.1	0.4	0.4	0.5	1.3	1.0	1.2	0.3	0.3	0.5	1.3	1.4	1.1
<b>Do you have any concern about your ability to finance your college education?</b>																		
None (I am confident that I will have sufficient funds)	25.1	35.4	37.7	31.7	38.7	41.3	30.4	41.2	43.9	39.2	43.1	46.4	20.7	30.2	32.1	26.3	35.1	36.1
Some (but I probably will have enough funds)	58.1	52.4	51.9	53.5	49.7	50.0	56.4	49.2	48.0	49.6	47.4	46.1	59.6	55.3	55.5	56.3	51.5	53.9
Major (not sure I will have enough funds to complete college)	16.8	12.2	10.4	14.8	11.6	8.7	13.2	9.6	8.2	11.1	9.4	7.5	19.7	14.6	12.4	17.5	13.4	10.0

**WEIGHTED NATIONAL NORMS FOR UNIVERSITIES, FALL 2004**

	ALL FRESHMEN						FRESHMAN MEN						FRESHMAN WOMEN					
	LOW	PUBLIC MEDIUM	HIGH	MEDIUM	PRIVATE HIGH	V HIGH	LOW	PUBLIC MEDIUM	HIGH	MEDIUM	PRIVATE HIGH	V HIGH	LOW	PUBLIC MEDIUM	HIGH	MEDIUM	PRIVATE HIGH	V HIGH
<b>Student estimates chances are "very good" that he/she will:</b>																		
Change major field	14.5	13.9	18.0	12.9	16.6	18.9	13.3	11.8	15.1	11.5	13.7	15.9	15.4	15.8	20.6	13.9	18.9	21.8
Change career choice	12.4	12.7	17.1	12.7	17.5	21.6	10.6	10.2	14.0	10.7	14.1	18.5	13.9	15.0	19.9	14.2	20.2	24.8
Participate in student government	5.3	6.5	7.6	9.8	9.8	8.7	3.7	4.9	5.5	7.6	8.1	8.0	6.6	8.0	9.5	11.3	11.1	9.4
Get a job to help pay for college expenses	55.7	46.2	43.5	49.0	41.1	41.3	49.1	39.0	37.3	41.6	35.6	36.0	61.4	52.7	49.0	54.4	45.6	46.5
Work full-time while attending college	8.8	5.8	3.8	5.6	2.9	2.1	7.0	4.5	3.4	5.1	2.4	2.3	10.3	6.9	4.2	6.0	3.4	1.9
Join a social fraternity or sorority	6.0	14.0	9.3	11.7	13.7	9.9	3.8	11.7	7.4	8.6	8.8	8.7	7.8	16.1	11.1	13.9	17.6	11.1
Play varsity/intercollegiate athletics	8.5	8.5	10.6	12.3	13.3	15.7	10.0	10.0	11.9	15.5	16.4	17.7	7.2	7.1	9.5	10.0	10.8	13.8
Make at least a "B" average	53.1	62.5	62.7	67.8	66.6	65.2	52.3	61.8	63.2	66.8	66.5	67.3	53.8	63.0	62.4	68.5	66.6	63.0
Participate in student protests or demonstrations	5.4	3.2	6.8	6.9	8.0	10.1	5.4	3.3	5.7	6.5	7.1	8.8	5.4	3.2	7.7	7.2	8.7	11.4
Transfer to another college before graduating	10.0	4.7	3.6	4.1	2.6	1.9	10.1	3.6	3.4	4.1	2.7	2.2	9.9	5.7	3.8	4.2	2.6	1.6
Be satisfied with your college	41.7	55.6	55.8	56.5	65.1	65.7	36.5	51.6	52.2	52.2	61.6	63.3	46.1	59.2	58.9	59.5	67.9	68.2
Participate in volunteer or community service work	18.1	21.5	25.7	31.5	39.6	39.1	10.8	12.6	15.1	20.0	25.2	25.9	24.3	29.5	35.1	39.7	51.2	52.1
Seek personal counseling	9.0	5.1	7.8	8.2	8.6	7.2	6.7	3.6	5.4	6.6	6.5	5.6	11.0	6.6	10.0	9.4	10.4	8.7
Communicate regularly with your professors [3]	26.8	26.7	29.8	35.6	42.7	41.4	22.8	24.7	24.8	30.6	37.4	37.9	30.1	28.6	34.3	39.2	46.9	44.9
Socialize with someone of another racial/ethnic group [3]	63.7	56.4	69.2	69.5	73.3	78.7	58.2	50.4	63.1	63.2	66.6	73.2	68.3	61.8	74.8	74.1	78.7	84.0
Participate in student clubs/groups	29.8	40.4	47.1	49.2	57.0	62.7	22.3	33.5	37.9	38.0	47.9	54.0	36.1	46.5	55.4	57.2	64.3	71.3
Strengthen your religious beliefs/convictions	18.2	30.9	20.3	29.1	32.7	27.0	13.2	22.7	15.7	22.3	24.5	23.0	22.5	38.3	24.4	33.9	39.3	31.0
Participate in a study abroad program	17.8	19.9	30.8	31.8	40.3	40.3	11.5	12.7	19.2	21.4	27.0	28.4	23.2	26.5	41.1	39.3	50.9	52.1
<b>Do you give the Higher Education Research Institute (HERI) permission to include your ID number should your college request the data for additional research analyses? [3]</b>																		
Yes	51.7	52.2	56.1	54.8	55.5	54.8	53.0	51.9	55.3	53.3	55.2	54.2	50.5	52.5	56.9	56.0	55.8	55.4
No	48.3	47.8	43.9	45.2	44.5	45.2	47.0	48.1	44.7	46.7	44.8	45.8	49.5	47.5	43.1	44.0	44.2	44.6
<b>How would you characterize your political views?</b>																		
Far left	3.2	2.0	3.3	2.9	3.1	5.2	3.9	2.8	3.8	3.5	3.8	5.5	2.7	1.3	2.9	2.5	2.5	4.9
Liberal	26.6	18.8	32.1	29.2	29.7	39.7	25.0	18.2	28.2	25.4	26.4	34.9	27.9	19.4	35.6	32.0	32.4	44.5
Middle-of-the-road	51.1	46.2	43.5	43.7	39.4	34.3	49.2	43.2	42.7	43.2	38.4	34.4	52.7	49.0	44.2	44.1	40.2	34.2
Conservative	17.5	30.1	19.5	22.2	26.0	19.2	19.6	32.0	23.0	24.6	28.5	22.7	15.8	28.4	16.4	20.4	24.0	15.7
Far right	1.6	2.8	1.5	2.1	1.8	1.6	2.4	3.8	2.3	3.3	2.8	2.5	0.9	1.9	0.8	1.1	0.9	0.7

**WEIGHTED NATIONAL NORMS FOR UNIVERSITIES, FALL 2004**

	ALL FRESHMEN						FRESHMAN MEN						FRESHMAN WOMEN					
	LOW	PUBLIC MEDIUM	HIGH	MEDIUM	PRIVATE HIGH	V HIGH	LOW	PUBLIC MEDIUM	HIGH	MEDIUM	PRIVATE HIGH	V HIGH	LOW	PUBLIC MEDIUM	HIGH	MEDIUM	PRIVATE HIGH	V HIGH
<b>Student agrees "strongly" or "somewhat"</b>																		
There is too much concern in the courts for the rights of criminals	59.3	62.1	55.1	54.9	52.8	43.9	62.7	65.6	58.0	58.5	55.4	47.5	56.4	58.9	52.5	52.2	50.7	40.4
Abortion should be legal	53.5	42.0	64.0	56.1	58.4	68.2	54.9	44.4	62.7	55.2	58.3	65.6	52.2	39.8	65.2	56.8	58.5	70.8
The death penalty should be abolished	33.9	26.1	36.6	38.1	40.0	49.2	31.7	23.3	31.9	33.3	35.3	45.3	35.9	28.7	40.9	41.6	43.8	53.0
Marijuana should be legalized	34.8	29.2	40.8	36.8	39.0	43.6	41.1	35.1	45.7	42.9	44.6	46.8	29.5	23.8	36.4	32.4	34.5	40.3
It is important to have laws prohibiting homosexual relationships	27.5	39.9	23.8	24.7	24.8	17.5	35.6	46.2	30.7	32.6	30.3	22.1	20.6	34.2	17.6	19.0	20.3	12.9
Racial discrimination no longer a major problem in America	21.5	26.9	21.1	18.9	20.9	18.5	25.9	32.4	26.1	24.0	26.0	23.5	17.8	21.8	16.6	15.2	16.9	13.5
Realistically, an individual can do little to bring about changes in our society	29.5	24.4	25.5	23.0	21.7	23.1	33.0	29.2	29.9	28.4	26.6	27.9	26.5	20.1	21.6	19.1	17.8	18.3
Wealthy people should pay a larger share of taxes than they do now	57.9	49.8	56.6	54.3	48.6	57.1	57.9	49.1	56.0	53.2	48.1	55.8	57.8	50.4	57.1	55.0	49.0	58.5
Colleges should prohibit racist/sexist speech on campus	58.1	57.8	55.7	59.7	58.5	55.1	54.5	53.4	51.0	54.2	51.8	48.6	61.1	61.8	59.8	63.7	63.9	61.6
Same-sex couples should have the right to legal marital status	59.8	44.4	64.3	61.2	60.8	70.3	50.8	38.5	56.8	52.1	55.0	64.5	67.4	49.8	71.0	67.9	65.6	76.1
Affirmative action in college admissions should be abolished	46.2	52.2	57.4	53.7	58.4	57.0	52.5	59.1	62.0	58.6	62.8	60.7	40.7	45.8	53.2	50.1	54.9	53.4
The activities of married women are best confined to the home and family	21.6	22.8	17.5	19.0	15.9	13.1	25.9	28.2	24.1	26.2	22.4	18.8	17.9	17.9	11.7	13.7	10.6	7.5
Federal military spending should be increased	30.4	39.0	30.9	32.6	33.2	25.8	33.5	43.9	35.7	37.7	39.0	30.6	27.7	34.4	26.4	28.8	28.4	21.0
Colleges have the right to ban extreme speakers	40.8	49.7	41.1	42.0	43.7	39.2	42.5	50.1	43.4	44.2	46.3	42.0	39.4	49.4	39.0	40.4	41.5	36.4
If two people really like each other, it's all right for them to have sex even if they've known each other for only a very short time	47.8	36.2	50.4	45.1	46.7	51.7	61.9	48.1	63.0	59.7	60.4	60.9	35.7	25.3	39.1	34.5	35.6	42.4
The federal government should do more to control the sale of handguns	80.5	70.6	81.5	83.2	81.0	83.3	72.4	60.0	74.3	75.8	73.6	77.6	87.3	80.1	87.9	88.6	86.9	89.1

# **2004 National Norms**

## **Four-Year Colleges, by Selectivity Level**

## NOTES

These notes refer to report items that are followed by numbers in [brackets].

- [1] Percentages will add to more than 100.0 if any student marked more than one category.
- [2] This item included for the first time in 2004.
- [3] Comparisons of these results with those from earlier years should be made with caution due to changes in wording or presentation order of the items
- [4] Percentage reporting “frequently” only. Results for other items in this group represent the percentage responding “frequently” OR “occasionally.”
- [5] Based on curriculum recommendations of the National Commission on Excellence in Education.
- [6] Recategorization of this item from a longer list is shown in Appendix C.

**WEIGHTED NATIONAL NORMS FOR FOUR-YEAR COLLEGES, FALL 2004**

	LOW	PUBLIC MEDIUM	HIGH	LOW	NONSECTARIAN MEDIUM	HIGH	V. HIGH	LOW	CATHOLIC MEDIUM	HIGH	LOW	OTHER RELIGIOUS MEDIUM	HIGH
<b>In what year did you graduate from high school?</b>													
2004	96.7	98.0	98.4	96.0	98.4	97.9	97.7	98.4	98.3	99.2	96.5	97.8	98.7
2003	1.7	0.9	1.1	2.2	1.0	1.7	1.9	1.0	0.9	0.5	1.8	1.5	0.9
2002	0.5	0.2	0.2	0.7	0.3	0.2	0.2	0.3	0.3	0.1	0.4	0.3	0.1
2001 or earlier	0.7	0.5	0.2	0.6	0.2	0.2	0.1	0.3	0.4	0.0	0.7	0.3	0.2
Did not graduate but passed G.E.D. test	0.4	0.3	0.0	0.5	0.1	0.0	0.0	0.1	0.2	0.0	0.5	0.1	0.0
Never completed high school	0.0	0.0	0.0	0.0	0.0	0.0	0.0	0.0	0.0	0.0	0.0	0.0	0.1
<b>How old will you be on December 31 of this year?</b>													
16 or younger	0.1	0.0	0.0	0.1	0.1	0.0	0.1	0.1	0.0	0.0	0.0	0.1	0.0
17	1.6	1.8	1.3	1.7	1.7	1.6	1.8	2.3	1.4	1.4	1.3	1.2	1.2
18	66.4	67.0	67.9	65.9	71.8	66.6	67.5	73.1	67.7	68.2	62.4	58.7	61.7
19	29.2	29.4	29.7	28.9	25.2	30.4	29.0	23.0	29.4	29.6	33.3	38.1	36.2
20	1.5	0.9	0.7	2.1	0.8	1.1	1.3	1.0	0.9	0.5	1.8	1.4	0.6
21 to 24	0.9	0.6	0.3	1.1	0.3	0.3	0.3	0.4	0.5	0.1	0.5	0.5	0.2
25 to 29	0.2	0.2	0.0	0.2	0.0	0.0	0.0	0.0	0.1	0.0	0.4	0.0	0.0
30 to 39	0.1	0.1	0.0	0.1	0.0	0.0	0.0	0.0	0.0	0.0	0.1	0.0	0.0
40 to 54	0.0	0.1	0.0	0.0	0.0	0.0	0.0	0.0	0.0	0.0	0.1	0.0	0.0
55 or older	0.0	0.0	0.0	0.0	0.0	0.0	0.0	0.0	0.0	0.0	0.0	0.0	0.0
<b>Your ethnic background [1]</b>													
White/Caucasian	66.6	76.8	87.8	64.8	84.5	86.6	81.4	52.9	77.2	87.1	83.9	88.5	89.0
African American/Black	25.5	9.0	4.9	27.4	6.9	3.8	4.9	32.8	7.0	3.6	10.3	6.1	4.7
American Indian/Alaska Native	1.9	2.6	1.6	2.7	1.8	2.1	1.6	2.1	1.9	1.4	2.7	1.9	1.8
Asian American/Asian	1.8	5.6	4.3	3.2	3.9	6.8	10.8	3.7	3.3	4.4	1.5	2.5	3.7
Native Hawaiian/Pacific Islander	0.6	0.9	0.7	0.3	0.4	0.7	0.5	1.2	1.5	0.8	0.5	0.3	0.5
Mexican American/Chicano	4.5	6.3	1.8	1.1	1.1	1.5	1.5	3.2	8.2	3.2	2.9	1.6	1.8
Puerto Rican	1.2	1.0	0.8	1.9	2.0	0.9	1.0	3.2	1.3	0.9	0.8	0.6	0.5
Other Latino	1.8	2.1	1.7	2.8	3.4	2.1	3.1	5.4	3.6	2.3	1.9	1.4	1.7
Other	2.7	3.2	2.5	4.4	3.2	3.2	3.5	4.4	3.1	2.7	2.8	2.2	2.4
<b>What was your average grade in high school?</b>													
A or A+	12.0	14.9	26.5	9.6	16.4	27.5	39.8	16.1	17.0	23.9	17.8	23.3	31.2
A-	15.2	20.4	26.4	13.1	20.4	28.4	34.1	17.6	20.2	28.6	18.2	23.5	27.2
B+	20.8	22.7	21.0	19.4	23.6	21.5	17.0	23.6	21.4	22.8	18.6	18.6	18.8
B	28.0	26.2	18.5	27.3	26.1	16.5	7.7	24.3	25.3	17.8	21.5	21.2	16.4
B-	13.0	9.5	4.7	14.7	8.6	4.3	1.0	10.5	9.5	4.6	11.5	7.5	4.2
C+	7.1	4.2	1.8	9.5	3.1	1.3	0.2	5.0	4.8	1.5	7.0	3.7	1.6
C	3.8	2.0	1.0	6.1	1.7	0.6	0.1	2.8	1.8	0.6	5.2	2.2	0.7
D	0.1	0.0	0.0	0.3	0.1	0.0	0.0	0.1	0.0	0.0	0.3	0.1	0.0
<b>How many miles is this college from your permanent home?</b>													
5 or less	7.4	5.9	3.1	5.2	4.6	2.7	1.5	10.0	7.8	4.2	5.8	5.6	3.1
6 to 10	7.1	8.7	3.8	6.3	5.4	3.0	0.9	12.6	7.9	5.4	5.0	5.3	3.4
11 to 50	27.7	39.2	18.8	26.4	27.7	17.1	6.7	28.8	31.8	24.7	25.1	22.6	15.8
51 to 100	20.4	17.6	15.5	13.2	22.2	15.7	10.5	11.9	18.9	18.4	16.6	21.8	16.5
101 to 500	32.5	24.8	44.9	25.6	27.5	41.1	44.6	14.5	27.1	34.5	35.3	34.1	41.7
Over 500	4.9	3.9	14.0	23.2	12.6	20.3	35.8	22.2	6.6	12.9	12.3	10.7	19.5
<b>Is English your native language?</b>													
Yes	95.9	93.8	96.6	93.5	95.1	94.8	91.0	92.3	92.2	95.7	96.8	96.5	96.6
No	4.1	6.2	3.4	6.5	4.9	5.2	9.0	7.7	7.8	4.3	3.2	3.5	3.4



**WEIGHTED NATIONAL NORMS FOR FOUR-YEAR COLLEGES, FALL 2004**

	PUBLIC			NONSECTARIAN				CATHOLIC			OTHER RELIGIOUS		
	LOW	MEDIUM	HIGH	LOW	MEDIUM	HIGH	V. HIGH	LOW	MEDIUM	HIGH	LOW	MEDIUM	HIGH
<b>What is your best estimate of your parents' total income last year? Consider income from all sources before taxes</b>													
Less than \$10,000	5.7	3.2	2.0	5.9	2.6	2.2	2.7	6.2	3.5	1.8	4.3	3.7	2.0
\$10,000 to \$14,999	4.4	2.9	1.8	3.9	2.3	1.9	1.6	4.4	3.1	1.4	3.4	2.8	1.6
\$15,000 to \$19,999	4.0	2.8	1.8	3.2	2.1	1.9	1.2	4.2	2.6	1.5	3.2	2.8	1.7
\$20,000 to \$24,999	5.2	4.2	2.5	5.2	3.1	2.8	1.8	5.5	4.3	2.2	5.0	4.4	2.6
\$25,000 to \$29,999	4.9	4.1	2.8	4.7	3.6	2.9	1.7	5.9	4.2	2.4	5.4	4.2	2.9
\$30,000 to \$39,999	8.5	7.6	5.3	7.8	6.3	5.9	3.9	9.3	8.0	4.8	8.6	9.1	5.8
\$40,000 to \$49,999	9.7	9.6	7.6	9.5	7.7	8.0	4.8	9.4	9.7	6.9	10.9	11.7	7.6
\$50,000 to \$59,999	10.5	11.0	9.7	9.9	9.3	9.3	6.3	11.2	10.3	8.3	12.3	12.4	9.8
\$60,000 to \$74,999	12.8	13.6	13.2	12.4	12.3	12.6	8.8	11.9	13.0	11.9	14.3	14.7	13.0
\$75,000 to \$99,999	13.6	16.0	17.9	12.5	16.0	16.1	13.1	13.0	14.7	16.2	13.8	14.9	16.0
\$100,000 to \$149,999	12.0	14.7	19.9	11.7	17.7	18.1	19.3	12.0	14.5	19.9	10.3	11.6	17.2
\$150,000 to \$199,999	4.6	5.1	7.3	4.6	7.2	7.4	10.1	3.7	5.5	8.5	4.2	3.8	7.6
\$200,000 to \$249,999	1.7	2.0	3.3	2.4	3.4	3.7	7.4	1.2	2.5	4.8	1.4	1.6	3.7
\$250,000 or more	2.3	2.9	4.9	6.2	6.6	7.2	17.4	2.0	4.0	9.5	2.9	2.4	8.4
<b>WHAT IS THE HIGHEST LEVEL OF FORMAL EDUCATION OBTAINED BY YOUR PARENTS?</b>													
<b>Father</b>													
Grammar school or less	3.4	3.0	1.5	3.7	2.0	1.5	1.2	4.6	4.6	1.9	2.2	1.9	1.2
Some high school	7.2	5.1	3.1	6.1	4.1	2.6	1.6	7.1	5.2	2.5	6.5	4.4	2.2
High school graduate	32.0	26.4	20.6	29.0	23.8	15.6	6.7	31.1	25.7	14.9	27.6	28.0	15.6
Postsecondary school other than college	4.6	4.6	4.6	4.8	4.4	3.5	1.8	4.4	4.4	4.1	4.6	5.2	4.2
Some college	17.1	17.6	15.4	16.0	15.6	12.6	7.4	17.9	15.9	13.7	17.9	16.1	13.3
College degree	22.7	26.1	30.7	23.6	28.9	30.7	26.7	21.0	26.3	31.6	25.1	27.5	31.5
Some graduate school	1.2	1.5	2.4	1.6	1.9	2.7	3.6	1.3	1.8	2.9	1.6	1.8	2.8
Graduate degree	11.7	15.7	21.6	15.3	19.4	30.9	51.1	12.7	16.2	28.4	14.5	15.1	29.3
<b>Mother</b>													
Grammar school or less	2.6	2.7	1.3	3.0	1.7	1.3	1.2	3.7	4.0	1.6	1.9	1.5	1.0
Some high school	5.1	4.1	2.0	3.8	2.5	1.6	1.2	4.9	3.7	1.8	4.1	2.9	1.4
High school graduate	28.9	26.7	21.3	26.1	23.5	15.9	7.0	28.5	25.1	16.3	27.1	26.7	14.9
Postsecondary school other than college	5.6	5.2	5.1	5.8	5.4	3.9	2.6	4.7	5.4	4.7	5.4	5.8	4.7
Some college	19.8	20.3	17.2	17.6	17.3	14.2	9.0	20.0	18.2	16.6	20.9	18.7	16.0
College degree	25.1	26.5	32.9	27.3	30.7	35.1	35.2	24.0	27.2	35.1	27.5	30.8	36.8
Some graduate school	1.6	1.8	3.1	1.9	2.5	3.5	5.0	1.9	2.4	3.7	1.8	1.9	3.5
Graduate degree	11.2	12.6	17.0	14.5	16.5	24.5	38.7	12.3	14.0	20.3	11.2	11.6	21.5
<b>Are your parents</b>													
Both alive and living with each other	61.1	68.6	74.6	61.3	72.3	75.2	79.7	59.7	71.2	78.1	70.0	74.4	76.9
Both alive, divorced or living apart	34.0	27.6	22.2	33.4	24.0	21.4	17.3	34.6	24.7	18.6	25.8	21.9	20.0
One or both deceased	4.9	3.8	3.2	5.4	3.7	3.4	2.9	5.8	4.1	3.4	4.2	3.7	3.1
<b>Student reports spending "most" or "all" of the time during the last year of high school living with his/her: [2]</b>													
Mother	91.6	92.7	93.8	90.9	93.5	93.0	91.4	93.4	93.9	95.1	93.1	93.7	93.6
Father	72.4	77.9	81.9	71.1	79.8	80.1	80.8	72.2	79.0	84.0	78.5	81.3	81.2
Stepmother	4.0	3.6	3.1	2.5	3.0	2.4	1.8	2.8	2.2	2.3	3.2	3.0	2.1
Stepfather	13.4	11.7	10.4	11.2	10.3	9.0	5.2	11.8	9.2	7.9	12.3	9.4	8.4
Grandparent	7.7	5.4	4.3	9.4	8.0	5.3	4.5	10.9	8.0	5.3	7.9	4.8	3.7
Legal guardian	10.8	8.9	7.3	10.3	8.4	7.4	5.4	9.9	8.6	6.9	11.2	8.1	6.7
Other adult(s)	4.4	3.9	4.9	6.5	6.4	6.1	6.7	5.5	5.9	4.8	4.3	3.7	3.9

**WEIGHTED NATIONAL NORMS FOR FOUR-YEAR COLLEGES, FALL 2004**

	PUBLIC			NONSECTARIAN				CATHOLIC			OTHER RELIGIOUS		
	LOW	MEDIUM	HIGH	LOW	MEDIUM	HIGH	V. HIGH	LOW	MEDIUM	HIGH	LOW	MEDIUM	HIGH
<b>PARENTS' CURRENT RELIGIOUS PREFERENCE</b>													
<b>Father</b>													
Baptist	25.0	11.5	8.7	16.4	6.6	6.5	3.5	14.0	4.5	3.5	34.7	14.0	11.8
Buddhist	0.4	1.4	0.6	1.1	0.7	1.2	1.8	0.6	0.5	0.7	0.3	0.3	0.7
Church of Christ	4.6	4.1	2.4	4.4	3.1	2.2	1.2	3.2	2.6	1.6	3.0	7.4	4.7
Eastern Orthodox	0.6	0.6	0.6	0.9	0.7	0.9	1.4	0.8	0.8	0.9	0.4	0.5	0.6
Episcopalian	1.5	1.3	2.5	1.9	2.1	2.8	5.1	0.8	1.1	1.7	1.4	1.0	3.6
Hindu	0.1	0.6	0.4	0.3	0.6	1.2	1.4	0.2	0.3	0.3	0.1	0.3	0.5
Islamic	0.6	1.0	0.8	1.4	1.0	0.8	1.3	1.7	0.7	0.6	0.3	0.5	0.6
Jewish	1.0	2.0	2.3	3.1	5.4	5.9	10.8	0.9	0.7	1.1	0.5	0.6	1.8
LDS (Mormon)	0.2	0.7	0.3	0.1	0.2	0.2	0.2	0.1	0.1	0.2	0.5	0.3	0.2
Lutheran	3.1	6.0	6.5	2.2	3.6	4.5	3.4	2.9	4.2	5.1	3.6	10.0	11.8
Methodist	7.4	6.1	7.5	5.6	4.7	6.4	4.5	4.0	3.6	3.1	7.6	9.2	9.8
Presbyterian	3.6	3.6	5.6	4.0	4.0	5.4	6.0	1.9	2.6	2.5	4.2	5.7	7.4
Quaker	0.2	0.2	0.3	0.3	0.2	0.4	0.6	0.3	0.3	0.3	0.3	0.3	0.5
Roman Catholic	26.8	31.1	31.7	29.5	41.6	27.4	24.0	47.3	60.2	61.2	11.6	19.2	19.3
Seventh Day Adventist	0.5	0.3	0.2	0.7	0.2	0.2	0.2	0.5	0.2	0.3	0.4	0.1	0.2
Unitarian/Universalist	0.1	0.2	0.2	0.3	0.1	0.8	1.3	0.0	0.2	0.2	0.0	0.1	0.5
United Church of Christ/Congregational	0.8	1.1	1.1	1.0	1.2	1.6	2.3	0.5	0.7	0.7	0.4	1.2	1.4
Other Christian	9.1	10.6	11.3	10.0	8.8	11.5	6.5	8.3	6.0	5.5	17.8	17.6	11.8
Other Religion	2.3	2.3	1.6	2.5	2.2	1.6	1.6	2.1	1.4	1.2	2.6	1.9	1.4
None	12.3	15.4	15.5	14.4	12.9	18.4	22.8	9.8	9.5	9.2	10.4	9.8	11.7
<b>Mother</b>													
Baptist	26.6	12.5	8.9	18.3	7.1	6.8	3.6	16.5	5.1	3.6	36.6	14.8	12.5
Buddhist	0.3	1.3	0.6	1.1	0.8	1.2	1.9	0.6	0.5	0.7	0.3	0.3	0.6
Church of Christ	5.1	4.5	2.5	5.0	3.3	2.4	1.4	3.7	2.8	1.8	3.4	7.9	5.0
Eastern Orthodox	0.6	0.6	0.6	0.9	0.8	0.9	1.4	0.8	0.6	0.9	0.4	0.4	0.6
Episcopalian	1.6	1.4	2.8	2.4	2.5	3.1	6.0	1.1	1.3	1.8	1.6	1.2	4.0
Hindu	0.1	0.6	0.4	0.3	0.6	1.1	1.3	0.2	0.3	0.3	0.1	0.2	0.5
Islamic	0.3	0.8	0.7	0.7	0.8	0.6	1.1	1.3	0.6	0.5	0.1	0.4	0.5
Jewish	0.9	1.8	2.2	2.5	4.9	5.6	10.0	0.6	0.6	0.8	0.6	0.4	1.5
LDS (Mormon)	0.2	0.7	0.3	0.1	0.2	0.3	0.2	0.2	0.1	0.2	0.4	0.2	0.2
Lutheran	3.2	6.2	6.8	2.6	3.6	4.6	3.5	2.7	4.3	4.7	3.4	10.8	12.7
Methodist	8.2	6.8	8.6	5.8	5.4	7.2	4.8	4.6	3.9	3.2	8.6	10.2	10.6
Presbyterian	3.7	3.9	6.3	4.2	4.3	5.9	6.7	2.1	2.2	2.8	4.6	5.8	7.5
Quaker	0.1	0.2	0.2	0.2	0.2	0.4	0.7	0.2	0.2	0.2	0.2	0.4	0.6
Roman Catholic	27.7	33.0	33.7	30.2	43.5	29.5	26.8	48.3	62.5	64.9	12.1	19.4	20.0
Seventh Day Adventist	0.5	0.3	0.3	0.8	0.3	0.2	0.3	0.5	0.3	0.3	0.3	0.2	0.2
Unitarian/Universalist	0.1	0.2	0.4	0.5	0.2	1.3	2.0	0.1	0.2	0.3	0.1	0.1	0.6
United Church of Christ/Congregational	0.9	1.2	1.1	1.2	1.3	1.9	2.7	0.5	0.9	0.8	0.4	1.4	1.5
Other Christian	10.1	11.6	12.1	11.4	9.2	12.3	7.3	8.9	6.7	6.1	19.1	18.5	12.5
Other Religion	2.6	2.3	1.5	2.6	2.0	1.8	1.7	2.1	1.7	1.2	2.6	2.1	1.4
None	7.2	10.1	10.0	9.2	9.1	12.9	16.5	5.0	5.2	5.0	5.2	5.3	6.8
<b>From what kind of secondary school did you graduate?</b>													
Public school (not charter or magnet)	85.9	85.7	81.5	75.1	76.1	74.0	59.6	61.2	69.2	60.6	80.7	81.8	73.9
Public charter school	1.3	1.3	0.9	1.3	0.9	0.9	0.8	1.2	1.1	0.6	1.0	0.8	0.9
Public magnet school	3.7	2.3	2.1	4.1	3.0	2.6	3.7	7.1	2.1	1.3	1.4	1.6	3.3
Private religious/parochial school	6.8	8.4	10.8	11.7	14.0	11.7	9.8	25.5	21.7	29.2	11.5	10.8	11.4
Private independent college-prep school	1.9	1.9	4.1	7.3	5.6	10.0	25.8	4.9	5.4	7.8	2.8	3.2	9.4
Home school	0.3	0.4	0.6	0.6	0.4	0.9	0.3	0.2	0.4	0.4	2.5	1.8	1.1

**WEIGHTED NATIONAL NORMS FOR FOUR-YEAR COLLEGES, FALL 2004**

	PUBLIC			NONSECTARIAN				CATHOLIC			OTHER RELIGIOUS		
	LOW	MEDIUM	HIGH	LOW	MEDIUM	HIGH	V. HIGH	LOW	MEDIUM	HIGH	LOW	MEDIUM	HIGH
<b>Your current religious preference</b>													
Baptist	25.6	12.1	8.7	18.0	6.6	6.1	3.1	16.2	4.6	2.9	37.6	14.9	12.0
Buddhist	0.5	1.1	0.7	0.8	0.7	1.3	1.3	0.5	0.5	0.7	0.2	0.4	0.7
Church of Christ	5.3	4.2	2.5	4.6	2.9	2.0	1.0	3.8	2.8	1.8	3.2	8.2	4.8
Eastern Orthodox	0.5	0.5	0.5	0.8	0.7	0.7	1.2	0.7	0.6	0.8	0.2	0.4	0.6
Episcopalian	1.3	1.1	2.2	1.7	1.9	2.1	4.6	1.0	1.0	1.3	1.4	1.1	3.4
Hindu	0.1	0.5	0.3	0.3	0.5	1.0	1.0	0.3	0.3	0.2	0.1	0.2	0.4
Islamic	0.3	0.7	0.7	0.9	0.8	0.6	1.0	1.2	0.6	0.5	0.2	0.4	0.5
Jewish	0.6	1.4	1.8	2.2	3.9	4.5	8.6	0.3	0.4	0.5	0.3	0.3	1.3
LDS (Mormon)	0.2	0.6	0.3	0.1	0.2	0.2	0.2	0.2	0.1	0.1	0.3	0.2	0.2
Lutheran	2.7	5.2	5.7	1.9	2.8	3.5	2.6	2.4	3.8	4.1	2.7	9.4	11.4
Methodist	7.4	5.5	7.2	5.0	4.4	5.6	3.5	4.0	3.1	2.2	7.7	9.4	9.3
Presbyterian	3.1	3.1	5.1	3.1	3.4	4.4	5.0	1.6	1.7	1.8	3.9	5.3	6.7
Quaker	0.1	0.1	0.2	0.2	0.3	0.4	0.8	0.2	0.2	0.2	0.2	0.3	0.6
Roman Catholic	24.1	28.3	29.4	26.3	39.0	23.4	20.9	46.4	59.7	62.1	9.9	16.7	17.0
Seventh Day Adventist	0.5	0.3	0.2	0.6	0.2	0.1	0.2	0.5	0.3	0.2	0.2	0.1	0.1
Unitarian/Universalist	0.1	0.2	0.3	0.4	0.3	0.9	1.7	0.1	0.2	0.2	0.1	0.2	0.6
United Church of Christ/Congregational	0.7	1.1	1.0	0.9	1.2	1.4	2.1	0.5	0.8	0.7	0.5	1.5	1.4
Other Christian	10.4	11.8	12.5	10.5	9.5	12.3	6.6	9.2	7.1	6.8	20.4	19.9	13.7
Other Religion	3.2	3.1	2.2	3.3	2.7	3.0	2.8	2.1	1.8	1.7	2.7	2.5	2.2
None	13.1	18.8	18.4	18.4	18.0	26.4	31.8	8.8	10.4	11.0	8.0	8.7	13.3
<b>Do you consider yourself a Born-Again Christian?</b>													
No	65.9	75.8	78.0	74.0	84.2	80.4	91.4	72.0	84.5	88.1	37.0	50.4	65.8
Yes	34.1	24.2	22.0	26.0	15.8	19.6	8.6	28.0	15.5	11.9	63.0	49.6	34.2
<b>Student rated self "above average" or "highest 10%" as compared with the average person of his/her age in: [3]</b>													
Academic ability	53.1	62.4	74.5	51.0	62.3	77.9	90.7	58.4	58.3	74.5	51.6	62.1	75.4
Artistic ability	25.7	30.3	29.0	34.3	32.0	36.6	36.2	25.8	26.0	27.0	26.2	27.7	32.0
Compassion [2]	63.0	66.0	66.5	65.1	68.4	69.7	72.7	67.9	69.3	71.4	67.6	69.3	71.3
Computer skills	36.1	38.4	36.6	37.4	36.7	34.9	30.5	36.5	33.1	31.5	31.8	29.8	30.6
Cooperativeness	65.7	68.6	69.1	67.5	70.0	68.2	69.0	71.4	68.6	70.8	67.1	68.8	69.3
Courage [2]	56.8	53.0	54.1	59.0	54.3	50.9	49.7	60.1	54.6	53.3	55.4	52.4	51.3
Creativity	52.8	55.9	55.4	61.1	58.4	61.3	60.0	54.6	52.9	54.0	51.9	53.3	56.3
Drive to achieve	65.6	65.7	71.3	68.9	70.5	70.6	78.9	74.7	69.9	74.1	66.3	69.8	72.8
Emotional health	46.6	47.5	51.9	48.1	49.8	48.7	53.3	50.4	47.0	52.6	49.8	49.6	52.0
Forgiveness [2]	54.1	56.2	57.2	53.7	55.7	56.2	57.0	56.0	55.9	57.2	59.8	59.9	58.3
Generosity [2]	68.6	67.7	66.3	68.8	68.2	65.0	65.1	72.5	69.9	68.5	67.6	67.2	66.4
Kindness [2]	74.5	75.4	74.3	74.9	76.3	74.2	74.9	78.3	76.7	77.6	75.3	76.6	76.5
Leadership ability	57.0	56.7	60.6	59.6	59.2	60.1	64.1	60.1	58.4	63.0	58.5	58.9	62.0
Mathematical ability	34.8	38.4	48.3	30.4	37.5	46.6	56.1	35.4	35.2	42.9	31.1	37.4	42.3
Physical health	47.9	48.1	54.6	49.7	51.3	51.1	57.8	49.2	50.0	55.6	51.7	51.5	53.2
Public speaking ability	29.9	32.2	36.7	33.8	33.4	37.5	44.4	32.5	33.5	37.8	32.1	33.3	38.2
Religiousness	29.9	27.8	31.6	27.1	22.9	27.2	23.1	33.8	31.4	34.3	46.3	45.2	38.8
Self-confidence (intellectual)	53.0	53.2	58.2	54.6	51.4	58.3	65.4	57.3	51.8	57.8	52.7	54.5	59.0
Self-confidence (social)	51.1	48.3	49.2	52.6	48.4	45.7	46.1	53.1	48.2	49.5	50.0	47.4	47.6
Self-understanding	49.4	48.8	51.5	52.3	49.4	53.0	58.2	54.3	47.9	50.5	48.5	47.2	51.7
Spirituality	35.4	33.4	36.3	34.5	29.1	34.9	33.4	39.2	34.4	38.0	48.5	46.5	44.2
Time management [2]	29.2	32.1	36.7	29.8	33.0	33.6	40.9	33.7	33.7	37.4	30.6	33.0	36.6
Understanding of others	58.7	62.2	62.3	62.4	62.5	64.7	67.7	63.9	64.3	65.1	59.6	61.7	64.7
Writing ability	38.6	43.6	49.8	42.5	44.0	51.8	62.3	44.0	44.2	50.3	38.0	42.4	50.2

**WEIGHTED NATIONAL NORMS FOR FOUR-YEAR COLLEGES, FALL 2004**

	PUBLIC			NONSECTARIAN				CATHOLIC			OTHER RELIGIOUS		
	LOW	MEDIUM	HIGH	LOW	MEDIUM	HIGH	V. HIGH	LOW	MEDIUM	HIGH	LOW	MEDIUM	HIGH
<b>Indicate which activities you did during the past year</b>													
Attended a religious service	81.9	78.4	80.6	75.5	75.6	74.4	72.2	85.5	85.4	88.0	89.8	90.2	86.7
Was bored in class [4]	44.4	44.9	47.3	40.3	41.0	44.8	40.2	31.5	39.7	40.6	39.5	40.5	40.9
Participated in organized demonstrations	56.8	53.8	47.1	57.7	50.2	44.7	37.6	57.8	54.7	46.0	55.7	55.4	46.5
Tutored another student	46.6	50.1	56.0	42.9	48.7	56.7	66.7	55.1	52.1	57.8	46.5	49.6	57.0
Studied with other students	82.3	84.3	86.4	83.6	85.0	86.7	90.8	86.1	86.6	89.5	82.7	85.1	88.5
Was a guest in a teacher's home	22.3	22.1	24.6	22.1	21.7	29.2	33.5	18.7	21.4	22.9	30.6	31.1	32.3
Smoked cigarettes [4]	9.4	8.0	6.8	9.7	8.0	5.9	3.6	6.7	6.9	5.0	5.6	4.3	4.5
Drank beer	46.9	45.3	47.3	46.0	53.7	49.0	54.2	37.9	51.1	54.6	32.6	34.8	42.5
Drank wine or liquor	55.8	51.2	53.1	56.0	58.5	56.0	62.2	47.4	58.0	60.0	36.0	40.2	49.8
Felt overwhelmed by all I had to do [4]	28.8	27.9	26.8	28.9	27.2	29.6	29.9	27.1	31.4	29.5	29.0	29.1	29.7
Felt depressed [4]	10.1	8.7	7.4	9.3	7.4	9.2	8.0	7.8	9.2	6.5	8.8	7.9	7.5
Performed volunteer work	73.3	77.3	81.7	77.7	81.2	85.4	90.6	83.4	84.5	89.8	83.1	85.8	88.5
Played a musical instrument	35.5	40.5	42.7	37.0	37.4	48.7	51.3	33.5	37.2	40.3	43.2	46.6	50.1
Asked teacher for advice after class [4]	22.1	22.9	24.0	25.6	23.6	27.8	34.0	28.7	25.3	28.1	23.3	23.8	29.4
Discussed politics [4]	17.9	22.1	26.9	23.7	22.5	34.3	44.4	19.0	21.4	27.6	19.7	20.5	30.5
Voted in a student election [4]	18.9	19.0	21.6	23.1	20.3	23.1	28.4	24.5	21.3	23.5	22.0	19.6	24.3
Socialized with someone of another racial/ethnic group [4]	66.2	68.0	66.0	68.9	68.6	66.9	71.7	72.5	65.9	64.6	71.3	61.0	65.6
Came late to class	63.9	64.6	62.8	66.0	63.6	64.8	65.9	60.2	57.0	62.7	59.8	56.5	60.5
Used the Internet for research or homework [3,4]	72.6	76.1	78.2	74.7	78.6	80.7	81.9	78.0	77.3	81.6	69.7	74.6	79.5
Performed community service as part of a class	47.2	50.1	52.8	54.3	55.6	54.7	51.3	62.3	60.9	63.2	52.3	54.4	56.7
Used a personal computer [4]	80.3	83.2	87.4	81.4	85.3	89.1	92.1	81.6	83.0	86.8	79.3	82.9	87.5
Discussed religion/spirituality: [2,4]													
In class	13.8	17.4	19.3	18.8	19.3	22.2	22.1	27.0	24.7	33.3	23.9	21.7	23.5
With friends	23.3	24.9	26.2	24.1	20.5	29.9	27.8	24.2	20.6	24.7	38.4	34.7	35.0
With family	27.6	25.3	25.0	26.9	20.8	26.1	23.1	30.7	24.1	26.3	43.1	36.9	33.3
Worked on a local, state, or national political campaign	7.1	7.2	9.2	8.9	7.3	10.0	13.4	9.5	9.3	9.5	7.3	6.9	10.4
Maintained a healthy diet [2,4]	26.8	30.4	38.0	29.1	36.1	40.5	51.1	27.8	34.2	42.0	32.7	36.1	41.7
Stayed up all night	82.9	80.0	77.7	82.0	78.8	76.6	69.8	82.4	78.1	76.4	76.9	75.4	73.8
Missed school because of illness [4]	6.1	5.7	4.9	7.1	6.1	5.2	4.1	7.2	6.6	5.2	6.0	4.8	4.6
<b>Which of these community service/volunteer activities did you participate in during high school? [2]</b>													
None	14.3	12.1	8.8	11.5	8.9	6.3	3.1	7.8	7.5	3.8	11.7	8.1	5.5
Tutoring/teaching	33.8	38.3	45.8	32.7	39.9	47.6	60.6	43.8	42.7	51.0	35.9	40.4	48.3
Counseling/mentoring	15.7	16.5	17.9	17.6	17.7	19.9	21.8	20.7	18.4	22.4	20.5	21.5	22.1
Environmental activities	21.2	21.8	26.9	22.7	24.2	29.8	34.4	23.1	23.8	26.5	23.6	27.8	31.2
Child care	32.1	32.6	33.3	31.7	34.9	33.2	33.1	36.4	37.5	39.7	37.8	38.2	38.2
Elder care	16.3	15.8	17.1	17.4	18.5	17.0	18.8	19.0	21.9	21.9	18.1	19.3	20.3
Hospital work	8.7	8.4	8.6	9.4	10.5	10.2	12.4	15.2	12.0	11.9	8.2	8.0	10.2
Substance abuse education	3.4	4.0	4.4	4.5	4.6	5.1	5.0	4.5	4.8	5.6	3.7	5.3	5.5
Other health education	3.9	3.8	3.2	4.3	4.1	4.2	4.3	4.7	3.8	3.8	4.2	4.1	4.1
Services to the homeless	15.1	17.6	22.0	18.3	20.3	23.9	29.6	19.4	23.5	29.5	20.8	21.5	27.7
Community improvement/construction	18.0	20.8	27.2	20.2	22.3	30.0	34.5	18.2	22.2	28.1	27.1	30.7	34.9
Conflict mediation	4.1	4.1	4.7	4.9	4.5	5.3	5.7	6.0	4.4	5.2	4.6	4.4	5.4
Service to my religious community	26.7	28.0	33.4	25.5	28.4	32.5	28.8	30.8	36.0	41.4	43.0	47.1	44.0
Other community service	37.9	40.1	45.2	41.1	45.5	48.7	50.1	43.5	47.5	49.0	39.6	45.0	47.2

**WEIGHTED NATIONAL NORMS FOR FOUR-YEAR COLLEGES, FALL 2004**

	PUBLIC			NONSECTARIAN				CATHOLIC			OTHER RELIGIOUS		
	LOW	MEDIUM	HIGH	LOW	MEDIUM	HIGH	V. HIGH	LOW	MEDIUM	HIGH	LOW	MEDIUM	HIGH
<b>DURING YOUR LAST YEAR IN HIGH SCHOOL, HOW MUCH TIME DID YOU SPEND DURING A TYPICAL WEEK DOING THE FOLLOWING?</b>													
<b>Studying/homework</b>													
None	3.9	3.3	3.0	2.9	2.4	1.8	0.6	1.8	1.9	1.3	2.7	2.1	1.5
Less than one hour	17.3	16.0	13.2	13.7	12.6	9.2	3.8	10.8	10.5	8.1	14.9	13.4	8.8
1 to 2 hours	29.8	26.4	21.9	24.8	22.0	17.8	8.9	25.7	22.2	17.1	26.1	24.4	18.2
3 to 5 hours	30.1	29.6	29.4	30.1	31.4	27.8	20.3	29.1	30.9	29.1	29.9	30.1	29.4
6 to 10 hours	12.3	15.9	18.7	16.6	19.1	22.9	25.9	19.3	20.2	23.2	16.8	17.9	22.6
11 to 15 hours	4.0	5.3	7.9	7.1	7.2	11.2	18.7	7.1	8.3	12.0	5.5	7.2	10.9
16 to 20 hours	1.6	2.2	3.5	2.8	3.2	5.7	12.7	3.2	3.6	5.8	2.4	2.9	5.2
Over 20 hours	1.0	1.3	2.4	2.0	2.2	3.5	9.3	3.0	2.4	3.4	1.6	2.0	3.4
<b>Socializing with friends</b>													
None	0.4	0.4	0.4	0.5	0.4	0.3	0.2	0.4	0.3	0.2	0.5	0.3	0.3
Less than one hour	1.6	1.4	1.2	1.7	1.1	1.2	0.8	1.9	1.1	0.9	1.4	1.2	1.0
1 to 2 hours	5.9	5.5	4.9	5.6	5.1	4.5	4.1	7.5	5.8	4.4	6.3	5.4	5.0
3 to 5 hours	16.5	16.7	16.1	17.3	15.0	16.6	15.9	18.6	15.8	15.8	18.8	18.2	17.0
6 to 10 hours	23.2	23.6	25.3	21.0	23.6	25.9	29.1	23.1	25.2	26.9	24.4	25.3	26.1
11 to 15 hours	18.1	18.3	20.1	17.5	19.7	20.5	22.2	17.3	19.3	20.8	18.1	18.9	20.7
16 to 20 hours	12.1	13.2	13.2	13.1	13.7	13.3	13.3	11.0	13.4	13.7	12.2	12.9	13.4
Over 20 hours	22.2	20.9	18.9	23.3	21.4	17.6	14.3	20.2	19.1	17.3	18.3	18.0	16.6
<b>Talking with teachers outside of class</b>													
None	11.7	11.5	10.4	10.8	9.2	7.3	4.2	9.7	8.8	7.3	10.7	8.9	6.9
Less than one hour	43.7	45.0	44.7	39.7	41.2	39.9	34.3	38.4	40.9	41.0	41.9	41.8	40.0
1 to 2 hours	28.3	28.2	30.4	29.3	31.9	33.7	39.5	31.8	31.4	34.4	29.5	32.1	34.9
3 to 5 hours	11.3	10.7	10.5	12.8	12.2	13.6	16.8	13.7	13.3	12.5	11.9	11.8	13.4
6 to 10 hours	3.1	2.9	2.6	4.5	3.4	3.7	3.7	4.0	3.5	3.2	3.7	3.5	3.2
11 to 15 hours	1.2	0.9	0.8	1.6	1.1	0.9	0.9	1.3	1.1	1.0	0.9	1.0	1.0
16 to 20 hours	0.4	0.4	0.3	0.5	0.5	0.5	0.4	0.5	0.6	0.3	0.6	0.4	0.4
Over 20 hours	0.3	0.3	0.4	0.8	0.6	0.4	0.2	0.6	0.3	0.3	0.8	0.6	0.3
<b>Exercise or sports</b>													
None	6.7	5.6	4.1	6.8	4.6	4.1	3.1	7.2	5.3	2.8	5.4	4.4	3.6
Less than one hour	9.9	10.9	8.5	9.9	8.5	9.3	7.1	10.4	8.3	6.8	9.2	9.6	8.7
1 to 2 hours	15.4	16.4	14.0	15.6	14.4	15.0	13.2	17.1	14.2	12.4	12.7	13.7	13.7
3 to 5 hours	17.5	19.7	18.2	18.1	18.1	19.2	18.7	17.3	17.7	18.6	16.5	15.3	17.7
6 to 10 hours	16.5	17.1	19.4	16.2	18.2	18.4	20.2	16.2	17.0	19.9	16.1	16.3	18.9
11 to 15 hours	13.2	12.6	15.9	12.7	13.9	14.7	18.1	12.2	14.8	17.4	14.7	16.4	16.0
16 to 20 hours	8.2	7.6	9.1	8.3	9.5	9.3	9.9	7.7	9.9	10.1	9.9	9.9	9.8
Over 20 hours	12.5	10.1	10.6	12.5	12.8	10.0	9.8	11.9	12.8	11.9	15.6	14.4	11.6
<b>Partying</b>													
None	20.6	23.7	24.5	19.7	18.4	27.0	25.0	18.8	20.1	19.2	38.1	35.0	29.9
Less than one hour	13.0	14.8	15.9	12.4	13.3	16.8	17.2	14.1	13.3	13.8	15.1	16.1	16.7
1 to 2 hours	17.6	17.3	17.2	17.4	17.8	17.0	18.0	19.3	16.4	18.1	14.5	15.1	17.0
3 to 5 hours	21.1	19.6	18.8	22.2	20.7	18.4	20.8	22.7	21.9	21.9	14.2	15.5	17.8
6 to 10 hours	13.9	13.0	12.4	14.3	15.2	11.5	12.4	13.0	14.3	15.7	9.2	9.5	10.6
11 to 15 hours	6.8	5.9	5.7	6.8	7.4	4.7	4.0	5.7	7.3	6.2	4.2	4.3	4.4
16 to 20 hours	3.6	2.9	2.5	3.3	3.5	2.4	1.5	3.1	3.4	2.8	2.1	2.0	2.1
Over 20 hours	3.5	2.9	2.9	4.0	3.7	2.1	1.2	3.1	3.3	2.3	2.5	2.4	1.6

**WEIGHTED NATIONAL NORMS FOR FOUR-YEAR COLLEGES, FALL 2004**

	PUBLIC			NONSECTARIAN				CATHOLIC			OTHER RELIGIOUS		
	LOW	MEDIUM	HIGH	LOW	MEDIUM	HIGH	V. HIGH	LOW	MEDIUM	HIGH	LOW	MEDIUM	HIGH
<b>DURING YOUR LAST YEAR IN HIGH SCHOOL, HOW MUCH TIME DID YOU SPEND DURING A TYPICAL WEEK DOING THE FOLLOWING?</b>													
<b>Working (for pay)</b>													
None	24.4	24.8	27.0	26.8	23.6	33.4	50.7	29.7	26.9	31.2	28.2	28.0	34.3
Less than one hour	1.8	2.4	2.6	2.3	2.2	2.9	4.0	2.0	2.1	2.8	3.0	2.6	3.0
1 to 2 hours	2.6	3.1	3.9	3.0	3.7	4.4	6.1	2.7	2.9	4.1	4.4	3.6	4.6
3 to 5 hours	5.8	6.1	7.3	6.7	7.1	7.8	8.9	6.7	7.1	8.3	7.6	7.3	8.2
6 to 10 hours	11.5	11.1	12.6	11.8	14.0	12.7	11.3	11.1	12.3	14.3	12.4	12.8	12.8
11 to 15 hours	13.7	14.6	14.9	12.9	15.5	13.3	7.8	12.7	14.9	14.4	13.5	13.9	13.0
16 to 20 hours	16.8	17.7	16.2	15.9	15.9	12.6	5.9	15.7	16.1	13.1	13.1	14.7	12.0
Over 20 hours	23.2	20.2	15.6	20.7	18.1	12.9	5.3	19.4	17.8	11.8	18.0	17.1	12.1
<b>Volunteer work</b>													
None	36.0	33.5	27.9	32.5	28.0	24.0	18.6	25.4	24.8	18.0	28.8	25.5	21.1
Less than one hour	21.6	24.0	25.9	19.8	22.8	23.8	23.0	18.3	21.5	22.2	22.9	25.5	25.3
1 to 2 hours	21.2	21.8	25.1	22.2	23.7	27.0	31.0	24.8	24.9	29.7	24.1	25.9	28.5
3 to 5 hours	12.1	12.0	12.8	13.9	14.3	15.4	18.0	16.8	16.6	18.4	13.6	13.9	15.6
6 to 10 hours	4.9	4.7	4.7	6.1	6.2	5.7	5.8	6.8	6.7	6.6	5.5	5.4	5.3
11 to 15 hours	1.7	1.8	1.7	2.1	2.1	1.8	1.9	3.1	2.3	2.6	2.4	1.8	2.0
16 to 20 hours	0.9	0.8	0.8	1.2	1.1	1.0	0.8	1.8	1.1	1.1	1.3	0.9	0.9
Over 20 hours	1.6	1.4	1.1	2.2	1.8	1.3	0.9	2.8	2.1	1.5	1.4	1.1	1.3
<b>Student clubs/groups</b>													
None	36.5	35.2	28.5	36.0	27.8	24.4	15.5	27.5	28.0	23.5	33.1	29.2	22.8
Less than one hour	14.3	15.0	16.3	12.8	15.1	14.1	12.4	13.1	14.3	15.2	14.7	14.8	14.5
1 to 2 hours	22.1	22.6	25.8	22.3	25.9	26.2	29.7	24.8	25.1	27.1	24.8	24.5	27.5
3 to 5 hours	15.0	14.6	16.8	15.3	16.8	19.2	23.5	19.5	17.4	19.4	16.3	18.4	19.8
6 to 10 hours	6.6	6.6	7.0	6.8	7.8	8.7	10.7	7.7	8.3	8.2	6.4	7.2	8.8
11 to 15 hours	2.6	2.7	2.7	3.0	3.1	3.5	4.6	3.6	3.5	3.5	2.3	2.8	3.5
16 to 20 hours	1.2	1.3	1.4	1.6	1.6	1.7	1.9	1.5	1.6	1.4	1.0	1.3	1.6
Over 20 hours	1.6	1.9	1.7	2.2	2.0	2.2	1.7	2.3	1.9	1.7	1.5	1.8	1.6
<b>Watching TV</b>													
None	3.9	4.4	5.6	4.7	4.6	7.1	9.9	4.1	4.8	4.9	4.8	4.7	5.8
Less than one hour	14.1	14.4	14.8	14.0	13.7	15.0	15.5	13.5	14.5	14.6	14.5	14.0	14.3
1 to 2 hours	23.8	23.8	24.5	23.1	23.7	23.9	24.0	22.7	24.5	25.1	24.4	23.3	24.0
3 to 5 hours	27.2	27.8	28.7	26.2	28.8	27.8	27.1	27.9	28.3	28.5	27.6	28.2	28.4
6 to 10 hours	16.0	16.3	15.6	15.9	16.8	15.5	14.9	16.2	16.2	16.4	16.3	17.0	17.0
11 to 15 hours	6.9	6.5	5.7	7.3	6.4	5.7	5.1	7.3	6.2	5.9	6.2	6.7	5.7
16 to 20 hours	3.3	2.8	2.4	3.3	2.8	2.4	1.9	3.4	2.6	2.5	2.8	3.0	2.3
Over 20 hours	4.9	3.9	2.8	5.3	3.2	2.7	1.6	4.9	2.8	2.1	3.5	3.3	2.6
<b>Household/childcare duties</b>													
None	21.6	19.3	19.6	25.5	20.4	21.4	24.4	17.3	19.7	18.8	21.3	18.4	20.3
Less than one hour	18.9	19.1	21.1	17.2	19.8	21.9	23.9	16.8	17.6	21.3	18.3	19.4	21.1
1 to 2 hours	27.8	29.9	30.8	25.7	30.1	31.0	31.1	28.1	30.2	32.2	29.0	31.3	32.1
3 to 5 hours	18.9	19.7	19.0	18.4	18.7	17.4	14.8	21.9	19.9	18.5	19.2	19.8	18.1
6 to 10 hours	7.1	6.9	5.9	7.1	6.6	5.1	3.9	8.4	7.2	5.7	6.9	6.4	5.4
11 to 15 hours	2.7	2.3	2.0	2.8	2.2	1.7	1.1	3.2	2.7	1.8	2.4	2.3	1.5
16 to 20 hours	1.1	1.0	0.7	1.3	0.8	0.6	0.4	1.7	1.1	0.7	1.3	1.0	0.6
Over 20 hours	2.0	1.7	1.0	2.1	1.3	0.9	0.4	2.7	1.8	0.9	1.6	1.3	0.8

**WEIGHTED NATIONAL NORMS FOR FOUR-YEAR COLLEGES, FALL 2004**

	PUBLIC			NONSECTARIAN				CATHOLIC			OTHER RELIGIOUS		
	LOW	MEDIUM	HIGH	LOW	MEDIUM	HIGH	V. HIGH	LOW	MEDIUM	HIGH	LOW	MEDIUM	HIGH
<b>DURING YOUR LAST YEAR IN HIGH SCHOOL, HOW MUCH TIME DID YOU SPEND DURING A TYPICAL WEEK DOING THE FOLLOWING?</b>													
<b>Reading for pleasure</b>													
None	32.9	26.6	23.6	28.9	26.7	19.6	14.3	24.6	28.1	22.8	32.0	27.2	20.7
Less than one hour	25.7	26.3	25.6	24.2	26.2	24.3	23.0	25.1	25.5	27.9	23.8	26.0	26.0
1 to 2 hours	21.1	23.0	24.5	22.5	23.1	25.0	28.9	23.9	23.4	24.4	21.1	22.6	25.5
3 to 5 hours	11.2	13.8	16.0	13.4	14.2	18.3	21.1	14.7	13.4	15.3	13.2	13.6	16.8
6 to 10 hours	5.0	6.1	6.3	6.1	6.0	7.9	8.5	6.7	5.6	6.1	5.5	6.4	7.0
11 to 15 hours	2.1	2.2	2.2	2.3	1.9	2.9	2.5	2.5	2.1	1.9	2.6	2.2	2.4
16 to 20 hours	0.9	1.0	0.8	1.1	0.9	1.1	0.8	1.1	1.0	0.9	0.9	1.0	0.9
Over 20 hours	1.0	1.0	1.0	1.4	1.0	1.1	0.7	1.5	1.0	0.8	0.9	1.0	0.8
<b>Playing video/computer games</b>													
None	37.6	38.9	40.3	38.0	39.4	40.0	48.3	41.9	40.5	44.7	38.4	36.1	42.0
Less than one hour	21.1	21.6	21.5	19.6	21.5	20.2	19.0	21.8	21.3	21.5	20.4	22.2	20.8
1 to 2 hours	16.5	15.8	15.8	16.4	16.4	15.3	14.1	16.0	16.8	15.2	15.8	17.4	15.8
3 to 5 hours	11.9	11.6	11.1	12.4	11.4	11.8	10.4	10.4	11.4	10.0	11.8	11.9	11.3
6 to 10 hours	6.1	6.1	5.9	6.5	6.3	6.7	4.8	4.9	4.9	4.9	7.0	6.6	5.6
11 to 15 hours	3.2	2.7	2.4	3.2	2.3	2.8	1.8	2.3	2.7	1.9	2.9	2.8	2.2
16 to 20 hours	1.4	1.2	1.2	1.7	1.1	1.4	0.8	1.1	1.2	0.9	1.6	1.4	1.1
Over 20 hours	2.1	2.0	1.8	2.1	1.7	1.9	0.9	1.7	1.3	0.9	2.0	1.7	1.3
<b>Prayer/meditation</b>													
None	35.2	41.0	38.2	41.8	46.6	44.2	50.8	27.0	32.4	29.5	19.5	21.3	27.1
Less than one hour	35.9	32.4	33.5	29.5	30.0	28.5	28.0	38.1	36.1	38.2	30.4	33.2	34.2
1 to 2 hours	17.4	16.8	18.9	16.4	14.8	17.2	14.8	19.6	21.0	22.3	26.4	26.1	24.6
3 to 5 hours	6.7	5.8	6.2	6.5	5.4	6.5	4.6	8.2	6.7	6.8	14.3	12.2	9.3
6 to 10 hours	2.3	2.2	1.7	2.5	1.7	2.1	1.1	3.6	2.0	2.0	5.6	4.4	2.9
11 to 15 hours	1.0	0.8	0.6	1.0	0.5	0.5	0.3	1.0	0.7	0.6	1.7	1.2	0.8
16 to 20 hours	0.4	0.3	0.3	0.8	0.3	0.3	0.1	0.9	0.3	0.2	0.7	0.5	0.3
Over 20 hours	1.0	0.8	0.6	1.5	0.6	0.6	0.3	1.6	0.7	0.4	1.4	1.0	0.7
<b>Did your high school require community service for graduation?</b>													
No	73.3	72.8	67.8	61.7	63.9	62.8	57.6	55.4	56.1	55.3	78.6	77.6	70.1
Yes	26.7	27.2	32.2	38.3	36.1	37.2	42.4	44.6	43.9	44.7	21.4	22.4	29.9
<b>Have you participated in:</b>													
A summer research program?	6.2	4.8	5.4	8.6	5.3	6.8	10.6	10.3	4.4	4.7	4.2	3.6	5.7
A health science research program sponsored by a university?	2.7	2.0	2.2	3.7	2.2	2.4	3.2	6.1	2.6	2.0	1.6	2.0	2.3
<b>Do you have a disability?</b>													
Hearing	0.6	0.6	0.5	1.0	0.7	1.2	0.6	0.6	0.7	0.4	1.1	0.7	0.6
Speech	0.2	0.2	0.2	0.4	0.2	0.3	0.2	0.2	0.4	0.2	0.4	0.3	0.3
Orthopedic	0.4	0.5	0.5	0.6	0.5	0.6	0.4	0.6	0.6	0.5	0.6	0.6	0.6
Learning disability	2.8	2.7	2.2	7.5	4.5	4.4	3.7	3.2	4.1	3.5	5.6	2.8	4.4
Health-related	1.2	1.1	1.0	1.4	1.1	1.0	1.0	1.6	1.3	1.0	1.4	1.4	1.2
Partially sighted or blind	1.0	0.9	1.2	1.4	1.2	1.3	1.4	1.0	1.3	1.0	1.1	1.4	1.2
Other	1.4	1.3	1.2	1.7	1.6	1.5	1.0	1.4	1.5	1.3	1.6	1.5	1.2
<b>Citizenship status</b>													
U.S. citizen	97.9	97.3	98.4	95.9	97.3	97.0	93.2	96.1	96.8	98.1	98.2	97.9	97.7
Permanent resident (green card)	1.6	2.0	1.1	2.1	1.4	1.4	2.0	2.7	1.8	1.3	0.9	0.8	0.9
Neither	0.5	0.7	0.5	2.0	1.2	1.6	4.8	1.2	1.4	0.7	1.0	1.3	1.4

**WEIGHTED NATIONAL NORMS FOR FOUR-YEAR COLLEGES, FALL 2004**

	PUBLIC			NONSECTARIAN				CATHOLIC			OTHER RELIGIOUS		
	LOW	MEDIUM	HIGH	LOW	MEDIUM	HIGH	V. HIGH	LOW	MEDIUM	HIGH	LOW	MEDIUM	HIGH
<b>Student met or exceeded recommended years of high school study in: [5]</b>													
English (4 years)	97.2	97.2	97.5	96.4	98.4	98.1	98.5	97.9	97.8	98.5	96.2	96.4	97.3
Mathematics (3 years)	97.4	97.4	98.6	96.5	98.5	98.6	99.4	98.4	97.5	99.0	96.0	97.1	98.3
Foreign Language (2 years)	90.8	89.7	93.0	88.2	95.4	95.0	97.9	94.7	93.9	96.6	86.3	89.2	95.1
Physical Science (2 years)	47.6	52.6	60.3	55.2	57.9	64.1	73.5	49.9	58.9	61.9	52.3	54.3	60.0
Biological Science (2 years)	37.5	40.1	44.5	42.6	43.1	45.9	51.7	43.2	44.5	45.2	43.4	47.6	47.5
History/Am. Govt. (1 year)	97.8	98.5	98.7	98.0	99.0	99.1	99.1	98.5	98.7	99.1	98.3	98.7	98.8
Computer Science (1/2 year)	67.8	66.4	64.6	65.3	63.8	58.3	46.2	64.8	68.0	62.4	68.1	68.1	61.4
Arts and/or Music (1 year)	75.1	78.7	77.2	78.5	79.3	83.4	84.8	77.4	80.7	81.1	79.2	80.2	83.1
<b>WHAT IS THE HIGHEST ACADEMIC DEGREE THAT YOU INTEND TO OBTAIN:</b>													
<b>At any college</b>													
None	1.5	1.3	0.8	2.1	1.3	0.8	0.5	1.9	1.5	0.9	1.8	1.3	0.8
Vocational certificate	0.2	0.1	0.1	0.2	0.1	0.1	0.0	0.3	0.2	0.1	0.3	0.2	0.1
Associate (A.A. or equivalent)	1.2	0.7	0.4	1.3	0.5	0.3	0.1	0.6	0.5	0.3	1.0	0.9	0.3
Bachelor's degree (B.A., B.S., etc.)	28.3	28.9	26.7	30.1	24.0	18.6	7.5	18.4	20.6	18.3	34.2	30.7	19.4
Master's degree (M.A., M.S., etc.)	42.3	44.4	43.8	39.3	46.6	43.8	38.3	35.7	44.5	44.3	39.3	39.1	39.5
Ph.D. or Ed.D.	16.0	14.0	15.7	13.1	13.8	20.4	28.9	19.9	16.8	17.3	12.7	14.4	19.5
M.D., D.O., D.D.S., or D.V.M.	5.0	5.8	6.8	5.6	6.9	9.0	12.4	16.6	8.4	9.7	4.9	7.8	11.4
J.D. (Law)	3.2	3.1	4.1	5.3	4.7	5.1	10.8	3.7	4.6	7.5	2.3	3.4	6.7
B.D. or M.Div. (Divinity)	0.4	0.2	0.2	0.4	0.3	0.3	0.3	0.4	0.4	0.2	1.2	0.6	0.7
Other	1.8	1.6	1.3	2.5	1.9	1.5	1.1	2.5	2.4	1.5	2.2	1.7	1.6
<b>At this college</b>													
None	2.8	3.5	1.4	1.7	1.3	0.9	0.4	1.3	1.8	0.9	2.7	1.6	0.9
Vocational certificate	0.2	0.3	0.2	0.3	0.2	0.1	0.2	0.4	0.2	0.2	0.4	0.2	0.2
Associate (A.A. or equivalent)	3.5	2.7	1.5	3.7	1.0	0.8	0.3	1.7	2.6	1.0	3.3	1.9	1.6
Bachelor's degree (B.A., B.S., etc.)	65.7	66.4	75.8	73.1	68.8	75.0	90.2	64.5	64.5	76.0	74.4	80.2	81.2
Master's degree (M.A., M.S., etc.)	21.1	21.6	17.3	15.1	21.9	18.2	6.7	20.5	24.1	17.7	14.4	11.9	11.5
Ph.D. or Ed.D.	3.4	2.5	1.8	2.1	3.1	2.6	0.8	6.0	3.3	1.8	1.2	1.9	1.7
M.D., D.O., D.D.S., or D.V.M.	0.7	0.7	0.5	0.9	1.1	0.9	0.3	2.5	1.0	0.6	0.5	0.5	0.7
J.D. (Law)	0.6	0.5	0.2	1.2	1.0	0.3	0.4	0.8	0.4	0.7	0.2	0.2	0.6
B.D. or M.Div. (Divinity)	0.3	0.2	0.2	0.4	0.1	0.1	0.1	0.3	0.2	0.2	0.5	0.3	0.2
Other	1.7	1.5	1.0	1.6	1.5	1.1	0.6	2.0	1.9	1.0	2.5	1.4	1.3
<b>Reasons noted as "very important" in deciding to go to college</b>													
My parents wanted me to go	49.3	43.7	38.2	43.9	39.9	34.9	34.0	46.9	45.8	40.4	43.6	39.7	38.3
I could not find a job	8.1	7.4	5.1	9.0	5.3	4.2	2.6	7.7	6.9	4.5	6.0	5.0	3.8
Wanted to get away from home	24.4	21.5	22.2	25.3	19.8	22.2	19.6	21.1	19.3	19.7	20.4	19.1	19.9
To be able to get a better job	76.3	72.9	71.9	72.1	69.9	68.6	62.7	72.0	72.6	69.9	67.4	69.2	66.8
To gain a general education and appreciation of ideas	60.7	61.0	61.4	65.4	65.1	68.0	81.7	67.9	63.5	69.4	57.0	57.6	67.9
There was nothing better to do	4.8	3.8	3.9	4.9	3.0	3.8	4.3	3.8	3.2	2.8	3.5	2.9	3.4
To make me a more cultured person	34.3	36.7	37.3	41.9	40.9	46.0	59.9	42.8	39.4	47.2	31.5	34.4	46.2
To be able to make more money	79.3	72.9	68.1	73.3	69.1	62.5	52.9	73.7	71.2	66.4	63.2	62.3	59.7
To learn more about things that interest me	72.5	74.4	75.9	76.1	76.3	82.0	88.2	76.1	75.2	78.8	71.7	72.2	79.0
To prepare myself for graduate or professional school	54.5	52.3	51.8	54.4	54.6	53.9	65.6	68.0	60.3	60.7	45.7	47.6	56.8
To get training for a specific career	81.6	77.9	75.1	80.3	79.0	67.4	42.4	83.1	79.9	71.1	78.4	76.7	67.1
To find my purpose in life [2]	54.5	53.0	49.9	56.5	52.3	47.6	46.7	61.1	56.1	53.0	54.5	54.8	51.1



**WEIGHTED NATIONAL NORMS FOR FOUR-YEAR COLLEGES, FALL 2004**

	PUBLIC			NONSECTARIAN				CATHOLIC			OTHER RELIGIOUS		
	LOW	MEDIUM	HIGH	LOW	MEDIUM	HIGH	V. HIGH	LOW	MEDIUM	HIGH	LOW	MEDIUM	HIGH
<b>Is this college your</b>													
First choice	61.2	68.9	75.7	64.4	72.4	73.2	68.1	68.7	67.7	70.0	69.5	76.2	77.5
Second choice	27.2	23.8	18.6	24.8	21.4	18.8	19.9	23.3	23.4	22.0	20.7	17.2	16.7
Third choice	7.4	5.1	3.9	7.1	4.4	5.3	7.3	5.3	6.1	5.5	5.8	4.1	3.8
Less than third choice	4.3	2.3	1.8	3.7	1.8	2.7	4.6	2.7	2.9	2.5	4.0	2.5	2.1
<b>To how many colleges other than this one did you apply for admission this year?</b>													
None	23.2	23.1	19.4	14.9	12.5	12.5	17.8	12.6	12.5	10.0	26.0	21.0	15.8
One	14.9	16.3	14.0	10.6	9.3	9.6	4.5	10.1	10.1	8.1	14.5	15.1	12.0
Two	18.0	18.6	17.4	14.9	15.0	13.4	5.4	16.8	15.7	12.4	17.7	18.0	16.2
Three	19.3	18.1	17.2	18.8	17.6	16.4	7.1	19.3	19.9	15.8	17.8	18.7	18.3
Four	11.6	10.9	12.0	15.6	15.7	13.7	8.9	16.1	15.7	14.7	11.2	12.4	13.3
Five	6.3	6.0	7.7	9.9	11.1	10.7	10.4	9.8	10.5	12.0	6.0	6.8	8.5
Six	3.2	3.3	5.0	6.1	7.6	8.2	10.6	6.4	6.9	9.9	3.3	3.8	6.3
Seven to ten	2.7	3.1	6.3	7.0	9.6	12.7	26.5	7.0	7.3	14.4	3.0	3.4	7.8
Eleven or more	0.6	0.6	1.1	2.0	1.7	2.8	8.8	1.9	1.4	2.7	0.6	0.8	1.7
<b>Reasons noted as "very important" in influencing student's decision to attend this particular college</b>													
My relatives wanted me to come here	11.8	9.0	8.7	11.6	8.1	7.0	6.2	11.7	10.2	8.7	11.4	9.0	8.4
My teacher advised me	5.6	5.0	4.7	7.3	5.2	5.4	6.2	6.5	4.9	4.6	4.2	3.6	4.8
This college has a very good academic reputation	39.9	44.4	61.3	52.2	55.6	67.0	80.8	64.1	56.7	67.6	45.0	53.2	67.0
This college has a good reputation for its social activities	26.5	23.2	27.3	26.5	27.5	26.7	32.4	26.3	27.2	32.2	25.2	27.7	29.4
I was offered financial assistance	31.5	26.3	26.7	40.4	46.3	49.8	36.7	53.3	59.9	50.9	52.9	59.8	55.5
The cost of attending this college	44.2	39.2	37.6	23.0	23.2	20.9	15.7	30.5	29.1	22.1	22.3	23.7	20.3
High school counselor advised me	9.0	7.5	7.2	9.6	8.9	7.5	10.3	11.4	9.1	8.3	5.5	4.7	6.4
Private college counselor advised me	2.2	1.7	1.9	4.6	3.5	3.7	4.0	4.8	3.8	3.4	3.6	3.5	4.2
I wanted to live near home	21.9	25.3	13.9	18.1	19.0	10.4	6.0	24.6	23.6	16.0	20.2	19.0	12.9
Not offered aid by first choice	7.9	5.5	5.0	7.0	5.7	6.2	4.1	8.3	8.5	6.9	6.3	5.6	5.8
This college's graduates gain admission to top graduate/professional schools	17.9	18.8	27.5	28.6	30.4	33.6	48.1	41.3	28.7	34.6	17.5	24.4	35.7
This college's graduates get good jobs	38.0	39.3	52.2	54.0	53.8	56.5	56.3	59.4	52.6	56.1	38.7	47.2	54.6
I was attracted by the religious affiliation/orientation of the college	3.1	2.3	3.2	6.3	4.2	8.9	2.0	11.4	13.5	16.9	36.7	30.7	18.6
I wanted to go to a school about the size of this college	34.8	31.7	36.8	39.2	46.6	46.2	54.9	41.3	52.6	53.5	49.2	53.2	55.6
Rankings in national magazines	7.1	6.7	17.5	12.5	11.2	16.1	27.8	16.0	10.5	16.5	5.7	7.5	17.3
Information from a website	12.5	11.6	15.0	16.8	15.6	15.6	18.4	17.3	12.8	12.5	10.8	10.4	14.2
I was admitted through an Early Action or Early Decision program	4.6	5.5	10.7	8.3	10.5	13.0	29.3	8.6	8.5	11.0	6.9	4.8	14.6
A visit to the campus	32.5	32.2	43.7	40.7	53.7	52.2	62.5	36.0	46.3	50.9	41.9	46.1	55.4
<b>Prior to this term, have you ever taken courses for credit at this institution?</b>													
No	94.2	97.0	97.1	95.6	97.9	97.6	98.1	92.8	96.2	97.3	96.1	96.9	97.2
Yes	5.8	3.0	2.9	4.4	2.1	2.4	1.9	7.2	3.8	2.7	3.9	3.1	2.8

**WEIGHTED NATIONAL NORMS FOR FOUR-YEAR COLLEGES, FALL 2004**

	PUBLIC			NONSECTARIAN				CATHOLIC			OTHER RELIGIOUS		
	LOW	MEDIUM	HIGH	LOW	MEDIUM	HIGH	V. HIGH	LOW	MEDIUM	HIGH	LOW	MEDIUM	HIGH
<b>Where do you plan to live during the fall term?</b>													
With my family or other relatives	19.8	28.3	11.1	18.1	12.8	5.4	0.9	32.6	20.0	8.4	12.6	10.4	4.7
Other private home, apartment or room	9.2	5.6	2.6	6.1	1.5	0.8	0.1	1.7	1.2	0.7	1.3	0.9	0.4
College residence hall	67.6	62.0	84.0	72.9	83.8	91.7	97.6	64.0	77.7	89.7	83.6	87.0	93.7
Fraternity or sorority house	0.1	0.1	0.1	0.1	0.0	0.9	0.1	0.2	0.0	0.0	0.3	0.0	0.3
Other campus student housing	2.7	3.4	2.0	2.1	1.7	1.1	1.2	1.3	0.8	1.1	1.9	1.5	0.9
Other	0.5	0.5	0.3	0.6	0.2	0.2	0.1	0.2	0.3	0.1	0.4	0.2	0.1
<b>Objectives considered to be "essential" or "very important"</b>													
Becoming accomplished in one of the performing arts (acting, dancing, etc.)	15.5	16.3	14.2	19.7	18.0	17.7	18.4	15.1	13.9	13.2	15.5	16.5	18.8
Becoming an authority in my field	61.0	56.5	57.1	63.2	57.7	55.8	59.1	63.7	57.6	57.4	52.6	53.4	56.6
Obtaining recognition from my colleagues for contributions to my special field	54.1	51.0	50.4	56.9	54.6	49.8	48.8	58.1	54.6	52.6	41.8	45.0	47.2
Influencing the political structure	20.7	18.5	19.4	23.9	18.8	20.9	26.5	23.5	19.8	20.7	17.0	15.8	19.9
Influencing social values	39.8	37.7	36.9	41.5	38.7	39.0	40.4	46.3	42.3	41.1	42.5	43.3	41.9
Raising a family	76.2	74.5	74.9	70.7	74.0	70.2	69.8	77.0	79.3	78.3	79.5	80.8	76.4
Having administrative responsibility for the work of others	42.4	38.6	39.4	42.2	39.7	31.1	27.6	44.1	40.1	38.4	34.6	33.4	32.5
Being very well off financially	81.4	76.2	70.6	78.7	75.0	63.3	56.8	81.8	77.7	71.5	62.2	63.8	62.4
Helping others who are in difficulty	63.8	61.0	59.9	61.6	60.6	61.2	64.5	72.8	68.5	65.4	66.7	67.2	65.0
Making a theoretical contribution to science	16.9	14.8	17.1	15.5	14.8	17.2	18.7	23.9	17.1	14.7	13.1	13.7	14.6
Writing original works (poems, novels, short stories, etc.)	15.0	16.0	15.0	18.4	16.0	19.1	21.0	16.3	15.5	14.9	14.8	13.7	16.8
Creating artistic work (painting, sculpture, decorating, etc)	14.4	17.1	15.3	23.6	18.6	20.8	17.0	14.9	14.9	13.5	14.4	13.4	15.7
Becoming successful in a business of my own	45.2	40.9	35.9	53.7	44.8	35.1	31.2	48.2	40.4	39.4	37.2	33.1	35.1
Becoming involved in programs to clean up the environment	17.8	16.8	17.8	19.3	15.7	19.5	24.4	20.0	16.4	16.0	14.4	14.3	17.4
Developing a meaningful philosophy of life	38.3	39.4	40.0	42.8	38.8	46.8	57.1	43.6	39.2	45.7	38.3	40.6	46.4
Participating in a community action program	21.2	19.1	19.3	25.0	19.8	22.2	28.7	28.2	23.4	25.0	20.8	21.2	23.9
Helping to promote racial understanding	30.5	29.6	25.5	35.2	28.1	30.6	37.6	39.4	30.9	30.0	26.2	26.1	29.6
Keeping up to date with political affairs	28.2	30.3	34.3	34.3	30.3	39.9	54.8	31.8	31.7	38.5	27.1	27.2	37.7
Becoming a community leader	30.0	27.3	30.5	33.7	28.3	30.3	36.8	35.9	32.0	34.9	29.5	30.7	33.6
Integrating spirituality into my life	39.7	34.8	37.2	38.6	29.7	37.2	34.2	44.7	39.3	42.5	60.8	58.1	51.8
Improving my understanding of other countries and cultures	34.3	38.1	41.2	43.4	38.2	50.2	64.0	44.1	41.8	47.2	36.5	38.7	49.0
Working to find a cure to a health problem [2]	25.6	21.5	20.4	23.6	21.6	20.8	21.3	39.0	28.5	21.8	19.8	19.5	21.0

**WEIGHTED NATIONAL NORMS FOR FOUR-YEAR COLLEGES, FALL 2004**

STUDENT'S PROBABLE MAJOR	PUBLIC			NONSECTARIAN				CATHOLIC			OTHER RELIGIOUS		
	LOW	MEDIUM	HIGH	LOW	MEDIUM	HIGH	V. HIGH	LOW	MEDIUM	HIGH	LOW	MEDIUM	HIGH
<b>Arts and Humanities</b>													
Art, fine and applied	1.6	2.6	2.0	9.8	4.8	6.1	1.7	1.0	2.2	1.4	2.1	2.2	2.3
English (language & literature)	0.8	1.5	2.1	1.4	1.5	3.5	6.5	1.0	1.9	3.1	1.4	1.7	3.1
History	0.8	1.2	1.8	0.9	1.1	1.8	3.9	0.8	1.3	2.1	1.2	1.4	1.8
Journalism	1.2	1.7	1.4	2.2	1.4	2.0	1.2	1.1	2.1	2.0	1.1	1.5	1.7
Language and Literature (except English)	0.3	0.4	0.7	0.1	0.3	1.0	2.0	0.1	0.4	0.8	0.3	0.6	1.2
Music	1.3	1.9	1.2	1.1	1.9	1.9	1.9	0.4	0.9	0.7	3.3	3.3	3.5
Philosophy	0.1	0.2	0.2	0.2	0.2	0.4	1.1	0.2	0.3	0.5	0.1	0.1	0.4
Speech	0.3	0.2	0.2	0.0	0.1	0.1	0.0	0.2	0.1	0.2	0.4	0.1	0.1
Theater or Drama	0.9	1.1	0.7	2.2	2.6	2.3	1.1	0.7	1.0	0.9	1.0	1.2	1.5
Theology or Religion	0.0	0.1	0.1	0.2	0.1	0.6	0.3	0.2	0.6	0.5	3.4	2.7	1.1
Other Arts and Humanities	0.8	0.8	0.8	2.1	1.6	2.2	1.1	0.4	0.9	1.1	0.5	0.7	0.8
<b>Biological Science</b>													
Biology (general)	3.3	3.0	3.3	3.2	3.6	4.5	6.2	10.6	4.4	5.7	2.6	4.3	5.7
Biochemistry or Biophysics	0.4	0.4	0.8	0.4	0.6	1.1	2.3	0.8	0.7	0.9	0.5	1.0	1.1
Botany	0.1	0.0	0.0	0.0	0.0	0.1	0.1	0.0	0.0	0.0	0.0	0.0	0.0
Environmental Science	0.4	0.4	0.4	0.2	0.1	1.1	1.4	0.2	0.2	0.3	0.6	0.4	0.6
Marine (Life) Science	0.4	0.2	0.7	0.1	0.5	0.2	0.3	0.3	0.1	0.1	0.3	0.4	0.7
Microbiology or Bacteriology	0.1	0.2	0.2	0.1	0.1	0.2	0.4	0.2	0.1	0.1	0.1	0.1	0.3
Zoology	0.2	0.5	0.2	0.4	0.1	0.3	0.3	0.1	0.2	0.1	0.2	0.3	0.2
Other Biological Science	0.4	0.4	0.5	0.4	0.3	0.6	1.0	1.0	0.5	0.4	0.4	0.6	0.6
<b>Business</b>													
Accounting	2.3	2.5	2.0	3.3	3.4	1.1	0.7	2.5	2.8	3.2	2.8	2.7	2.1
Business Administration (general)	3.7	3.6	3.4	3.8	4.8	2.2	2.5	2.5	3.5	4.5	4.6	4.3	4.1
Finance	0.9	1.1	1.0	1.1	2.2	0.8	1.6	0.6	1.3	2.6	0.4	0.9	1.2
International Business	0.7	1.2	1.6	1.6	1.7	1.3	1.9	1.1	1.7	2.3	0.5	0.8	2.0
Marketing	2.6	2.9	2.6	3.9	4.7	1.8	1.1	1.8	2.7	4.4	2.3	2.0	2.4
Management	4.6	4.4	3.1	8.1	5.4	2.4	2.2	4.3	4.5	4.1	4.2	3.3	3.2
Secretarial Studies	0.0	0.0	0.0	0.0	0.0	0.0	0.0	0.0	0.0	0.0	0.1	0.0	0.0
Other Business	0.8	0.9	1.0	2.0	1.7	0.6	0.5	0.9	1.1	1.2	0.9	0.8	1.1
<b>Education</b>													
Business Education	0.3	0.2	0.2	0.4	0.1	0.1	0.1	0.1	0.2	0.2	0.2	0.2	0.2
Elementary Education	8.2	7.7	5.3	4.0	5.7	2.4	0.6	6.5	7.7	4.3	8.8	8.4	4.6
Music or Art Education	0.7	1.5	0.8	0.3	0.7	0.7	0.2	0.2	0.5	0.3	0.9	1.4	1.1
Physical Education or Recreation	2.6	1.5	0.5	0.9	0.3	0.3	0.1	0.5	1.0	0.3	3.3	2.1	0.7
Secondary Education	3.6	4.0	3.4	1.1	2.3	1.7	0.7	2.9	4.3	2.5	3.7	4.3	2.8
Special Education	1.3	1.2	0.7	0.3	0.9	0.2	0.1	1.2	1.1	0.5	1.0	1.1	0.4
Other Education	0.5	0.4	0.4	0.3	0.4	0.2	0.1	0.3	0.4	0.2	0.7	0.5	0.3
<b>Engineering</b>													
Aeronautical or Astronautical Eng.	0.3	0.6	1.5	0.7	0.1	0.4	0.4	0.1	0.6	0.2	0.2	0.2	0.1
Civil Engineering	1.0	1.1	1.7	0.1	0.1	0.6	0.9	0.0	0.2	0.7	0.2	0.4	0.4
Chemical Engineering	0.3	0.2	0.6	0.4	0.1	0.4	0.7	0.4	0.1	0.3	0.1	0.2	0.2
Computer Engineering	1.3	1.2	1.4	0.7	0.4	1.7	0.5	0.5	0.4	0.5	0.4	0.4	0.5
Electrical or Electronic Engineering	1.0	0.9	1.5	0.7	0.4	1.4	0.7	0.2	0.3	0.6	0.2	0.2	0.5
Industrial Engineering	0.2	0.1	0.2	0.1	0.1	0.3	0.1	0.0	0.1	0.0	0.1	0.0	0.1
Mechanical Engineering	1.5	1.7	4.0	0.8	1.1	3.7	1.5	0.2	0.3	1.8	0.3	0.6	0.9
Other Engineering	0.2	0.6	2.7	0.4	0.3	1.6	1.0	0.1	0.2	0.4	0.4	0.3	0.4

**WEIGHTED NATIONAL NORMS FOR FOUR-YEAR COLLEGES, FALL 2004**

STUDENT'S PROBABLE MAJOR	PUBLIC			NONSECTARIAN				CATHOLIC			OTHER RELIGIOUS		
	LOW	MEDIUM	HIGH	LOW	MEDIUM	HIGH	V. HIGH	LOW	MEDIUM	HIGH	LOW	MEDIUM	HIGH
<b>Physical Science</b>													
Astronomy	0.1	0.1	0.1	0.0	0.0	0.1	0.3	0.0	0.1	0.0	0.0	0.1	0.0
Atmospheric Science (incl. Meteorology)	0.0	0.1	0.2	0.0	0.0	0.0	0.0	0.0	0.0	0.0	0.0	0.0	0.0
Chemistry	0.9	0.9	1.2	0.5	0.7	1.4	2.2	1.3	0.5	1.3	0.7	1.2	1.4
Earth Science	0.1	0.2	0.2	0.1	0.0	0.2	0.3	0.0	0.0	0.1	0.0	0.0	0.1
Marine Science (incl. Oceanography)	0.1	0.1	0.4	0.1	0.2	0.1	0.1	0.1	0.1	0.0	0.1	0.2	0.2
Mathematics	0.5	0.5	1.0	0.4	0.5	1.1	2.0	0.4	0.6	1.0	0.6	0.6	0.9
Physics	0.2	0.3	0.8	0.1	0.1	0.8	2.2	0.1	0.2	0.3	0.1	0.3	0.6
Statistics	0.0	0.0	0.1	0.0	0.0	0.0	0.0	0.0	0.0	0.0	0.0	0.0	0.0
Other Physical Science	0.3	0.1	0.2	0.1	0.2	0.1	0.2	0.3	0.3	0.2	0.1	0.2	0.2
<b>Professional</b>													
Architecture or Urban Planning	0.4	0.9	0.9	0.8	1.5	0.7	0.3	0.2	0.1	0.1	0.3	0.2	0.2
Home Economics	0.1	0.0	0.1	0.0	0.0	0.0	0.0	0.0	0.0	0.0	0.0	0.0	0.0
Health Technology (medical, dental, laboratory)	0.4	0.5	0.5	0.2	0.3	0.2	0.2	0.8	0.5	0.4	0.5	0.4	0.5
Library or Archival Science	0.0	0.0	0.0	0.0	0.0	0.0	0.0	0.0	0.0	0.0	0.0	0.0	0.0
Medicine, Dentistry, Veterinary Medicine	2.6	3.6	3.6	2.5	3.6	4.2	4.3	7.7	4.4	4.5	3.1	4.0	5.8
Nursing	7.1	4.6	3.4	4.0	3.3	1.6	0.2	9.0	8.2	4.0	6.6	5.2	1.9
Pharmacy	1.7	1.4	0.7	0.8	2.2	2.1	0.1	6.1	1.9	0.8	0.6	0.8	1.5
Therapy (occupational, physical, speech)	4.2	2.2	2.5	1.9	2.8	2.3	0.2	2.6	3.6	1.8	3.0	3.2	2.5
Other Professional	1.0	0.7	0.7	0.9	0.7	0.6	0.3	0.9	1.2	0.6	0.9	0.9	0.7
<b>Social Science</b>													
Anthropology	0.1	0.4	0.2	0.0	0.0	0.6	0.9	0.1	0.1	0.4	0.0	0.1	0.3
Economics	0.1	0.1	0.4	0.5	0.2	0.8	3.6	0.0	0.0	0.7	0.1	0.0	0.4
Ethnic Studies	0.0	0.0	0.0	0.0	0.0	0.1	0.2	0.0	0.0	0.0	0.1	0.0	0.1
Geography	0.0	0.1	0.1	0.0	0.0	0.0	0.1	0.0	0.0	0.0	0.0	0.0	0.0
Political Science (gov't, international relations)	1.7	2.1	3.5	2.7	2.6	4.1	9.7	2.3	2.9	4.9	1.3	2.0	5.2
Psychology	4.7	4.8	3.9	4.4	4.6	5.1	4.8	6.4	5.8	6.2	5.2	4.9	5.4
Social Work	1.0	0.8	0.5	0.7	0.7	0.5	0.2	0.8	0.9	0.6	1.2	1.2	0.6
Sociology	0.6	0.6	0.5	1.4	0.3	0.7	0.9	0.7	0.5	0.7	0.7	0.6	0.7
Women's Studies	0.0	0.0	0.0	0.0	0.0	0.1	0.1	0.0	0.0	0.0	0.0	0.0	0.1
Other Social Science	0.3	0.4	0.4	0.2	0.4	0.3	0.4	0.3	0.3	0.3	0.3	0.3	0.3
<b>Technical</b>													
Building Trades	0.1	0.1	0.0	0.1	0.0	0.1	0.0	0.0	0.0	0.0	0.0	0.0	0.0
Data Processing or Computer Programming	0.9	0.7	0.6	0.7	0.7	1.1	0.4	0.3	0.3	0.3	0.6	0.6	0.4
Drafting or Design	0.3	0.2	0.2	1.7	0.6	0.4	0.0	0.1	0.1	0.1	0.3	0.3	0.1
Electronics	0.2	0.3	0.2	0.2	0.1	0.2	0.0	0.1	0.1	0.1	0.1	0.2	0.1
Mechanics	0.1	0.1	0.2	0.1	0.1	0.2	0.1	0.0	0.0	0.0	0.3	0.1	0.0
Other Technical	0.2	0.2	0.1	0.1	0.2	0.4	0.0	0.0	0.0	0.0	0.2	0.1	0.0
<b>Other Fields</b>													
Agriculture	0.6	0.4	1.0	0.1	0.0	0.0	0.0	0.0	0.0	0.0	0.5	0.2	0.1
Communications	2.1	1.9	2.2	3.0	3.9	2.6	0.2	2.4	2.1	2.5	1.3	2.1	2.3
Computer Science	2.2	1.8	1.4	1.3	1.0	1.8	0.9	0.9	0.8	0.6	1.3	1.1	0.8
Forestry	0.2	0.2	0.1	0.1	0.0	0.0	0.0	0.0	0.0	0.0	0.1	0.0	0.0
Kinesiology	0.6	0.7	0.4	0.1	0.2	0.2	0.0	0.2	0.2	0.3	1.1	0.4	0.3
Law Enforcement	3.0	2.0	1.4	2.1	1.8	0.4	0.1	2.4	2.4	1.3	2.9	1.6	0.6
Military Science	0.1	0.1	0.4	0.0	0.0	0.0	0.0	0.0	0.1	0.1	0.1	0.0	0.0
Other Field	2.3	1.4	1.3	3.0	1.6	1.4	0.3	1.6	1.8	0.9	3.7	2.3	1.1
Undecided	6.7	8.0	7.5	4.8	6.8	7.6	12.8	5.5	6.6	8.8	6.3	6.5	7.8

**WEIGHTED NATIONAL NORMS FOR FOUR-YEAR COLLEGES, FALL 2004**

	PUBLIC			NONSECTARIAN				CATHOLIC			OTHER RELIGIOUS		
	LOW	MEDIUM	HIGH	LOW	MEDIUM	HIGH	V. HIGH	LOW	MEDIUM	HIGH	LOW	MEDIUM	HIGH
<b>Student's probable career</b>													
Accountant or actuary	2.4	2.4	2.0	3.2	3.6	1.2	0.8	2.3	2.4	3.0	2.5	2.7	2.0
Actor or entertainer	1.6	1.5	1.1	2.9	3.6	2.4	1.2	1.2	1.4	1.3	1.3	1.5	1.8
Architect or urban planner	0.6	1.0	1.0	0.9	1.6	1.1	0.7	0.2	0.3	0.3	0.5	0.4	0.4
Artist	1.3	2.1	1.6	7.8	4.0	5.0	1.1	0.7	1.5	1.3	1.5	1.7	1.7
Business (clerical)	0.6	0.7	0.6	0.6	0.7	0.3	0.2	0.6	0.6	0.5	0.6	0.6	0.4
Business executive (management, administrator)	6.3	7.0	6.7	9.8	10.0	5.3	8.0	5.8	7.5	10.4	6.5	6.3	7.2
Business owner or proprietor	3.4	3.6	3.1	5.5	4.8	2.3	2.8	2.7	3.0	3.7	3.1	2.7	3.3
Business salesperson or buyer	0.8	1.0	1.0	1.6	1.6	0.6	0.3	0.7	1.3	1.4	1.3	0.9	1.0
Clergy (minister, priest)	0.1	0.1	0.1	0.3	0.1	0.3	0.2	0.1	0.2	0.2	2.5	1.7	0.8
Clergy (other religious)	0.0	0.0	0.0	0.1	0.1	0.2	0.0	0.1	0.2	0.1	1.4	1.0	0.4
Clinical psychologist	1.8	1.7	1.3	1.4	1.5	1.6	1.4	2.2	2.3	1.9	1.8	1.7	1.8
College administrator/staff	0.1	0.0	0.0	0.1	0.0	0.0	0.0	0.0	0.1	0.1	0.1	0.1	0.1
College teacher	0.3	0.4	0.5	0.2	0.4	0.7	1.9	0.2	0.3	0.4	0.4	0.5	0.9
Computer programmer or analyst	3.3	2.6	2.2	2.0	1.6	3.4	1.2	1.2	1.1	0.9	1.8	1.8	1.3
Conservationist or forester	0.3	0.3	0.2	0.1	0.1	0.3	0.3	0.0	0.1	0.1	0.2	0.2	0.2
Dentist (including orthodontist)	0.7	1.2	0.7	0.6	0.8	0.6	0.6	1.0	0.9	1.1	0.8	1.0	1.3
Dietitian or nutritionist	0.3	0.4	0.6	0.2	0.2	0.2	0.1	0.1	0.4	0.4	0.2	0.3	0.3
Engineer	4.8	5.3	9.4	3.1	2.1	9.0	5.2	1.0	1.6	3.9	1.3	1.7	2.8
Farmer or rancher	0.4	0.1	0.3	0.2	0.1	0.1	0.1	0.1	0.0	0.1	0.6	0.3	0.1
Foreign service worker (including diplomat)	0.2	0.4	0.8	0.2	0.3	1.3	2.6	0.2	0.5	1.0	0.5	0.4	1.4
Homemaker (full-time)	0.1	0.1	0.0	0.1	0.1	0.1	0.1	0.0	0.1	0.1	0.2	0.2	0.2
Interior decorator (including designer)	0.6	0.5	0.4	1.0	1.1	0.5	0.1	0.3	0.4	0.3	0.4	0.3	0.3
Lab technician or hygienist	0.4	0.3	0.1	0.2	0.2	0.1	0.1	0.3	0.2	0.2	0.3	0.4	0.2
Law enforcement officer	2.6	1.9	1.3	2.2	1.3	0.5	0.1	1.9	2.0	1.2	2.4	1.4	0.6
Lawyer (attorney) or judge	3.1	3.0	3.2	5.2	3.8	3.8	7.4	3.6	4.0	5.9	2.0	2.7	5.5
Military service (career)	0.6	0.4	6.2	0.4	0.3	0.3	0.2	0.3	0.3	0.8	0.6	0.4	0.2
Musician (performer, composer)	1.4	1.8	1.0	1.4	1.8	1.8	1.8	0.4	0.9	0.8	2.7	2.7	3.1
Nurse	6.8	4.4	3.4	3.9	3.2	1.6	0.3	8.7	7.8	4.1	6.5	5.2	2.0
Optometrist	0.3	0.2	0.2	0.1	0.2	0.2	0.2	0.4	0.3	0.2	0.1	0.4	0.3
Pharmacist	2.2	1.7	1.0	1.1	2.6	2.3	0.3	6.4	2.3	1.1	0.6	1.2	1.9
Physician	2.7	3.4	4.3	3.2	4.4	6.0	9.1	13.5	5.6	6.9	3.0	4.9	7.9
Policymaker/Government	0.5	0.7	1.0	0.7	0.7	1.3	3.0	0.8	0.9	1.5	0.4	0.7	1.5
School counselor	0.3	0.3	0.3	0.3	0.3	0.3	0.2	0.5	0.6	0.5	0.6	0.4	0.4
School principal or superintendent	0.1	0.1	0.1	0.1	0.0	0.0	0.0	0.0	0.1	0.0	0.1	0.1	0.0
Scientific researcher	1.1	1.2	1.9	0.7	1.2	2.5	4.7	1.3	1.3	1.4	0.9	1.6	2.2
Social, welfare or recreation worker	1.2	1.0	0.8	0.9	1.0	0.8	0.6	0.9	1.2	0.9	1.5	1.4	0.9
Therapist (physical, occupational, speech)	4.9	3.1	3.1	2.4	3.4	2.9	0.8	3.4	4.4	2.9	3.8	4.4	3.1
Teacher or administrator (elementary)	9.2	8.7	5.9	4.5	6.6	2.8	1.1	7.3	8.6	4.7	9.6	9.4	5.1
Teacher or administrator (secondary)	6.9	7.5	6.2	2.1	3.9	3.8	2.5	4.1	6.3	4.4	7.3	7.9	5.8
Veterinarian	1.0	1.1	1.1	1.4	0.8	1.0	1.0	0.8	0.8	0.6	1.0	1.1	1.2
Writer or journalist	1.7	2.4	2.4	2.7	2.7	4.5	4.9	2.1	3.4	3.8	2.0	2.3	3.4
Skilled trades	0.3	0.4	0.2	0.5	0.3	0.3	0.1	0.1	0.2	0.2	0.7	0.3	0.2
Laborer (unskilled)	0.4	0.5	0.4	0.3	0.2	0.3	0.2	0.2	0.3	0.4	0.4	0.3	0.3
Semi-skilled worker	0.3	0.3	0.3	0.2	0.3	0.2	0.2	0.3	0.2	0.2	0.3	0.2	0.2
Unemployed	1.5	1.2	0.9	1.4	1.0	0.9	0.8	1.9	1.2	0.9	1.0	1.2	0.9
Other	9.5	8.7	7.5	11.7	9.0	8.7	4.0	9.4	8.6	6.6	9.9	9.5	7.2
Undecided	11.1	13.2	13.5	10.7	12.3	16.2	27.1	10.7	12.3	17.2	12.7	11.8	16.1

**WEIGHTED NATIONAL NORMS FOR FOUR-YEAR COLLEGES, FALL 2004**

	PUBLIC			NONSECTARIAN				CATHOLIC			OTHER RELIGIOUS		
	LOW	MEDIUM	HIGH	LOW	MEDIUM	HIGH	V. HIGH	LOW	MEDIUM	HIGH	LOW	MEDIUM	HIGH
<b>Father's occupation [6]</b>													
Artist	0.9	0.9	0.9	1.3	1.1	1.7	2.4	0.6	0.9	0.9	0.9	0.8	1.3
Business	23.0	26.5	28.9	28.1	33.5	29.3	32.2	23.1	28.1	36.5	24.0	25.0	31.8
Business (clerical)	1.2	1.3	1.0	1.5	1.4	0.9	0.6	1.4	1.5	0.9	1.3	1.1	0.9
Clergy	0.8	0.8	0.6	1.0	0.6	1.4	0.7	0.6	0.5	0.4	4.5	3.2	2.4
College teacher	0.3	0.4	0.6	0.6	0.4	1.4	2.8	0.2	0.4	0.7	0.4	0.7	1.1
Doctor (MD or DDS)	0.8	1.3	2.4	1.6	2.1	4.0	8.6	1.1	1.6	4.1	1.0	1.5	4.6
Education (secondary)	2.3	2.5	3.1	1.9	2.4	3.3	3.1	1.8	2.7	3.0	2.9	3.4	3.1
Education (elementary)	0.8	0.8	1.0	0.6	1.0	1.1	0.9	0.9	1.0	1.0	0.9	1.1	1.0
Engineer	7.3	9.0	10.0	6.2	6.8	8.0	6.9	6.6	7.5	7.2	6.6	6.6	7.0
Farmer or forester	1.7	1.8	1.4	0.7	0.7	1.2	0.7	0.7	0.8	1.1	2.4	4.3	2.3
Health professional	1.1	1.5	1.5	1.1	1.4	1.9	1.3	1.4	1.3	1.3	1.1	1.2	1.5
Homemaker (full-time)	0.2	0.2	0.2	0.3	0.2	0.2	0.3	0.2	0.2	0.2	0.2	0.2	0.2
Lawyer	0.7	1.2	2.1	1.4	1.9	3.5	8.2	1.3	1.4	4.1	0.9	1.0	3.4
Military (career)	2.9	1.6	2.1	1.6	1.0	0.9	0.6	1.7	1.0	0.9	2.3	1.3	1.4
Nurse	0.6	0.6	0.5	0.6	0.4	0.5	0.3	0.5	0.7	0.4	0.4	0.5	0.5
Research scientist	0.2	0.4	0.7	0.3	0.4	1.0	1.8	0.2	0.2	0.5	0.3	0.4	0.9
Social/welfare/rec worker	0.8	0.5	0.5	0.6	0.5	0.7	0.7	0.8	0.7	0.5	0.2	0.6	0.5
Skilled worker	9.9	9.6	9.5	8.8	9.1	7.6	3.8	9.1	9.5	6.8	8.7	9.4	6.7
Semi-skilled worker	3.7	3.5	2.9	3.0	2.3	2.5	1.4	3.0	3.7	2.1	3.5	4.1	2.2
Unskilled worker	4.5	3.8	3.1	3.5	2.6	2.1	1.1	4.7	4.4	2.0	3.7	4.2	1.9
Unemployed	3.6	2.8	1.8	3.8	2.3	2.0	1.9	3.8	3.1	1.9	2.9	2.1	1.7
Other	32.6	29.2	25.1	31.4	27.8	24.9	19.7	36.1	28.9	23.5	30.8	27.2	23.6
<b>Mother's occupation [6]</b>													
Artist	1.1	1.3	1.4	1.8	1.8	3.1	4.6	0.8	0.9	1.8	1.3	1.4	2.3
Business	16.4	16.9	16.2	17.5	16.7	15.2	13.5	15.8	15.5	16.4	15.4	14.7	15.6
Business (clerical)	5.6	6.4	5.7	4.9	5.7	4.4	2.9	6.1	6.1	4.7	5.4	6.1	5.0
Clergy	0.1	0.2	0.3	0.2	0.2	0.6	0.5	0.2	0.2	0.2	0.7	0.6	0.6
College teacher	0.3	0.3	0.5	0.4	0.4	1.0	2.2	0.4	0.4	0.6	0.4	0.4	1.0
Doctor (MD or DDS)	0.6	0.9	1.1	1.0	1.1	1.5	3.3	1.1	1.1	1.3	0.8	0.9	1.5
Education (secondary)	5.0	4.4	5.5	3.9	4.4	5.8	6.5	3.9	4.2	5.9	5.4	5.3	6.6
Education (elementary)	8.6	8.0	9.7	7.7	9.9	9.6	9.0	7.4	8.5	11.0	10.4	9.9	11.1
Engineer	0.5	0.5	0.7	0.5	0.3	0.6	0.7	0.7	0.3	0.4	0.5	0.2	0.4
Farmer or forester	0.2	0.3	0.3	0.2	0.1	0.3	0.3	0.1	0.2	0.1	0.3	0.4	0.2
Health professional	2.5	2.8	3.4	3.0	3.5	4.1	3.6	2.9	3.1	3.3	2.6	2.7	3.3
Homemaker (full-time)	6.2	8.6	10.4	7.4	9.5	10.2	13.7	6.4	8.6	12.0	11.3	10.4	11.9
Lawyer	0.3	0.4	0.6	0.7	0.4	1.3	3.3	0.5	0.4	0.9	0.4	0.2	1.0
Military (career)	0.4	0.2	0.2	0.2	0.2	0.1	0.1	0.2	0.2	0.1	0.2	0.1	0.2
Nurse	10.0	9.1	9.3	9.0	9.4	8.4	6.3	9.4	10.6	9.9	8.4	9.0	8.2
Research scientist	0.1	0.2	0.3	0.2	0.3	0.5	1.1	0.0	0.2	0.3	0.2	0.1	0.3
Social/welfare/rec worker	1.9	1.5	1.9	2.2	1.7	2.2	2.3	2.0	1.7	1.7	1.4	1.7	1.7
Skilled worker	1.8	2.0	1.5	1.7	1.6	1.4	0.9	1.7	1.6	1.3	1.4	1.7	1.4
Semi-skilled worker	2.2	2.4	2.0	2.1	1.6	1.7	1.0	1.6	2.1	1.5	1.9	2.5	1.4
Unskilled worker	2.3	2.1	1.4	1.6	1.1	1.2	0.8	1.8	2.4	1.0	1.6	2.2	0.9
Unemployed	5.5	5.2	4.4	6.4	5.2	4.1	4.8	6.8	4.9	4.4	4.7	4.2	4.1
Other	28.3	26.4	23.2	27.7	24.9	22.6	18.9	30.2	26.6	21.1	25.5	25.3	21.4

**WEIGHTED NATIONAL NORMS FOR FOUR-YEAR COLLEGES, FALL 2004**

	PUBLIC			NONSECTARIAN				CATHOLIC			OTHER RELIGIOUS		
	LOW	MEDIUM	HIGH	LOW	MEDIUM	HIGH	V. HIGH	LOW	MEDIUM	HIGH	LOW	MEDIUM	HIGH
<b>HOW MUCH OF YOUR FIRST YEAR'S EDUCATIONAL EXPENSES (ROOM, BOARD, TUITION AND FEES) DO YOU EXPECT TO COVER FROM:</b>													
<b>Family resources (parents, relatives, spouse, etc.)</b>													
None	24.5	21.0	22.4	24.2	16.9	13.7	8.6	25.0	20.0	12.4	24.1	20.7	13.4
Less than \$1,000	17.9	14.5	10.7	11.7	8.1	7.3	4.2	12.5	11.9	6.3	14.6	13.7	8.6
\$1,000 - 2,999	20.8	17.5	14.9	13.4	10.4	10.1	6.3	16.5	14.2	9.2	17.0	16.8	11.6
\$3,000 - 5,999	16.1	16.5	14.9	12.3	11.4	12.4	7.5	15.6	15.1	12.1	14.9	17.6	14.3
\$6,000 - 9,999	9.0	12.4	12.7	10.0	12.5	12.7	7.9	12.0	12.9	12.7	12.0	13.3	13.5
\$10,000 +	11.7	18.1	24.5	28.4	40.7	43.9	65.5	18.4	26.1	47.3	17.5	17.9	38.6
<b>My own resources (savings from work, work-study, other income)</b>													
None	43.3	36.9	42.6	44.3	39.8	32.7	40.4	44.8	34.9	35.1	45.3	32.6	38.1
Less than \$1,000	31.8	31.2	27.2	25.9	24.5	24.4	22.2	26.2	26.3	22.4	27.2	28.6	25.3
\$1,000 - 2,999	18.2	22.1	20.6	19.5	22.9	28.1	26.8	20.9	25.6	26.3	18.7	25.5	23.1
\$3,000 - 5,999	4.8	6.8	6.4	5.8	7.5	8.9	6.6	4.9	8.3	9.7	5.8	8.5	8.4
\$6,000 - 9,999	1.0	1.7	1.9	2.2	2.6	3.1	1.9	1.9	2.6	3.4	1.7	3.0	2.6
\$10,000 +	0.9	1.2	1.4	2.3	2.7	2.8	2.1	1.3	2.3	3.1	1.3	1.8	2.4
<b>Aid which need not be repaid (grants, scholarships, military funding, etc.)</b>													
None	35.3	38.8	38.0	32.5	27.0	22.9	41.4	23.7	19.1	24.8	21.2	14.3	18.7
Less than \$1,000	10.6	11.4	8.7	5.8	4.7	3.7	3.3	4.3	4.0	3.6	4.4	3.8	3.1
\$1,000 - 2,999	23.3	22.1	20.3	13.5	10.6	8.9	7.0	12.1	10.3	8.9	13.3	12.5	9.0
\$3,000 - 5,999	18.0	15.6	14.8	15.9	13.7	11.2	5.3	17.3	14.1	10.8	18.3	17.5	12.7
\$6,000 - 9,999	7.8	7.2	8.1	12.6	17.7	14.6	5.9	17.5	21.3	17.0	18.6	20.5	17.9
\$10,000 +	4.9	4.8	9.9	19.7	26.4	38.7	37.0	25.1	31.3	34.8	24.1	31.5	38.6
<b>Aid which must be repaid (loans, etc.)</b>													
None	50.5	53.3	56.5	40.8	41.2	39.4	57.1	37.9	34.3	43.0	39.2	31.1	42.8
Less than \$1,000	6.8	6.3	3.8	4.0	2.9	2.3	2.1	3.7	3.8	2.9	4.2	3.7	2.5
\$1,000 - 2,999	20.7	17.2	16.0	14.3	13.7	14.0	14.1	17.3	18.7	16.6	19.6	18.3	14.5
\$3,000 - 5,999	12.2	11.8	11.4	13.6	13.6	14.8	10.9	14.4	17.5	14.5	15.3	21.0	15.4
\$6,000 - 9,999	5.9	6.5	6.5	11.4	11.6	12.3	6.3	11.8	12.1	10.3	11.4	14.6	12.1
\$10,000 +	4.0	5.0	5.9	15.9	16.9	17.2	9.5	14.9	13.5	12.7	10.2	11.3	12.8
<b>Other than above</b>													
None	94.8	94.2	95.2	94.0	94.1	94.0	96.0	94.0	93.0	94.5	93.1	93.4	94.6
Less than \$1,000	2.4	2.5	2.0	2.0	2.0	2.1	1.3	2.3	2.5	1.8	2.1	2.6	2.1
\$1,000 - 2,999	1.4	1.7	1.2	1.5	1.3	1.4	1.0	1.5	1.6	1.3	1.8	1.5	1.2
\$3,000 - 5,999	0.7	0.8	0.6	0.8	0.8	0.8	0.5	0.8	1.1	0.8	1.2	1.2	0.8
\$6,000 - 9,999	0.4	0.4	0.5	0.4	0.6	0.5	0.3	0.6	0.7	0.6	0.8	0.5	0.5
\$10,000 +	0.4	0.5	0.6	1.3	1.2	1.2	0.9	0.9	1.0	1.1	0.9	0.9	0.8
<b>Do you have any concern about your ability to finance your college education?</b>													
None (I am confident that I will have sufficient funds)	34.3	32.3	42.0	33.3	33.6	31.2	43.5	27.4	29.2	33.5	33.9	28.2	36.1
Some (but I probably will have enough funds)	51.4	54.0	48.2	49.8	54.2	55.5	48.3	54.3	54.6	55.4	50.2	56.9	52.3
Major (not sure I will have enough funds to complete college)	14.3	13.8	9.9	16.9	12.3	13.3	8.2	18.3	16.2	11.1	15.9	15.0	11.5

**WEIGHTED NATIONAL NORMS FOR FOUR-YEAR COLLEGES, FALL 2004**

	PUBLIC			NONSECTARIAN				CATHOLIC			OTHER RELIGIOUS		
	LOW	MEDIUM	HIGH	LOW	MEDIUM	HIGH	V. HIGH	LOW	MEDIUM	HIGH	LOW	MEDIUM	HIGH
<b>Student estimates chances are "very good" that he/she will:</b>													
Change major field	12.6	13.5	14.3	9.4	9.8	14.3	22.6	8.5	10.5	14.1	11.0	11.5	14.8
Change career choice	10.5	11.9	13.3	8.6	9.1	15.2	27.6	7.4	9.6	14.8	9.6	10.6	15.8
Participate in student government	6.8	6.1	6.3	9.0	7.1	7.2	8.8	10.8	7.6	9.2	6.9	5.9	8.5
Get a job to help pay for college expenses	44.7	52.5	44.5	45.4	45.5	51.2	43.1	48.5	50.4	48.6	43.0	53.4	46.4
Work full-time while attending college	8.0	9.8	6.5	7.9	5.0	4.0	1.5	8.9	6.8	3.8	5.4	5.0	3.0
Join a social fraternity or sorority	14.2	9.0	6.5	10.2	5.3	5.2	7.2	13.4	5.2	3.1	5.4	8.2	10.9
Play varsity/intercollegiate athletics	17.5	12.5	16.9	20.1	19.4	22.5	26.5	22.5	25.1	20.7	31.3	32.9	25.5
Make at least a "B" average	56.8	56.1	57.3	56.0	61.7	65.2	65.4	63.2	61.3	63.8	53.5	59.0	63.9
Participate in student protests or demonstrations	4.8	5.3	5.6	6.6	5.5	10.2	16.0	6.4	5.9	5.9	3.5	4.4	6.5
Transfer to another college before graduating	12.0	11.0	6.5	8.1	5.4	4.0	2.0	6.4	8.0	3.8	9.9	7.8	4.7
Be satisfied with your college	41.1	44.7	52.7	46.0	53.5	57.3	67.8	50.6	51.2	57.4	50.3	53.4	59.8
Participate in volunteer or community service work	19.0	17.2	20.5	20.6	21.5	30.6	40.2	28.0	28.7	35.0	25.3	30.2	36.4
Seek personal counseling	6.5	6.7	6.4	8.0	6.4	7.5	8.2	9.0	7.9	7.7	5.7	5.8	7.0
Communicate regularly with your professors [3]	23.4	26.0	29.7	31.7	31.7	41.7	53.4	36.4	30.8	37.8	28.8	33.0	41.7
Socialize with someone of another racial/ethnic group [3]	54.8	61.5	60.1	57.0	61.4	68.1	79.2	63.6	61.8	62.9	62.2	61.9	66.3
Participate in student clubs/groups	31.3	33.3	39.7	32.9	37.2	48.4	64.1	40.8	39.3	46.9	32.0	38.6	48.6
Strengthen your religious beliefs/convictions	23.0	19.1	22.9	22.1	16.3	24.7	20.5	28.4	25.7	29.8	47.9	46.1	38.1
Participate in a study abroad program	14.4	15.5	23.0	22.4	25.1	38.0	54.8	20.0	21.4	36.0	14.4	19.6	37.8
<b>Do you give the Higher Education Research Institute (HERI) permission to include your ID number should your college request the data for additional research analyses? [3]</b>													
Yes	65.3	57.6	56.5	53.6	56.1	54.4	57.4	55.7	55.6	57.0	60.1	61.4	60.0
No	34.7	42.4	43.5	46.4	43.9	45.6	42.6	44.3	44.4	43.0	39.9	38.6	40.0
<b>How would you characterize your political views?</b>													
Far left	3.5	3.4	3.0	4.4	3.3	5.6	7.2	3.4	2.7	2.4	2.3	2.3	3.3
Liberal	21.6	24.6	23.9	28.3	26.0	34.5	46.1	27.0	24.5	25.2	13.1	16.8	25.4
Middle-of-the-road	51.4	51.5	45.6	48.1	51.9	38.5	30.5	52.0	50.7	47.2	42.6	45.8	40.4
Conservative	20.8	18.7	24.7	16.6	17.2	19.6	15.2	15.7	20.0	23.2	37.7	31.6	28.6
Far right	2.7	1.9	2.7	2.6	1.6	1.9	1.1	1.9	2.1	1.9	4.3	3.5	2.3



**WEIGHTED NATIONAL NORMS FOR FOUR-YEAR COLLEGES, FALL 2004**

	PUBLIC			NONSECTARIAN				CATHOLIC			OTHER RELIGIOUS		
	LOW	MEDIUM	HIGH	LOW	MEDIUM	HIGH	V. HIGH	LOW	MEDIUM	HIGH	LOW	MEDIUM	HIGH
<b>Student agrees "strongly" or "somewhat"</b>													
There is too much concern in the courts for the rights of criminals	61.2	60.1	60.7	55.7	60.4	52.4	39.8	56.5	59.0	56.2	65.6	63.8	57.4
Abortion should be legal	50.3	53.9	53.2	57.3	61.1	62.8	76.7	49.6	48.5	49.7	31.6	34.6	48.8
The death penalty should be abolished	28.7	29.9	30.9	33.9	31.8	40.0	54.2	35.7	35.1	41.1	23.9	28.0	34.3
Marijuana should be legalized	39.6	37.9	37.1	44.0	40.3	43.2	49.1	31.3	35.4	36.7	24.8	25.0	32.9
It is important to have laws prohibiting homosexual relationships	35.8	28.5	29.7	29.6	24.7	23.4	13.1	29.1	27.3	25.6	54.4	46.6	32.5
Racial discrimination no longer a major problem in America	24.8	23.2	24.6	21.1	22.0	19.2	15.0	20.6	21.5	20.1	27.5	25.5	22.7
Realistically, an individual can do little to bring about changes in our society	31.9	28.2	26.5	30.6	26.9	24.8	20.7	28.1	27.3	22.5	26.7	26.1	23.1
Wealthy people should pay a larger share of taxes than they do now	56.1	56.4	53.8	57.2	56.7	60.3	63.0	58.3	58.1	53.4	51.9	56.6	54.1
Colleges should prohibit racist/sexist speech on campus	58.3	59.3	58.9	58.2	59.8	59.4	55.9	59.7	60.3	60.9	66.3	64.8	61.7
Same-sex couples should have the right to legal marital status	50.6	58.8	56.4	57.1	64.4	65.2	77.2	56.6	58.9	59.6	29.6	38.4	51.6
Affirmative action in college admissions should be abolished	42.7	47.9	57.7	40.3	49.5	54.8	50.9	37.7	47.4	54.6	43.5	46.4	53.4
The activities of married women are best confined to the home and family	25.8	21.9	20.4	25.7	21.8	15.8	10.6	25.2	22.4	18.0	28.0	23.3	17.6
Federal military spending should be increased	41.6	35.0	40.5	35.4	36.3	29.1	21.9	35.6	35.5	34.0	47.0	40.3	36.5
Colleges have the right to ban extreme speakers	45.2	42.4	45.1	43.0	43.4	39.5	35.0	41.3	43.0	44.9	53.4	50.0	46.2
If two people really like each other, it's all right for them to have sex even if they've known each other for only a very short time	48.6	47.5	45.4	52.7	53.7	51.1	58.1	41.8	45.0	44.6	29.8	30.2	37.2
The federal government should do more to control the sale of handguns	77.8	78.7	75.7	81.0	82.8	80.3	86.7	85.7	80.5	82.2	71.5	75.0	77.1

# **Appendix A**

## **Research Methodology**

# Appendix A

## Research Methodology

### DEVELOPING THE NATIONAL NORMS

The data reported here have been weighted to provide a normative picture of the American college freshman population for persons engaged in policy analysis, human resource planning, campus administration, educational research, and guidance and counseling, as well as for the general community of students and parents. This Appendix provides a brief overview of the CIRP methodology and describes the procedures used to weight the annual freshman survey results to produce the national normative estimates.

### HISTORICAL OVERVIEW

From 1966 to 1970, approximately 15 percent of the nation's institutions of higher education were selected by sampling procedures and invited to participate in the program. As the academic community became aware of the value of program participation, additional institutions asked to participate. Beginning in 1971, all institutions that have entering freshman classes and that respond to the U.S. Department of Education's (DOE) Higher Education General Information Survey were invited to participate (see 'The National Population' below). A minimal charge plus a unit rate based on the number of forms processed helps to defray the direct costs of the survey. In Fall 1974 and 1975, samples of proprietary institutions also participated in the survey.

### THE NATIONAL POPULATION FOR 2004

For the purposes of the 2004 CIRP, the population has been defined as all institutions of higher education admitting first time freshmen and granting a baccalaureate-level degree or higher listed in the Opening Fall Enrollment (OFE) files of the U.S. Department of Education's Higher Education General Information Survey (HEGIS, since 1986 known as IPEDS—Integrated Postsecondary Education Data System). An institution is considered eligible if it was operating at the time of the HEGIS/IPEDS survey and had a first-time full-time (FTFT) freshman class of at least 25 students. In addition, a small number of institutions or their branches are included even though their separate enrollments were not available from the OFE files, because they were part of prior HEGIS/IPEDS populations and are known to be functioning with FTFT students. The 2004 population figures were obtained from the on-line OFE Survey for Fall, 2002. In 2004, the national population included 1,546 institutions.

# Figure A1: 2004 Data Bank Population (N = 1,546)

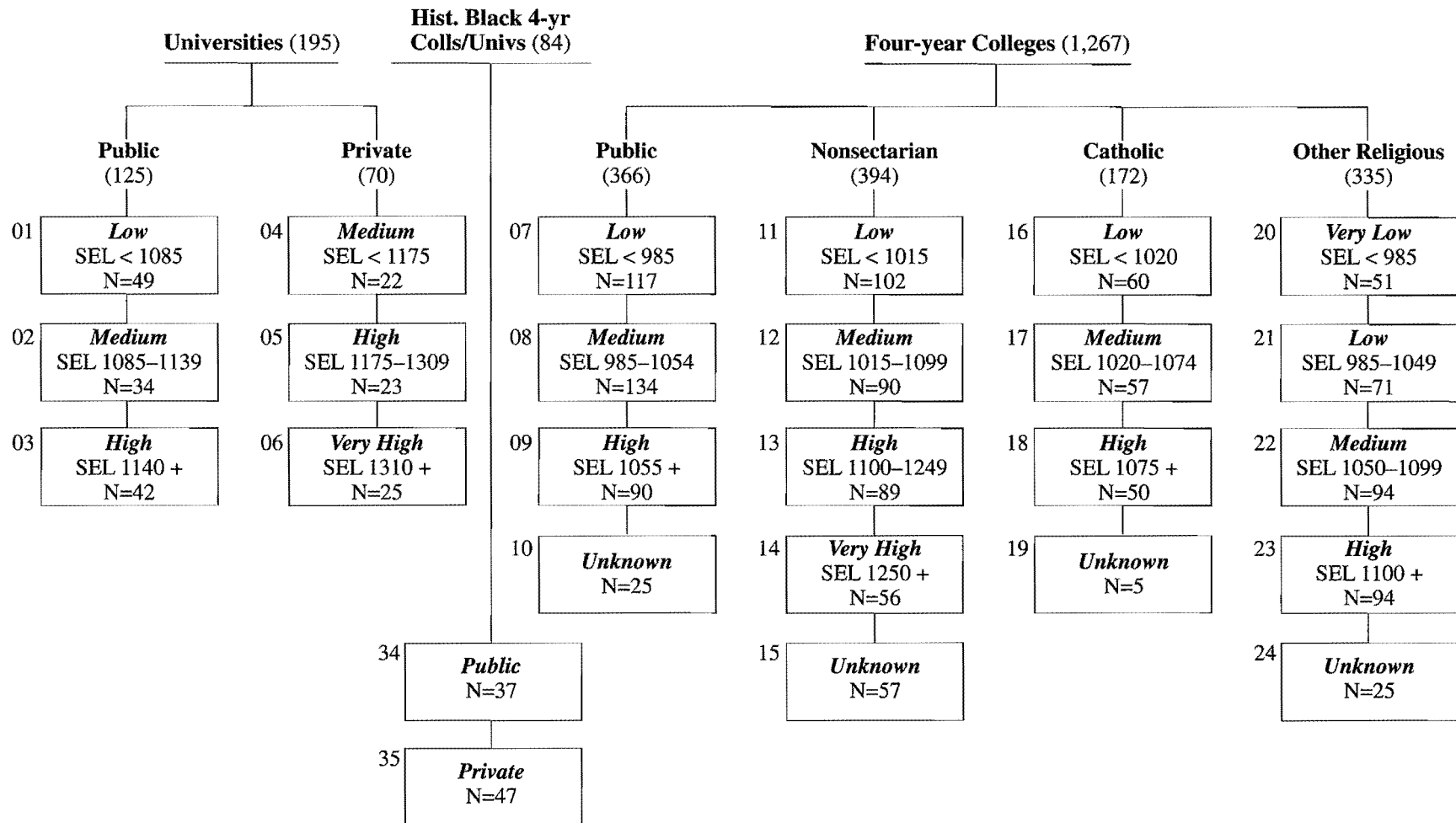

119

Selectivity (SEL), used to define strata for four-year colleges and universities, is an estimate of the mean score of entering freshmen on the Verbal plus Mathematical portions of the Scholastic Aptitude Test (or the converted Sat Math and Verbal equivalents from the American College Test composite). The method of estimation is described in detail in Astin and Henson (1977).

The stratification design presented here is used to group schools to develop population weights and should not be used as a measure of institutional or program quality.

It should be noted that the population reflects institutions of “higher education,” rather than “postsecondary education.” Most proprietary, special vocational or semiprofessional institutions are not included in the population. Beginning with the Fall 1993 survey, only institutions with regional accreditation (including provisional accreditation) were included.

#### INSTITUTIONAL STRATIFICATION DESIGN

The institutions identified as part of the national population are divided into 26 stratification groups based on institutional race (predominantly non-black vs. predominantly black), type (four-year college, university<sup>1</sup>), control (public, private nonsectarian, Roman Catholic and other religious<sup>2</sup>) and the “selectivity level” of the institution. Selectivity, defined as the average composite SAT score of the entering class, was made an integral part of the stratification design in 1968. The selectivity figures were revised and updated in 1975, and again in 2001. Figure A1 shows the distribution of institutions across the 26 stratification cells.

It should be noted that the dividing lines between low, medium and high selectivity levels are different for different types of institutions, as shown in the table below.

Dividing Line Between	Universities				Four-year institutions							
	Public		Private		Public		Nonsectarian		Catholic		Oth. Relig.	
	SAT V+M	ACT	SAT V+M	ACT	SAT V+M	ACT	SAT V+M	ACT	SAT V+M	ACT	SAT V+M	ACT
Low–medium	1085	22.9	—	—	985	20.2	1015	20.9	1020	21.0	1050	22.0
Medium–high	1140	24.3	1175	25.4	1055	22.2	1100	23.2	1075	22.6	1100	23.2
High–Very high	—	—	1310	28.8	—	—	1250	27.2	—	—	—	—

Changes in stratification assignment do occur; institutional requests for review are honored each year. Appendix D lists the current stratification cell assignment of all institutions that have participated in the CIRP freshman survey since 1966.

Having defined the population in terms of the stratification cell scheme, the OFE file is used to compute the male and female FTFT population in each cell. These population counts form the target counts of the weighting procedure

<sup>1</sup> For stratification purposes, we define a “university” as an institution that awards a certain minimal number of earned doctoral degrees. Institutions that offer postbaccalaureate programs but do not award a sufficient number of doctoral degrees are considered four-year colleges. The stratification design presented here is used to group schools to develop population weights and should not be used as a measure of institutional or program quality.

<sup>2</sup> This type of institution was labeled “Protestant” in publications prior to 2000. “Other Religious” more correctly characterizes the institutions that have always been in this group, which include all institutions affiliated with a religion other than Roman Catholic.

**Table A1**

**Uses of 2004 Student Information Form Items in Previous CIRP Surveys**

Item No.	Item	04	03	02	01	00	99	98	97	96	95	94	93	92	91	90	89	88	87	86	85	84	83	82	81	80	79	78	77	76	75	74	73	72	71	70	69	68	67	66				
1	Sex	X	X	X	X	X	X	X	X	X	X	X	X	X	X	X	X	X	X	X	X	X	X	X	X	X	X	X	X	X	X	X	X	X	X	X	X	X	X	X	X	X		
2	Age	X	X	X	X	X	X	X	X	X	X	X	X	X	X	X	X	X	X	X	X	X	X	X	X	X	X	X	X	X	X	X	X	X	X	X	X	X	X	X	X	X	X	
3	English native language	X	X	X	X	X	X	X	X	X	X	X	X	X	X	X	X	X	X	X	X	X	X	X	X	X	X	X	X	X	X	X	X	X	X	X	X	X	X	X	X	X	X	
4	Year graduated from																																											
	high school	X	X	X	X	X	X	X	X	X	X	X	X	X	X	X	X	X	X	X	X	X	X	X	X	X	X	X	X	X	X	X	X	X	X	X	X	X	X	X	X	X		
5	Enrollment status	X	X	X	X	X	X	X	X	X	X	X	X	X	X	X	X	X	X	X	X	X	X	X	X	X	X	X	X	X	X	X	X	X	X	X	X	X	X	X	X	X	X	
6	Miles from home to college	X	X	X	X	X	X	X	X	X	X	X	X	X	X	X	X	X	X	X	X	X	X	X	X	X	X	X	X	X	X	X	X	X	X	X	X	X	X	X	X	X	X	
7	High school grade average	X	X	X	X	X	X	X	X	X	X	X	X	X	X	X	X	X	X	X	X	X	X	X	X	X	X	X	X	X	X	X	X	X	X	X	X	X	X	X	X	X	X	
8	Type of secondary school	X	-	-	X	-	-	X	-	-	-	-	X	-	X	-	-	-	-	-	-	X	X	-	-	X	X	-	-	-	-	-	-	-	X	-	X	X	-	-	X	X		
9	Scores on the SAT and/or ACT	X	X	X	X	X	X	X	X	X	X	X	X	X	X	X	X	X	X	X	X	X	X	X	X	X	X	X	X	X	X	X	X	X	X	X	X	X	X	X	X	X	X	X
10	Citizenship Status	X	X	X	X	X	X	X	X	X	X	X	X	X	X	X	X	X	X	X	X	X	X	X	X	X	X	X	X	X	X	X	X	X	X	X	X	X	X	X	X	X	X	
11	Prior enrollment at this college	X	X	X	X	X	X	X	X	X	X	X	X	X	X	X	X	X	X	X	X	X	X	X	X	X	X	X	X	X	X	X	X	X	X	X	X	X	X	X	X	X	X	
12	Transfer status	X	X	X	X	X	X	X	X	X	X	X	X	X	X	X	X	X	X	X	X	X	X	X	X	X	X	X	X	X	X	X	X	X	X	X	X	X	X	X	X	X	X	
13	Adults lived with	X	-	-	-	-	-	-	-	-	-	-	-	-	-	-	-	-	-	-	-	-	-	-	-	-	-	-	-	-	-	-	-	-	-	-	-	-	-	-	-	-		
14	Residence during fall term	X	X	X	X	X	X	X	X	X	X	X	X	X	X	X	X	X	X	X	X	X	X	X	X	X	X	X	X	X	X	X	X	X	X	X	X	X	X	X	X	X	X	
15	Rank of college choice	X	X	X	X	X	X	X	X	X	X	X	X	X	X	X	X	X	X	X	X	X	X	X	X	X	X	X	X	X	X	X	X	X	X	X	X	X	X	X	X	X	X	
16	Number of other applications	X	X	X	X	X	X	X	X	X	X	X	X	X	X	X	X	X	X	X	X	X	X	X	X	X	X	X	X	X	X	X	X	X	X	X	X	X	X	X	X	X	X	
17	Years of high school study	X	-	-	X	-	-	X	-	X	-	X	-	X	-	X	-	X	X	X	X	X	X	X	X	X	X	X	X	X	X	X	X	X	X	X	X	X	X	X	X	X	X	
18	Disabilities	X	-	X	-	X	-	X	-	X	-	X	-	X	X	-	-	X	X	X	X	X	X	X	X	X	X	X	X	X	X	X	X	X	X	X	X	X	X	X	X	X	X	
19	Degree aspirations	X	X	X	X	X	X	X	X	X	X	X	X	X	X	X	X	X	X	X	X	X	X	X	X	X	X	X	X	X	X	X	X	X	X	X	X	X	X	X	X	X	X	
20	Parents' marital status	X	X	X	X	X	X	X	X	X	X	X	X	X	X	X	X	X	X	X	X	X	X	X	X	X	X	X	X	X	X	X	X	X	X	X	X	X	X	X	X	X	X	
21	Sources of financial support for college	X	X	X	X	X	X	X	X	X	X	X	X	X	X	X	X	X	X	X	X	X	X	X	X	X	X	X	X	X	X	X	X	X	X	X	X	X	X	X	X	X	X	
22	Parental/family income	X	X	X	X	X	X	X	X	X	X	X	X	X	X	X	X	X	X	X	X	X	X	X	X	X	X	X	X	X	X	X	X	X	X	X	X	X	X	X	X	X	X	
23	Religious preference of student and parents	X	X	X	X	X	X	X	X	X	X	X	X	X	X	X	X	X	X	X	X	X	X	X	X	X	X	X	X	X	X	X	X	X	X	X	X	X	X	X	X	X	X	
24	Born-again Christian	X	-	-	X	-	-	X	X	X	X	X	X	X	X	X	X	X	X	X	X	X	X	X	X	X	X	X	X	X	X	X	X	X	X	X	X	X	X	X	X	X	X	
25	Racial background	X	X	X	X	X	X	X	X	X	X	X	X	X	X	X	X	X	X	X	X	X	X	X	X	X	X	X	X	X	X	X	X	X	X	X	X	X	X	X	X	X	X	
26	Activities in past year	X	X	X	X	X	X	X	X	X	X	X	X	X	X	X	X	X	X	X	X	X	X	X	X	X	X	X	X	X	X	X	X	X	X	X	X	X	X	X	X	X	X	
27	H.S. required cmty service?	X	X	X	X	X	X	X	X	X	X	X	X	X	X	X	X	X	X	X	X	X	X	X	X	X	X	X	X	X	X	X	X	X	X	X	X	X	X	X	X	X	X	
	Participated in research program	X	-	-	-	-	-	-	-	-	-	-	-	-	-	-	-	-	-	-	-	-	-	-	-	-	-	-	-	-	-	-	-	-	-	-	-	-	-	-	-	-		
28	Parental education	X	X	X	X	X	X	X	X	X	X	X	X	X	X	X	X	X	X	X	X	X	X	X	X	X	X	X	X	X	X	X	X	X	X	X	X	X	X	X	X	X	X	
29	Reasons for attending college	X	X	X	X	X	X	X	X	X	X	X	X	X	X	X	X	X	X	X	X	X	X	X	X	X	X	X	X	X	X	X	X	X	X	X	X	X	X	X	X	X	X	
30	Political orientation	X	X	X	X	X	X	X	X	X	X	X	X	X	X	X	X	X	X	X	X	X	X	X	X	X	X	X	X	X	X	X	X	X	X	X	X	X	X	X	X	X	X	
31	Self-rating of abilities	X	X	X	X	X	X	X	X	X	X	X	X	X	X	X	X	X	X	X	X	X	X	X	X	X	X	X	X	X	X	X	X	X	X	X	X	X	X	X	X	X	X	
32	Student's career choice and parental occupation	X	X	X	X	X	X	X	X	X	X	X	X	X	X	X	X	X	X	X	X	X	X	X	X	X	X	X	X	X	X	X	X	X	X	X	X	X	X	X	X	X	X	
33	Political and social attitudes	X	X	X	X	X	X	X	X	X	X	X	X	X	X	X	X	X	X	X	X	X	X	X	X	X	X	X	X	X	X	X	X	X	X	X	X	X	X	X	X	X	X	
34	Cmty Svc/Volunteer Activities	X	-	-	-	-	-	-	-	-	-	-	-	-	-	-	-	-	-	-	-	-	-	-	-	-	-	-	-	-	-	-	-	-	-	-	-	-	-	-	-	-		
35	Time diary last year	X	X	X	X	X	X	X	X	X	X	X	X	X	X	X	X	X	X	X	X	X	X	X	X	X	X	X	X	X	X	X	X	X	X	X	X	X	X	X	X	X	X	
36	Concern about financing college	X	X	X	X	X	X	X	X	X	X	X	X	X	X	X	X	X	X	X	X	X	X	X	X	X	X	X	X	X	X	X	X	X	X	X	X	X	X	X	X	X	X	
37	Reasons for choosing this college	X	X	X	X	X	X	X	X	X	X	X	X	X	X	X	X	X	X	X	X	X	X	X	X	X	X	X	X	X	X	X	X	X	X	X	X	X	X	X	X	X	X	
38	Undergraduate major	X	X	X	X	X	X	X	X	X	X	X	X	X	X	X	X	X	X	X	X	X	X	X	X	X	X	X	X	X	X	X	X	X	X	X	X	X	X	X	X	X	X	
39	Values and life goals	X	X	X	X	X	X	X	X	X	X	X	X	X	X	X	X	X	X	X	X	X	X	X	X	X	X	X	X	X	X	X	X	X	X	X	X	X	X	X	X	X	X	
40	Expectations during college	X	X	X	X	X	X	X	X	X	X	X	X	X	X	X	X	X	X	X	X	X	X	X	X	X	X	X	X	X	X	X	X	X	X	X	X	X	X	X	X	X	X	
41	Permission to use SSN	X	X	X	X	X	X	X	X	X	X	X	X	X	X	X	X	X	X	X	X	X	X	X	X	X	X	X	X	X	X	X	X	X	X	X	X	X	X	X	X	X	X	

Notes: The content of many of the items has varied somewhat since the inception of the survey project. For the exact content and wording of the item in any given year, check the appropriate Student Information Form. "s" indicates student only.

## IDENTIFYING THE NORMS SAMPLE

Generally speaking, an institution is included in the National Norms sample if it provided a representative sample of its FTFT population. The minimum percentage required of a sample is based on the type of institution from which it was collected. For four-year colleges the minimum is 85 percent, while for universities, the minimum is 75 percent. Institutions whose sample proportions were less than but close to these cutoffs are included if the method used to administer the survey showed no systematic biases in freshman class coverage.

Information about the FTFT population and the method of survey administration is obtained from participating institutions at the time they return their completed surveys. In the event an institution did not return FTFT information, counts from the most recent OFE survey are used. This procedure, although not optimal, is adequate unless the institution experienced a substantial change in its FTFT population since the last HEGIS/IPEDS survey.

## THE 2004 DATA

Although 424,808 respondents at 720 colleges and universities<sup>3</sup> returned their forms in time for their data to be included in the 2004 norms, the normative data presented here are based on responses from 289,452 FTFT freshmen entering 440 baccalaureate institutions.

The normative data presented here were collected by administering the 2004 Student Information Form (SIF) during registration, freshman orientation, or the first few weeks of classes (i.e., before the students have had any substantial experience with college life). The SIF is designed to elicit a wide range of biographic and demographic data, as well as data on the student's high school background, career plans, educational aspirations, financial arrangements, high school activities, and current attitudes. In addition to standard biographic and demographic items that have been administered annually to each entering class, the SIF also contains other research-oriented items that may have been modified from previous years (e.g., see the list of attitudinal questions listed under item #33, Appendix B). The inclusion of modified items permits a more thorough coverage of student characteristics but also represents a compromise between two mutually exclusive objectives: (1) comparability of information from year to year which is required for assessing trends; and (2) flexibility in item content to meet changing information and research needs. Table A1 lists the 2004 SIF items and indicates previous survey years in which comparable items have been used.

---

<sup>3</sup> Including 7,745 respondents attending 26 two-year colleges. As of 2000, two-year colleges are no longer included in the normative data. See "The American Freshman: National Norms for Fall 2000."

The SIF, reproduced as Appendix B, has been developed in collaboration with students, professional associations, participating institutions, government agencies, educational researchers, administrators, policy makers, and members of the CIRP Advisory Committee. It is designed for self-administration under proctored conditions and for processing onto magnetic tape with a mark reflex reader. The SIF content is reviewed annually by the CIRP project staff, with the assistance of the CIRP Advisory Committee as well as others interested in the annual freshman survey program.

Four data files are developed from the SIF each year: (1) an institutional summary file containing institutional identification numbers and an institutional summary of the responses for men and women; (2) a file containing individual responses and a student identification number, but no names and addresses; (3) a name-and-address file containing a second, independent student identification number; and (4) a "link" file containing *only* the two independent identification numbers. This last file is maintained under an elaborate system developed to ensure strict confidentiality of individual student data and to protect against misuse of the name-and-address file (Astin & Boruch, 1970).

Those data from institutions meeting minimal quality requirements for inclusion in the 2004 norms (above) were differentially weighted to represent the population of entering freshmen at all higher educational institutions in the United States (see 'Weighting the Sample' below). Part-time students and those who are not first-time college students (i.e., transfers and former enrollees) were excluded from the normative sample. Since the 1972 survey, special care has been taken to define these enrollment statuses; in surveys before 1972, the participating institutions were asked to exclude part-time students, while non-first-time students were excluded during the data processing stage by screening out those who indicated that they had previously attended college. Since that time, all students who did not identify themselves as part-time were included in the national norms if they either graduated from high school in the year of the survey or had never attended any postsecondary institution.

#### WEIGHTING THE SAMPLE

Those institutions identified as being part of the Norms sample are weighted by a two-step procedure. The first weight is designed to adjust for nonparticipation within institutions. Counts of the male and female FTFT population for each institution are divided by that institution's male and female FTFT respondent count. The resulting weights, when applied to each respondent, bring the male and female respondent counts up to the corresponding counts for the population at that institution.



**Table A2***Institutional Sample and Population Weights Used to Compute the 2004 Freshman Norms*

<b>Stratification Cell for Sampling</b>	Population	Number of Institutions		Cell Weights [1]	
		Total	Participants Used in Norms	Applied to Data Collected from	
				Men	Women
<b>Public universities</b>					
01 Less than 1,085 [2]	49	14	6	10.78	10.39
02 1,085 - 1,139	34	11	5	6.59	8.33
03 1,140 or more	42	23	15	3.16	3.41
<b>Private universities</b>					
04 Less than 1,174	22	18	15	1.33	1.34
05 1,174 - 1,309	23	13	11	2.33	2.61
06 1,310 or more	25	17	15	1.71	1.78
<b>Public four-year colleges</b>					
07,10 Less than 985 or unknown	142	38	13	9.83	9.91
08 985 - 1,054	134	43	21	5.99	5.93
09 1,055 or more	90	36	23	3.73	5.23
<b>Private nonsectarian four-year colleges</b>					
11,15 Less than 1,015 or unknown	159	40	17	7.99	6.42
12 1,015 - 1,099	90	44	25	3.02	2.60
13 1,100 - 1,249	89	53	42	1.50	1.57
14 1,250 or more	56	46	38	1.33	1.28
<b>Catholic four-year colleges</b>					
16,19 Less than 1,020 or unknown	65	31	21	2.02	2.52
17 1,020 - 1,074	57	29	25	1.89	1.76
18 1,075 or more	50	33	25	1.92	1.87
<b>Other religious four-year colleges</b>					
20,24 Less than 985 or unknown	76	26	12	7.76	7.56
21 985 - 1,049	71	34	20	3.44	3.74
22 1,050 - 1,099	94	50	30	3.25	3.12
23 1,100 or more	94	68	49	1.82	1.76
<b>Predominantly Black colleges</b>					
34 Public	37	14	6	8.60	7.81
35 Private	47	13	6	8.60	4.68
<b>ALL INSTITUTIONS</b>	<b>1546</b>	<b>694</b>	<b>440</b>		

[1] Ratio between the number of 2004 first-time, full-time students enrolled in all colleges and the number of first-time, full-time students enrolled at colleges in the 2004 CIRP sample.

[2] Categories within types are based on selectivity—the average SAT composite score of the entering class.

The second weight is designed to compensate for nonparticipating institutions within each stratification cell. The weighted male and female counts for all participating institutions in each stratification cell are first summed, and then are divided into the national male and female FTFT counts for all institutions in that stratification cell, producing a second set of (“cell”) weights. (The last two columns of Table A2 show the final weights that were applied to the 2004 data.) The final weight is simply the product of the first and second weights.

Weighting each respondent using this final weight brings the male and female counts for each stratification cell up to the corresponding national counts for all institutions in that stratification cell.

#### COMPARISON GROUPS

Weighted data are combined separately to form various comparison (or Norms) groups. Most norms groups are hierarchically organized, allowing participating institutions to compare their results at different levels of specificity. A college assigned to stratification cell #14, for example, can compare its results with the following five Norms groups (in declining order of specificity):

- Private nonsectarian four-year colleges, very high selectivity
- All private nonsectarian four-year colleges
- All private four-year colleges
- All four-year colleges
- All baccalaureate institutions

Table A3 shows the 2004 distribution of schools and respondents across the 32 Norms groups printed in the annual *American Freshman* report, as well as a summary of distribution by national region. The weighted results reported here represent the “all baccalaureate institutions” group—the overall weighted summary based on all 289,452 respondents whose institutions were included in the national norms.

**Table A3***Number of Institutions and Students Used in Computing the Weighted National Norms, Fall 2004*

Norm Group	Number of Institutions in the 2004 Norms	Number of Entering First-time, Full-time Freshmen			
		Unweighted Participants	Number	% Men	% Women
All institutions	440	289,452	1,258,333	44.87	55.13
All universities	67	112,585	501,835	46.81	53.19
All four-year colleges	373	176,867	756,498	43.58	56.42
Black colleges (1)	12	5,055	47,634	41.50	58.50
Public universities	26	62,839	394,405	47.06	52.94
Low selectivity	6	9,569	112,075	45.79	54.21
Medium selectivity	5	11,253	110,894	47.94	52.06
High selectivity	15	42,017	171,435	47.32	52.68
Private universities	41	49,746	107,429	45.91	54.09
Medium selectivity	15	18,342	29,303	42.25	57.75
High selectivity	11	14,226	42,284	44.84	55.16
Very high selectivity	15	17,178	35,842	50.17	49.83
Public four-year colleges	63	59,807	434,279	43.67	56.33
Low selectivity (2)	19	12,917	147,657	43.78	56.22
Medium selectivity	21	25,231	172,866	43.29	56.71
High selectivity	23	21,659	113,756	44.12	55.88
Private four-year colleges	310	117,060	322,219	43.45	56.55
Nonsectarian	127	55,157	151,661	46.08	53.92
Low selectivity (2)	22	7,268	56,312	47.75	52.25
Medium selectivity	25	10,402	33,634	43.26	56.74
High selectivity	42	20,039	35,726	47.28	52.72
Very high selectivity	38	17,448	25,989	44.49	55.51
Catholic	72	27,278	64,612	37.71	62.29
Low selectivity (2)	22	6,648	21,319	32.96	67.04
Medium selectivity	25	7,410	15,785	37.70	62.30
High selectivity	25	13,220	27,508	41.39	58.61
Other Religious	111	34,625	105,947	43.19	56.81
Low selectivity (2)	32	6,381	35,615	44.89	55.11
Medium selectivity	30	8,137	28,910	42.36	57.64
High selectivity	49	20,107	41,422	42.32	57.68
Public Black College	6	2,761	30,139	42.20	57.80
Private Black Colleges	6	2,294	17,496	40.31	59.69
Eastern region	174	118,127	433,780	44.93	55.07
Midwestern region	112	68,890	324,806	45.91	54.09
Southern region	86	50,965	251,589	45.41	54.59
Western region	68	51,470	248,158	42.86	57.14

(1) Black colleges are also included in the appropriate four-year college or university norm group according to their type.

(2) Includes those institutions with unknown selectivity.

NOTE: The weighted counts may not always sum to identical totals due to rounding error.

## **Appendix B**

### **The 2004 Student Information Form**



FIRST										MI		LAST										When were you born?											
NAME:																						Month (01-12)	Day (01-31)	Year									
ADDRESS:																																	
CITY:												STATE:										ZIP:		PHONE:									

**2004 STUDENT INFORMATION FORM**

**MARKING DIRECTIONS**

Your responses will be read by an optical mark reader. Please,

- Use a pencil or black or blue pen.
- Fill in the oval completely.
- Erase cleanly any marks you wish to change or "X" out mark if in pen.

**CORRECT MARK**      **INCORRECT MARKS**  
       

PLEASE PROVIDE YOUR ID NUMBER (as instructed)										Mark here if directed		
										GROUP CODE A	GROUP CODE B	
0	0	0	0	0	0	0	0	0	0	0	0	0
1	1	1	1	1	1	1	1	1	1	1	1	1
2	2	2	2	2	2	2	2	2	2	2	2	2
3	3	3	3	3	3	3	3	3	3	3	3	3
4	4	4	4	4	4	4	4	4	4	4	4	4
5	5	5	5	5	5	5	5	5	5	5	5	5
6	6	6	6	6	6	6	6	6	6	6	6	6
7	7	7	7	7	7	7	7	7	7	7	7	7
8	8	8	8	8	8	8	8	8	8	8	8	8
9	9	9	9	9	9	9	9	9	9	9	9	9

**8. From what kind of secondary school did you graduate? (Mark one)**

- Public school (not charter or magnet)
- Public charter school
- Public magnet school
- Private religious/parochial school
- Private independent college-prep school
- Home school

**9. What were your scores on the SAT I and/or ACT?**

SAT VERBAL ..... 

SAT MATH ..... 

ACT Composite ..... 

**10. Citizenship status:**

- U.S. citizen
- Permanent resident (green card)
- Neither

**11. Prior to this term, have you ever taken courses for credit at this institution?**

- Yes       No

**12. Since leaving high school, have you ever taken courses at any other institution? (Mark all that apply in each column)**

	For Credit	Not for Credit
Yes, at a community/junior college	<input type="radio"/>	<input type="radio"/>
Yes, at a 4-yr. college or university	<input type="radio"/>	<input type="radio"/>
Yes, at some other postsecondary school (For example, technical, vocational, business)	<input type="radio"/>	<input type="radio"/>

**13. During your last year of high school what proportion of the time did you live with: (Mark one in each row)**

	All	Most	Some	None
Mother	<input type="radio"/> A	<input type="radio"/> M	<input type="radio"/> S	<input type="radio"/> N
Father	<input type="radio"/> A	<input type="radio"/> M	<input type="radio"/> S	<input type="radio"/> N
Stepmother	<input type="radio"/> A	<input type="radio"/> M	<input type="radio"/> S	<input type="radio"/> N
Stepfather	<input type="radio"/> A	<input type="radio"/> M	<input type="radio"/> S	<input type="radio"/> N
Grandparent	<input type="radio"/> A	<input type="radio"/> M	<input type="radio"/> S	<input type="radio"/> N
Legal guardian	<input type="radio"/> A	<input type="radio"/> M	<input type="radio"/> S	<input type="radio"/> N
Other adult(s)	<input type="radio"/> A	<input type="radio"/> M	<input type="radio"/> S	<input type="radio"/> N

**14. Where do you plan to live during the fall term? (Mark one)**

- With my family or other relatives
- Other private home, apartment or room
- College residence hall
- Fraternity or sorority house
- Other campus student housing
- Other

**15. Is this college your: (Mark one)**

- First choice? .....       Less than third
- Second choice? ...       choice? .....
- Third choice? .....

**16. To how many colleges other than this one did you apply for admission this year?**

- None     1     4     7-10
- 2     5     11 or more
- 3     6

**17. During high school (grades 9-12) how many years did you study each of the following subjects? (Mark one for each item)**

	None	1/2	1	2	3	4	5 or more
English	<input type="radio"/>	<input type="radio"/>	<input type="radio"/>	<input type="radio"/>	<input type="radio"/>	<input type="radio"/>	<input type="radio"/>
Mathematics	<input type="radio"/>	<input type="radio"/>	<input type="radio"/>	<input type="radio"/>	<input type="radio"/>	<input type="radio"/>	<input type="radio"/>
Foreign Language	<input type="radio"/>	<input type="radio"/>	<input type="radio"/>	<input type="radio"/>	<input type="radio"/>	<input type="radio"/>	<input type="radio"/>
Physical Science	<input type="radio"/>	<input type="radio"/>	<input type="radio"/>	<input type="radio"/>	<input type="radio"/>	<input type="radio"/>	<input type="radio"/>
Biological Science	<input type="radio"/>	<input type="radio"/>	<input type="radio"/>	<input type="radio"/>	<input type="radio"/>	<input type="radio"/>	<input type="radio"/>
History/Am. Govt.	<input type="radio"/>	<input type="radio"/>	<input type="radio"/>	<input type="radio"/>	<input type="radio"/>	<input type="radio"/>	<input type="radio"/>
Computer Science	<input type="radio"/>	<input type="radio"/>	<input type="radio"/>	<input type="radio"/>	<input type="radio"/>	<input type="radio"/>	<input type="radio"/>
Arts and/or Music	<input type="radio"/>	<input type="radio"/>	<input type="radio"/>	<input type="radio"/>	<input type="radio"/>	<input type="radio"/>	<input type="radio"/>

**18. Do you have a disability? (Mark all that apply)**

- None .....
- Hearing .....
- Speech .....
- Orthopedic .....
- Learning disability .....
- Health-related .....
- Partially sighted or blind .....
- Other .....

**19. What is the highest academic degree that you intend to obtain?**

(Mark one in each column)

None	<input type="radio"/>	<input type="radio"/>	<input type="radio"/>	<input type="radio"/>	<input type="radio"/>
Vocational certificate	<input type="radio"/>	<input type="radio"/>	<input type="radio"/>	<input type="radio"/>	<input type="radio"/>
Associate (A.A. or equivalent)	<input type="radio"/>	<input type="radio"/>	<input type="radio"/>	<input type="radio"/>	<input type="radio"/>
Bachelor's degree (B.A., B.S., etc.)	<input type="radio"/>	<input type="radio"/>	<input type="radio"/>	<input type="radio"/>	<input type="radio"/>
Master's degree (M.A., M.S., etc.)	<input type="radio"/>	<input type="radio"/>	<input type="radio"/>	<input type="radio"/>	<input type="radio"/>
Ph.D. or Ed.D.	<input type="radio"/>	<input type="radio"/>	<input type="radio"/>	<input type="radio"/>	<input type="radio"/>
M.D., D.O., D.D.S., or D.V.M.	<input type="radio"/>	<input type="radio"/>	<input type="radio"/>	<input type="radio"/>	<input type="radio"/>
J.D. (Law)	<input type="radio"/>	<input type="radio"/>	<input type="radio"/>	<input type="radio"/>	<input type="radio"/>
B.D. or M.DIV. (Divinity)	<input type="radio"/>	<input type="radio"/>	<input type="radio"/>	<input type="radio"/>	<input type="radio"/>
Other	<input type="radio"/>	<input type="radio"/>	<input type="radio"/>	<input type="radio"/>	<input type="radio"/>

**20. Are your parents: (Mark one)**

- Both alive and living with each other? ...
- Both alive, divorced or living apart? ...
- One or both deceased? .....

21. How much of your first year's educational expenses (room, board, tuition, and fees) do you expect to cover from each of the sources listed below? (Mark one answer for each possible source)

None  
Less than \$1,000  
\$1,000-2,999  
\$3,000-5,999  
\$6,000-9,999  
\$10,000+

- Family resources (parents, relatives, spouse, etc.) . . . . .
- My own resources (savings from work, work-study, other income).
- Aid which need not be repaid (grants, scholarships, military funding, etc.) . . . . .
- Aid which must be repaid (loans, etc.) . . . . .
- Other than above . . . . .

22. What is your best estimate of your parents' total income last year? Consider income from all sources before taxes. (Mark one)

- Less than \$10,000       \$50,000-59,999
- \$10,000-14,999       \$60,000-74,999
- \$15,000-19,999       \$75,000-99,999
- \$20,000-24,999       \$100,000-149,999
- \$25,000-29,999       \$150,000-199,999
- \$30,000-39,999       \$200,000-249,999
- \$40,000-49,999       \$250,000 or more

23. Current religious preference: (Mark one in each column)

Yours  
Father's  
Mother's

- Baptist . . . . .
- Buddhist . . . . .
- Church of Christ . . . . .
- Eastern Orthodox . . . . .
- Episcopalian . . . . .
- Hindu . . . . .
- Islamic . . . . .
- Jewish . . . . .
- LDS (Mormon) . . . . .
- Lutheran . . . . .
- Methodist . . . . .
- Presbyterian . . . . .
- Quaker . . . . .
- Roman Catholic . . . . .
- Seventh Day Adventist . . . . .
- Unitarian/Universalist . . . . .
- United Church of Christ/Congregational .
- Other Christian . . . . .
- Other Religion . . . . .
- None . . . . .

24. Do you consider yourself a Born-Again Christian?

- Yes       No

25. Please indicate your ethnic background. (Mark all that apply)

- White/Caucasian . . . . .
- African American/Black . . . . .
- American Indian/Alaska Native . . . . .
- Asian American/Asian . . . . .
- Native Hawaiian/Pacific Islander . . . . .
- Mexican American/Chicano . . . . .
- Puerto Rican . . . . .
- Other Latino . . . . .
- Other . . . . .

26. For the activities below, indicate which ones you did during the past year. If you engaged in an activity frequently, mark **F**. If you engaged in an activity one or more times, but not frequently, mark **O** (Occasionally). Mark **N** (Not at all) if you have not performed the activity during the past year. (Mark one for each item)

Frequently  
Occasionally  
Not at all

- Attended a religious service . . . . .
- Was bored in class . . . . .
- Participated in organized demonstrations . . . . .
- Tutored another student . . . . .
- Studied with other students . . . . .
- Was a guest in a teacher's home.
- Smoked cigarettes . . . . .
- Drank beer . . . . .
- Drank wine or liquor . . . . .
- Felt overwhelmed by all I had to do.
- Felt depressed . . . . .
- Performed volunteer work . . . . .
- Played a musical instrument . . . . .
- Asked a teacher for advice after class . . . . .
- Discussed politics . . . . .
- Voted in a student election . . . . .
- Socialized with someone of another racial/ethnic group . . . . .
- Came late to class . . . . .
- Used the Internet for research or homework . . . . .
- Performed community service as part of a class . . . . .
- Used a personal computer . . . . .
- Discussed religion/spirituality:
  - In class . . . . .
  - With friends . . . . .
  - With family . . . . .
- Worked on a local, state, or national political campaign . . . . .
- Maintained a healthy diet . . . . .
- Stayed up all night . . . . .
- Missed school because of illness.

27. For each item, please mark Yes or No:

- Did your high school require community service for graduation? . . . . .  Yes  No
- Have you participated in:
  - A summer research program? .  Yes  No
  - A health science research program sponsored by a university? . . .  Yes  No

28. What is the highest level of formal education obtained by your parents?

(Mark one in each column)      Father      Mother

- Grammar school or less . . . . .
- Some high school . . . . .
- High school graduate . . . . .
- Postsecondary school other than college . . . . .
- Some college . . . . .
- College degree . . . . .
- Some graduate school . . . . .
- Graduate degree . . . . .

29. In deciding to go to college, how important to you was each of the following reasons?

(Mark one answer for each possible reason)

Very Important  
Somewhat Important  
Not Important

- My parents wanted me to go . . .  V  S  N
- I could not find a job . . . . .  V  S  N
- Wanted to get away from home . .  V  S  N
- To be able to get a better job . . .  V  S  N
- To gain a general education and appreciation of ideas . . .  V  S  N
- There was nothing better to do . .  V  S  N
- To make me a more cultured person . . . . .  V  S  N
- To be able to make more money.  V  S  N
- To learn more about things that interest me . . . . .  V  S  N
- To prepare myself for graduate or professional school . . . . .  V  S  N
- To get training for a specific career . . . . .  V  S  N
- To find my purpose in life . . . . .  V  S  N

30. How would you characterize your political views? (Mark one)

- Far left
- Liberal
- Middle-of-the-road
- Conservative
- Far right

31. Rate yourself on each of the following traits as compared with the average person your age. We want the most accurate estimate of how you see yourself. (Mark one in each row)

Highest 10%  
Above Average  
Average  
Below Average  
Lowest 10%

- Academic ability . . . . .
- Artistic ability . . . . .
- Compassion . . . . .
- Computer skills . . . . .
- Cooperativeness . . . . .
- Courage . . . . .
- Creativity . . . . .
- Drive to achieve . . . . .
- Emotional health . . . . .
- Forgiveness . . . . .
- Generosity . . . . .
- Kindness . . . . .
- Leadership ability . . . . .
- Mathematical ability . . . . .
- Physical health . . . . .
- Public speaking ability . . . . .
- Religiousness . . . . .
- Self-confidence (intellectual) . . . . .
- Self-confidence (social) . . . . .
- Self-understanding . . . . .
- Spirituality . . . . .
- Time management . . . . .
- Understanding of others . . . . .
- Writing ability . . . . .

**32. Mark only three responses, one in each column.**

- (M)** Your mother's occupation  
**(F)** Your father's occupation  
**(Y)** Your probable career occupation

**NOTE: If your father or mother is deceased, please indicate his or her last occupation.**

- Accountant or actuary . . . . . **(Y F M)**
- Actor or entertainer . . . . . **(Y F M)**
- Architect or urban planner . . . . . **(Y F M)**
- Artist . . . . . **(Y F M)**
- Business (clerical) . . . . . **(Y F M)**
- Business executive (management, administrator) . . . **(Y F M)**
- Business owner or proprietor . . . . . **(Y F M)**
- Business salesperson or buyer . . . **(Y F M)**
- Clergy (minister, priest) . . . . . **(Y F M)**
- Clergy (other religious) . . . . . **(Y F M)**
- Clinical psychologist . . . . . **(Y F M)**
- College administrator/staff . . . . . **(Y F M)**
- College teacher . . . . . **(Y F M)**
- Computer programmer or analyst . **(Y F M)**
- Conservationist or forester . . . . . **(Y F M)**
- Dentist (including orthodontist) . . **(Y F M)**
- Dietitian or nutritionist . . . . . **(Y F M)**
- Engineer . . . . . **(Y F M)**
- Farmer or rancher . . . . . **(Y F M)**
- Foreign service worker (including diplomat) . . . . . **(Y F M)**
- Homemaker (full-time) . . . . . **(Y F M)**
- Interior decorator (including designer) . **(Y F M)**
- Lab technician or hygienist . . . . . **(Y F M)**
- Law enforcement officer . . . . . **(Y F M)**
- Lawyer (attorney) or judge . . . . . **(Y F M)**
- Military service (career) . . . . . **(Y F M)**
- Musician (performer, composer) . . **(Y F M)**
- Nurse . . . . . **(Y F M)**
- Optometrist . . . . . **(Y F M)**
- Pharmacist . . . . . **(Y F M)**
- Physician . . . . . **(Y F M)**
- Policymaker/Government . . . . . **(Y F M)**
- School counselor . . . . . **(Y F M)**
- School principal or superintendent . **(Y F M)**
- Scientific researcher . . . . . **(Y F M)**
- Social, welfare or recreation worker . **(Y F M)**
- Therapist (physical, occupational, speech) . . . . . **(Y F M)**
- Teacher or administrator (elementary) . . . . . **(Y F M)**
- Teacher or administrator (secondary) . . . . . **(Y F M)**
- Veterinarian . . . . . **(Y F M)**
- Writer or journalist . . . . . **(Y F M)**
- Skilled trades . . . . . **(Y F M)**
- Laborer (unskilled) . . . . . **(Y F M)**
- Semi-skilled worker . . . . . **(Y F M)**
- Unemployed . . . . . **(Y F M)**
- Other . . . . . **(Y F M)**
- Undecided . . . . . **(Y)**

**33. Mark one in each row:**

- ① Disagree Strongly  
 ② Disagree Somewhat  
 ③ Agree Somewhat  
 ④ Agree Strongly

- There is too much concern in the courts for the rights of criminals . . . . . **(4 3 2 1)**
- Abortion should be legal . . . . . **(4 3 2 1)**
- The death penalty should be abolished . . . . . **(4 3 2 1)**
- Marijuana should be legalized . . . . . **(4 3 2 1)**
- It is important to have laws prohibiting homosexual relationships . . . . . **(4 3 2 1)**
- Racial discrimination is no longer a major problem in America . . . . . **(4 3 2 1)**
- Realistically, an individual can do little to bring about changes in our society . . . . . **(4 3 2 1)**
- Wealthy people should pay a larger share of taxes than they do now . . . . . **(4 3 2 1)**
- Colleges should prohibit racist/sexist speech on campus . . . . . **(4 3 2 1)**
- Same-sex couples should have the right to legal marital status . . . . . **(4 3 2 1)**
- Affirmative action in college admissions should be abolished . . . . . **(4 3 2 1)**
- The activities of married women are best confined to the home and family . . . . . **(4 3 2 1)**
- Federal military spending should be increased . . . . . **(4 3 2 1)**
- Colleges have the right to ban extreme speakers . . . . . **(4 3 2 1)**
- If two people really like each other, it's all right for them to have sex even if they've known each other for only a very short time . . . . . **(4 3 2 1)**
- The federal government should do more to control the sale of handguns . . . . . **(4 3 2 1)**

**34. Below is a list of community service/volunteer activities. Indicate which of these you participated in during high school. (Mark all that apply)**

- |   |  |   |
|---|--|---|
| None . . . . . <input type="checkbox"/>                     | Elder care . . . . . <input type="checkbox"/>                | Community improvement/construction . . . . . <input type="checkbox"/> |
| Tutoring/teaching . . . . . <input type="checkbox"/>        | Hospital work . . . . . <input type="checkbox"/>             | Conflict mediation . . . . . <input type="checkbox"/>                 |
| Counseling/mentoring . . . . . <input type="checkbox"/>     | Substance abuse education . . . . . <input type="checkbox"/> | Service to my religious community . . . . . <input type="checkbox"/>  |
| Environmental activities . . . . . <input type="checkbox"/> | Other health education . . . . . <input type="checkbox"/>    | Other community service . . . . . <input type="checkbox"/>            |
| Child care . . . . . <input type="checkbox"/>               | Services to the homeless . . . . . <input type="checkbox"/>  |   |

**35. During your last year in high school, how much time did you spend during a typical week doing the following activities?**

- Hours per week:**
- |  |                          |                          |                          |                          |                          |                          |                          |                          |
|--|--------------------------|--------------------------|--------------------------|--------------------------|--------------------------|--------------------------|--------------------------|--------------------------|
|  | None                     | Less than 1 hour         | 1-2                      | 3-5                      | 6-10                     | 11-15                    | 16-20                    | Over 20                  |
| Studying/homework . . . . .                      | <input type="checkbox"/> | <input type="checkbox"/> | <input type="checkbox"/> | <input type="checkbox"/> | <input type="checkbox"/> | <input type="checkbox"/> | <input type="checkbox"/> | <input type="checkbox"/> |
| Socializing with friends . . . . .               | <input type="checkbox"/> | <input type="checkbox"/> | <input type="checkbox"/> | <input type="checkbox"/> | <input type="checkbox"/> | <input type="checkbox"/> | <input type="checkbox"/> | <input type="checkbox"/> |
| Talking with teachers outside of class . . . . . | <input type="checkbox"/> | <input type="checkbox"/> | <input type="checkbox"/> | <input type="checkbox"/> | <input type="checkbox"/> | <input type="checkbox"/> | <input type="checkbox"/> | <input type="checkbox"/> |
| Exercise or sports . . . . .                     | <input type="checkbox"/> | <input type="checkbox"/> | <input type="checkbox"/> | <input type="checkbox"/> | <input type="checkbox"/> | <input type="checkbox"/> | <input type="checkbox"/> | <input type="checkbox"/> |
| Partying . . . . .                               | <input type="checkbox"/> | <input type="checkbox"/> | <input type="checkbox"/> | <input type="checkbox"/> | <input type="checkbox"/> | <input type="checkbox"/> | <input type="checkbox"/> | <input type="checkbox"/> |
| Working (for pay) . . . . .                      | <input type="checkbox"/> | <input type="checkbox"/> | <input type="checkbox"/> | <input type="checkbox"/> | <input type="checkbox"/> | <input type="checkbox"/> | <input type="checkbox"/> | <input type="checkbox"/> |
| Volunteer work . . . . .                         | <input type="checkbox"/> | <input type="checkbox"/> | <input type="checkbox"/> | <input type="checkbox"/> | <input type="checkbox"/> | <input type="checkbox"/> | <input type="checkbox"/> | <input type="checkbox"/> |
| Student clubs/groups . . . . .                   | <input type="checkbox"/> | <input type="checkbox"/> | <input type="checkbox"/> | <input type="checkbox"/> | <input type="checkbox"/> | <input type="checkbox"/> | <input type="checkbox"/> | <input type="checkbox"/> |
| Watching TV . . . . .                            | <input type="checkbox"/> | <input type="checkbox"/> | <input type="checkbox"/> | <input type="checkbox"/> | <input type="checkbox"/> | <input type="checkbox"/> | <input type="checkbox"/> | <input type="checkbox"/> |
| Household/childcare duties . . . . .             | <input type="checkbox"/> | <input type="checkbox"/> | <input type="checkbox"/> | <input type="checkbox"/> | <input type="checkbox"/> | <input type="checkbox"/> | <input type="checkbox"/> | <input type="checkbox"/> |
| Reading for pleasure . . . . .                   | <input type="checkbox"/> | <input type="checkbox"/> | <input type="checkbox"/> | <input type="checkbox"/> | <input type="checkbox"/> | <input type="checkbox"/> | <input type="checkbox"/> | <input type="checkbox"/> |
| Playing video/computer games . . . . .           | <input type="checkbox"/> | <input type="checkbox"/> | <input type="checkbox"/> | <input type="checkbox"/> | <input type="checkbox"/> | <input type="checkbox"/> | <input type="checkbox"/> | <input type="checkbox"/> |
| Prayer/meditation . . . . .                      | <input type="checkbox"/> | <input type="checkbox"/> | <input type="checkbox"/> | <input type="checkbox"/> | <input type="checkbox"/> | <input type="checkbox"/> | <input type="checkbox"/> | <input type="checkbox"/> |

**36. Do you have any concern about your ability to finance your college education? (Mark one)**

- None (I am confident that I will have sufficient funds) . . . . .
- Some (but I probably will have enough funds) . . . . .
- Major (not sure I will have enough funds to complete college) . . . . .

**37. Below are some reasons that might have influenced your decision to attend this particular college. How important was each reason in your decision to come here? (Mark one answer for each possible reason)**

- |  |                          |                          |                          |
|--|--------------------------|--------------------------|--------------------------|
|  | Very Important           | Somewhat Important       | Not Important            |
| My relatives wanted me to come here . . . . .  | <input type="checkbox"/> | <input type="checkbox"/> | <input type="checkbox"/> |
| My teacher advised me . . . . .  | <input type="checkbox"/> | <input type="checkbox"/> | <input type="checkbox"/> |
| This college has a very good academic reputation . . . . .                             | <input type="checkbox"/> | <input type="checkbox"/> | <input type="checkbox"/> |
| This college has a good reputation for its social activities . . . . .                 | <input type="checkbox"/> | <input type="checkbox"/> | <input type="checkbox"/> |
| I was offered financial assistance . . . . .   | <input type="checkbox"/> | <input type="checkbox"/> | <input type="checkbox"/> |
| The cost of attending this college . . . . .   | <input type="checkbox"/> | <input type="checkbox"/> | <input type="checkbox"/> |
| High school counselor advised me . . . . .   | <input type="checkbox"/> | <input type="checkbox"/> | <input type="checkbox"/> |
| Private college counselor advised me . . . . .   | <input type="checkbox"/> | <input type="checkbox"/> | <input type="checkbox"/> |
| I wanted to live near home . . . . .   | <input type="checkbox"/> | <input type="checkbox"/> | <input type="checkbox"/> |
| Not offered aid by first choice . . . . .  | <input type="checkbox"/> | <input type="checkbox"/> | <input type="checkbox"/> |
| This college's graduates gain admission to top graduate/professional schools . . . . . | <input type="checkbox"/> | <input type="checkbox"/> | <input type="checkbox"/> |
| This college's graduates get good jobs . . . . .                                       | <input type="checkbox"/> | <input type="checkbox"/> | <input type="checkbox"/> |
| I was attracted by the religious affiliation/orientation of the college . . . . .      | <input type="checkbox"/> | <input type="checkbox"/> | <input type="checkbox"/> |
| I wanted to go to a school about the size of this college . . . . .                    | <input type="checkbox"/> | <input type="checkbox"/> | <input type="checkbox"/> |
| Rankings in national magazines . . . . .   | <input type="checkbox"/> | <input type="checkbox"/> | <input type="checkbox"/> |
| Information from a website . . . . .   | <input type="checkbox"/> | <input type="checkbox"/> | <input type="checkbox"/> |
| I was admitted through an Early Action or Early Decision program . . . . .             | <input type="checkbox"/> | <input type="checkbox"/> | <input type="checkbox"/> |
| A visit to the campus . . . . .  | <input type="checkbox"/> | <input type="checkbox"/> | <input type="checkbox"/> |





# **Appendix C**

## **Coding Scheme for Collapsed Items**

## Father's and Mother's Occupation

Collapsed Category	Item Response Alternatives
Artist	Actor or entertainer; Artist; Interior decorator (or designer); Musician (composer, performer); Writer or journalist.
Business	Accountant or actuary; Business executive; Business owner or proprietor; Salesperson or buyer.
Business (clerical)	Business (clerical).
Clergy or Religious Worker	Clergy (minister, priest); Clergy (other religious).
College Teacher	College teacher.
Doctor or Dentist	Dentist (including orthodontist); Physician.
Education (secondary)	School counselor; School principal or superintendent; Teacher or administrator (secondary).
Education (elementary)	Teacher or administrator (elementary).
Engineer	Engineer.
Farmer or Forester	Conservationist or forester; Farmer or rancher.
Health Professional (non-M.D.)	Dietitian or home economist; Lab technician or hygienist; Optometrist; Pharmacist; Therapist (physical, occupational or speech); Veterinarian.
Homemaker (full-time)	Homemaker (full-time).
Lawyer	Lawyer, attorney or judge.
Military (career)	Military service (career).
Nurse	Nurse.
Research Scientist	Scientific researcher.
Social/Welfare/Rec Worker	Social, welfare or recreation worker.
Skilled Worker	Skilled trades.
Semi-skilled Worker	Semi-skilled worker.
Unskilled Worker	Laborer (unskilled).
Unemployed	Unemployed.
Other	Architect or urban planner; Clinical psychologist; College administrator/ staff; Computer programmer or analyst; Foreign Service (incl. Diplomat); Law enforcement officer; Policymaker/government; Other occupation.

**Appendix D**

**Institutions Participating in the**

**Freshman Survey**



**INSTITUTIONS PARTICIPATING IN THE  
CIRP FRESHMAN SURVEY PROGRAM, 1966-2004**

Institution	Strat Cell	# of Years	-200x 43210	---199x--- 9876543210	---198x--- 9876543210	---197x--- 9876543210	196x 9876
Abilene Christian University	23	30	@@@@	@@@@@@x@x	@@@@--xx	@@@@--@--@	@@--
Abraham Baldwin Agricultural Coll	28	3	----	--@--@--	-----	-----	-----
Adelphi University	04	34	@@@@	@@@@@@x@@@x	xx---xx-xx	xxxxxxxx@	x@-x
Adirondack Cmty College	28	1	----	--@--	-----	-----	-----
Adrian College	22	39	@@@@	@@@@@@xx@x	@@@@@@@@@@x	@@@@@@@@@@x@	@@@@
Agnes Scott College	23	24	@xx@	@@xx@@@@@	@@@@@@	--@@--	-----
Alabama A & M University	34	26	@x--@	--@@@@@@@	@-----x	xx@@@--@x@	x@@@
Alabama State University	34	14	----	-----	---xxx@	@xx-x@@@@@	-----
Alaska Pacific University	11	7	xx@@-	-----	@-----xx	-----	-----
Albertson College of Idaho	13	15	x-@@@	@@@@@@x@@@@	x-----	-----	-----
Albertus Magnus College	16	30	@@@@	@@@@@@@@@@x	@@@@@@@@@@	@@@@@@	-----
Albion College	23	27	x@@@@	@@x@@@@@x	x@@@@@x@xxx	xx-----	-----
Albright College	22	12	@@@@@	--@@@@x@--	-----x-	-----	-----
Alcorn State University	34	1	----	-----	-----	-----x	-----
Alderson-Broadus College	20	4	x----	-----	-----	--xx@--	-----
Alfred State College	29	34	xxxxx	@@@@@@@@@@@	@--@@@@@@@	@@@@@@--@@x	x@@-
Alfred University	13	23	@@xx@	-x-xx@x@x	x-----	-x@--xx@	@@@@
Alice Lloyd College	11	10	----	-----	-----@	@@@@@@@@@@-	-----
Allegheny College	13	39	@@@@@	@@@@@@@@@@@	@@@@@@@@@@@	@@@@@@@@@@@	@@@@
Alliance College	11	2	----	-----	-----	@@	-----
Alliant International U	11	9	-xx-@	@xx-x--xx-	-----	-----	-----
Alma College	23	28	@-@x@	x@@@@@@@@@@	@@@@@@@@@@@	@@@@	-----
Alvernia College	16	12	@@@@@	@xx@@@@@	-----	-----	-----
Alvin Cmty College	26	1	----	-----	-----	---x---	-----
American Intercontinental U (CA)	15	7	----	-x@x-xxxx-	-----	-----	-----
American Intercontinental U (GA)	15	9	----	-x-x-xxxxx	-xx-----	-----	-----
American International College	11	7	----	---xxxx	@x-----	-----	-----
American University	05	39	@@x@	@@@@@@@@@xx@	@@@@@@@@@@@	@@x@xxxxxx	@@@@
Amherst College	14	33	@@@@	@@@@	@x@@@@x@@@@	@@@@@@@@@@@	@@@@
Anderson College	22	23	x@x--	---@@@@@	@@@@@@-@-@-	@-@-@-@@@@	-----
Anderson University	22	5	x-@--	--@-@--	-----	@	-----
Andrew College	31	14	----	@@@@@@@@@@@	@@x--	@@xx@x@x-	-----
Andrews University	22	15	----	---xx-----	---xxx@	@@xx@x@x-	-----
Anna Maria College	17	7	-xx@	@@@-----	-----	-----	-----
Anne Arundel Cmty College	28	2	--x-	@-----	-----	-----	-----
Antioch College-Washington/Balt	13	2	----	-----	-----	-----xx-	-----
Antioch University	13	14	xx--x	-x-----@	@x@x@@@	-----x	-----
Appalachian State University	09	10	----	x--x-----	-----	@@@-@@@@-	-----
Aquinas College (MI)	18	39	@@@@@	@@@@@@@@@@@	@@@@@@@@@@@	@@@@@@@@@@@	@@@@
Aquinas College (TN)	30	7	----	-----	-----	--xx@@@@-	-----
Aquinas College at Newton	18	8	----	-----	-----	-----x@x@	@@@@
Arcadia University	22	10	----	-----	--@-----	--@@@@@x@-	-----
Arizona State University	01	3	----	-----	-----	-----	-x@
Arkansas State University	08	7	x-x--	xxxxx-----	-----	-----	-----
Art Center College of Design	12	3	xx@-	-----	-----	-----	-----
Asbury College	13	6	@-@-@	-@-x-@-	-----	-----	-----
Ashland University	20	5	----	--@xx@-	-----	-----	-----
Assumption College	18	5	@@@@-	-----	-----	@	-----
Athens State University	20	6	----	-----	-----	-----@x	@@xx
Atlanta Christian College	15	1	----	-----	@	-----	-----
Atlanta College of Art	12	12	@@@@-	---x-xx@-	-@x@x-----	-----	-----
Atlantic Cape Community College	28	2	----	-----	-----	-----@x-	-----
Atlantic Union College	21	4	----	-----x	-x-xx-----	-----	-----
Auburn University	03	4	---@	xxx-----	-----	-----	-----
Augsburg College	23	39	@x@@@	@x@@@@@xxxx	xx@@@@@@@x	x@@@@@xxxxx@	@@@@

Participation in the Cooperative Institutional Research Program for a given year is indicated by an "@" or an "x." Institutions providing data judged to be representative of their first-time full-time freshman class and included in the national norms report are indicated by an "@".

Campuses that participate in the survey but whose data were not included are indicated by an "x." Institutions that did not participate in a given year are indicated by a "-."

NOTE: Strat Cells with the values 25-29 or 36 refer to public two-year colleges.  
Strat Cells with the values 30-33 or 37 refer to private two-year colleges.

Institution	Strat Cell	# of Years	-200x 43210	---199x--- 9876543210	---198x--- 9876543210	---197x--- 9876543210	196x 9876
Augustana College (IL)	23	35	@@@@@	@@x@x@x@x@x@	@@@@@@@@@@	@@@@@@@@@@x@	----
Augustana College (SD)	23	32	--x-x	@@@@@@x@x@x@	@@@@@@@@@@	@@@@@@@@@@	@---
Aurora University	11	7	-@x@-	--@---x-x-	x-----	-----	-----
Austin College	23	39	@@@@@	@@@@@@@@@@	@@@@@@@@@@	@@@@@@@@@@	@@@@
Austin Peay State University	08	24	--xxx	xx-x-----	--xx@x@x@x@	x@x@x@x@x@x@	-----
Averett University	20	26	x@x@-	---x@x@x@	@@-----@	xx@x@x@x-x@	x@x@
Avila University	17	13	@@@@@	@@@@@@x@x@-	-----	-----	-----
Azusa Pacific University	12	24	x@xxx	x@x@x@x@x@-	-----x@x@x@	x@x@x-x-----	-----
Babson College	14	22	@@@@@	x@@@@@@@@@	@@@@@-----	---xx-----	-----
Bacone College	24	4	xxx--	-----	-----	@-----	-----
Bainbridge College	26	1	-----	--@-----	-----	-----	-----
Baker University	22	19	x----	---xxxx@xx	xxxx--@-@x@	@@---@-----	-----
Bakersfield College	29	2	-----	-----	--xx-----	-----	-----
Baldwin-Wallace College	23	15	x-xxx	-x@x@x@x@x@	x@-----	-----	-----
Bail State University	02	2	-----	-----	-----	-----x	x---
Baptist Bible College & Seminary	21	8	-----	-----	-----	---@@@@@@	@@---
Barat College	17	11	---x	x---xxx-	-----x-@	xxx@-----	-----
Barber-Scotia College	38	1	-----	-----x-	-----	-----	-----
Bard College	14	34	@@@@@	@@@@@@@@@@	@@@@@@@@@@xx	-@x@x@x@x@	-----
Barnard College	14	26	@@@@@	@@@@@@@@@@xx	x--xx@x@x@	x@x@-----	-----
Barrington College	12	3	-----	-----	-----	-@-@-@-----	-----
Barry University	16	15	@x@x@	xx--xxx@-	xx@-----	@-----	-----
Barton College	20	7	@-----	@@@@@-----	-----@-	-----	-----
Barton County Cmty College	27	2	-----	-----	-----@-	-----	-----
Bates College	14	39	@x@x@	@x@x@x@x@x@	xxxx@x@x@x@	@x@x@x@x@x@	@x@x@
Bay Path College	32	11	-----	-----	-----@-	-----@x@x@	@x@x@
Baylor University	05	39	@x@x@	xx@x@x@x@x@	@x@x@x@x@x@	x@x@x@x@x@x@	@x@x@
Belhaven College	22	3	-----	---x-@-----	-----	--x-----	-----
Bellarmino University	18	16	@x---	-xxx@x@x@x@	x--x-----	---xxx-----	-----
Bellarmino-Ursuline College	18	8	-----	-----	-----	---xxxx-----	@x@x@
Bellevue University	12	1	-----	-----	-----	x-----	-----
Belmont Abbey College	16	3	-----	---x-----	@-----	---@-----	-----
Belmont University	23	11	@x@x@	@xxxxx-----	-----	-----	-----
Beloit College	13	37	@@@@@	@@@@@@@@@@	@@@@@@@@@@	@x@-@x@x@x@	@x@x@
Benedict College	38	11	-----	-----	-x-x@x@x@x@	x@x@-----	-----
Benedictine College	17	33	@x@x@	x@x@x@x@x@x@	x@x@x@x@x@x@	x@x@x@x@x@x@	-----
Benedictine University	18	15	@xx--	x--@-@xx-x	-xx-@-@-----	x-x-----	-----
Bennett College (NC)	38	11	xx-x	-----@	@x@----x@x@	x-----	-----
Bennett College (NY)	31	3	-----	-----	-----	---@x@-----	-----
Bennington College	13	11	-----	-----	---x-----	---@x@x@x@	@x@x@
Bentley College	13	9	-@-@-	@-x@x@-----	-----	---@-@-----	-----
Berea College	12	29	@-@-	---@x@x@	@-@x@x@x@x@	@x@x@x@x@x@	@x@x@
Bergen Cmty College	29	9	-----	-----	---@-@-@-	---x@x@x@x@	x---
Berkshire Cmty College	27	4	-----	-----	-----	-----	-----
Bernard M Baruch College	09	9	xxx--	-----	-----	---xx-x@	x@x@-
Berry College	13	28	@@@@@	@@@@@@@@@@	@@@@@@@@@@x@x@	x-@-@-@-	-----
Bethany College (KS)	22	9	-----	---@x@x@-----	---@-----	---@x@-----	-----
Bethany College (WV)	13	22	x@x@x@	@x@-@x@x@x@	@x@-@x@x@x@	@x@x@x@x@x@	-----
Bethany Lutheran College	31	39	xxxxx	@@@@@@@@@@	@@@@@@@@@@	@@@@@@@@@@	@x@x@
Bethel College (IN)	22	11	@@@@@	@@@@@-----	-----	-----	-----
Bethel College (KS)	22	15	@@@@@	@@@@@@@@@@	-----	-----	-----
Bethel College (MN)	23	6	x-x-@	-@-x-x-----	-----	-----	-----
Bethel College (TN)	20	5	@-----	x--@-x-----	-----	-----	-----
Bethune-Cookman College	35	1	-----	---x-----	-----	-----	-----
Biola University	04	9	@-@-x	x--@-@-@x@	-----	-----	-----
Birmingham-Southern College	23	19	-----	---@x@-----	@x@x@x@x@x@	xx@x@x@-----	-----
Bishop College	35	5	-----	-----	---x-----	-x-xx-@-	-----
Black Hawk College	28	10	-----	-----	-----	---@x@x-xx	@xx@
Black Hills State University	08	16	--xxx	xx-x@xxxxx	xxxx-----	-----	-----
Blackburn College	12	11	-x---	-@-----	---x-x-@	x@x@x@x@	-----
Bloomfield College	20	22	xxxxx	-@-----	--@x@x@xxx	x@x@x@xxx--	-----
Bloomsburg U of Pennsylvania	08	27	x@x@x@	@xxxx@x@x@x@	@x@x@x@x@x@	@-----	-----
Blue Mountain College	20	1	x---	-----	-----	-----	-----
Bluefield State College	07	1	-----	-----	-----	---x-----	-----
Bluffton College	22	17	@@@@@	@@@@@@@@@@-	-----	---@-@-	-----
Boise State University	08	1	-----	-----	-----	-----	---x
Borough of Manhattan Cmty College	29	7	-----	---x@x@-	-----	---xx-x	-----

Institution	Strat Cell	# of Years	-200x 43210	---199x--- 9876543210	---198x--- 9876543210	---197x--- 9876543210	196x 9876
Boston College	05	20	@@@	@@@x@	-x-x-x---	-----	-@@@
Boston University	05	16	-----	--x--x-x--	-x-x-x-@-x	@x@x@x@x--	-----
Bowdoin College	14	39	@@@	@x@x@x@x@x@	xxxxx@x@x@x	@x@x@x@x@x@	@@@@
Bowie State University	34	23	@xx--	-@-----@	@xx-x---@x	x@x@x@x@x@	-@-@
Bowling Green State University	01	12	-----	---@-xxx	-----	@@@@x@x@	-----
Bradford College	11	18	-----	@x@x@x@x@x@	@x@x@x@x@x@	-----	-----
Bradley University	04	39	@@@	@@@x@x@x@x@	@x@x@x@x@x@	@x@x@x@x@x@	@@@@
Brandeis University	06	38	xxxx@	@@@x@x@x@x@	@x@x@x@x@x@	@x@x@x@x@x@	-@@@
Brenau University	12	14	---@-	--@-x--@	@x@x@x@x@x@	-xx-x@-----	-----
Brevard College	20	33	@@@	x@x@x@x@x@x@	@x@x@x@x@x@x@	@x@x@x@x@x@x@	-----
Brewton-Parker College	32	5	-----	-----	-----	@x@x@x@x@x@	-----
Briarcliffe College	12	9	-----	-----	-----	---x-@-xxx	@@@@
Bridgewater College	21	7	@-----	-@-@x---x	@-----	-----	-----
Bridgewater State College	08	14	@@@	@x@x@x@x@x@	-----	-----	-----
Brigham Young U-Hawaii Campus	12	2	x--x-	-----	-----	-----	-----
Brigham Young University	05	4	-----	-----	---@x---x	-----x-	-----
Brigham Young University-Idaho	33	2	-----	-----	-----	-----	--@@
Bronx Cmty College	28	21	-xxxx	xxxxxxxxxxx	x@x@x@x@x@x@	-----	-@@-
Brooklyn College	08	10	--xxx	-xx-@x--xx	-----	-----x	-----
Brown University	06	9	@---@	---@--x--	-@---@---	-@x@-----	-----
Bryan College	12	2	-----	-----	-----	---@---@---	-----
Bryant & Stratton Business Inst	31	2	-----	-----	-----	---@---	-----
Bryant College	12	18	@x@x@	xxxx@x@x@x@	-----	---xxx@--x	-----
Bryn Athyn Coll of the New Church	23	15	xxxx@	x@x@x@x@x@x@	-----	-----	-----
Bryn Mawr College	14	30	x@x@x@	@x@x@x@x@x@x@	@x@x@x@x@x@x@	-@x@x@x@x@x@	-----
Bucknell University	14	19	@@@@	@x@x@x@x@x@x@	xxx--x--xx	-----	-----
Buena Vista University	22	38	@@@@	@x@x@x@x@x@x@	@x@x@x@x@x@x@	xx@x@x@x@x@x@	@@@@
Bunker Hill Cmty College	28	3	-----	---xx---	-----	---@-----	-----
Burlington County College	28	1	-----	---x---	-----	-----	-----
Butler University	04	20	@@@	@x@x@x@x@x@x@	@-----@	@-----	-----
CC of Allegheny County-South	29	1	-----	---@---	-----	-----	-----
Cabrini College	16	16	-@@@x	@x@x@x@x@x@x@	x--x-----	-----	-----
Cal Poly State U-Pomona	08	11	@@xxx	@x@x@x@x@x@x@	-----	-----	-----
Cal Poly State U-San Luis Obispo	09	12	@@@-x	@x@x@x@x@x@x@	-----	-----	-----
Cal State Univ-Monterey Bay	10	4	-----	xxxx-----	-----	-----	-----
Caldwell Cmty College & Tech Inst	26	3	-----	-----	---x---	-x--x---	-----
Caldwell College	16	16	x---	@x@x@x@x@x@x@	@x@x@x@x@x@x@	-----	-----
California Baptist University	20	15	@@@	@x@x@x@x@x@x@	-----	-----	-----
California College of the Arts	11	18	@@@x-	---x@x@x@x@x@	@x@x@x@x@x@x@	---x-x---	-----
California Institute of Technology	06	36	@@@	@x@x@x@x@x@x@	---@x@x@x@x@x@	@x@x@x@x@x@x@	@@@@
California Institute of the Arts	15	1	-----	-----	-----	---x---	-----
California Lutheran University	22	14	-----	---x-@-@x	@x@x@x@x@x@x@	x-x--x-@---	-----
California Maritime Academy	08	2	-----	x-x-----	-----	-----	-----
California State U-Bakersfield	07	14	-xxxx	xxx--@-xx	-x-----	x--@-----	-----
California State U-Channel Islands	10	2	x@-----	-----	-----	-----	-----
California State U-Chico	08	5	-----	-x-----	-----x	--x@-----	-----
California State U-Dominguez Hills	07	8	-@---	---x---	-@x---x	xxx-----	-----
California State U-Fresno	07	7	---xx	-----	---x---	-----	xxx@
California State U-Fullerton	07	23	--xxx	xx-----	---xxxx	x@x@x@x@x@x@	@@@@
California State U-Hayward	08	3	-----	@---@x---	-----	-----	-----
California State U-Long Beach	07	11	x@@@	@@@-----	---@xx---	-----	-----
California State U-Los Angeles	07	17	xxxx@	xxx@x@x@x@x@x@	xx-----	-----	-----
California State U-Northridge	07	2	-----	---x---	-----	---x---	-----
California State U-San Marcos	07	6	@@@	@-----	-----	-----	-----
California State U-Stanislaus	07	15	-----	---x---	-x-xxxx-	---xx@xx-x	@-@@
California U of Pennsylvania	07	9	x--x-	---xx-x-x-	-----	---@-----	-@x-
Calvin College	23	37	xxxx@	@x@x@x@x@x@x@	@x@x@x@x@x@x@	-@x@x@x@x@x@	@@@-
Campbell University	22	7	xxxxx	x@-----	-----	-----	-----
Campbellsville University	21	5	-----	---x@x@	-----	-----	-----
Canisius College	18	27	xxx@	@x@x@x@x@x@x@	@x@x@x@x@x@x@	@-----	-----
Capital University	22	7	x---	---@x---	x-----@	---x---	-----
Cardinal Stritch University	17	36	@x@x@	xx@x@x@x@x@x@	x@-x-@xxx-	@x@x@x@x@x@x@	@@@@
Carl Albert State College	27	6	xxxx-	-----	---@---	@-----	-----
Carleton College	14	37	@@@	@x@x@x@x@x@x@	@x@x@x@x@x@x@	@x@x@x@x@x@x@	@@--
Carlow College	16	24	@x@x@	xx@x@x@x@x@x@	@x@x@x@x@x@x@	@-----	-----
Carnegie-Mellon University	06	28	@@@	@x@x@x@x@x@x@	@x@x@x@x@x@x@	-@x@x@x@x@x@x@	x@--
Carroll College (MT)	18	14	-----	---@xxxx-	-x-x---	-@xx@x@x@x@x@	-----



Institution	Strat Cell	# of Years	-200x 43210	---199x--- 9876543210	---198x--- 9876543210	---197x--- 9876543210	196x 9876
Carroll College (WI)	22	37	@--@	@@@@@@@@@@	@@@@@@@@@@	@@@@@@@@@@	@@@@
Carson-Newman College	22	35	xxx@	x@@@@xxxxx	xx@x@x@xxx	xx@x@x@x@	----
Carthage College	23	8	@x@xx	x-----	@-----	@-----	----
Cascade College	11	1	-----	-----	-----	-----	-@--
Case Western Reserve University	06	12	@x--x	x@-----	---@x-----	-----	-@xx
Castleton State College	07	5	-----	-----x	xx@x-----	-----	----
Catawba College	21	23	x@@@@	@@@@@@@@@@	@@@@@x@--	-----	----
Catawba Valley Cmty College	27	1	-----	-x-----	-----	-----	----
Catholic University of America	04	28	xxxxx	@@@@@@@@@@	x@@@@x-@@@	@-----@x-	----
Cazenovia College	33	13	-----x	-----	-----@@	@@@@@@--@	-@--
Cedar Crest College	22	32	@xx@x	xx@x@x@x@	@@@@@@x@x	@@@@@@--	----
Cedarville University	23	7	x-x@	--@--	-----	-----	----
Centenary College	20	11	@x-x-	--xx@--@x	---x-----	-----@-	----
Centenary College of Louisiana	23	11	@@x@	x@-----	@x@x-----	-----	----
Central Alabama Cmty College	27	2	-----	-----	-----	--@--@--	----
Central Arizona College	26	4	xxxx-	-----	-----	-----	----
Central College	23	4	@x---	---@--	-----	-----	----
Central Connecticut State U	07	10	x-x-x	-xx---xx	xxx-----	-----	----
Central Methodist College	20	8	x----	-----x@x	-----	---@--@--@-	----
Central Michigan University	08	3	---@-	@-----	-----	-----	----
Central Missouri State University	09	7	xxx@-	--xxx-----	-----	-----	----
Central State University	34	10	x@x@	@x-----	-----	-x-----xx-	----
Central Technical Cmty College	27	12	-----	-----	-----	xxxx@x@x@	@@--
Central Virginia Cmty College	25	1	-----	-----	-----	---x-----	----
Central Washington University	07	6	-----	-x-x-x-@@@	-----	-----	----
Centre College	13	34	@@@@	@@@@@@x@	x@@@@@@@@@	@@@@@@@@@@-	----
Cerritos College	28	10	-----	-----	x-----	---xxx-@xx	x@@-
Chadron State College	08	1	-----	--@-----	-----	-----	----
Chaminade University of Honolulu	16	13	@xx@x	@x@-----	-----	x--xxx@--	----
Champlain College	11	12	x----	x--@--@-	--@-----	-@@@@@--	@---
Chapman University	23	38	@@x@x	xxxxx@xxx	xxxxx@xx-	@@xxx@x@xx	x@@
Charleston Southern University	22	5	@-@-	-----	-----	-x-x-----x	----
Chatham College	12	39	@@x@	@@xxxxx@x	@@@@@@x@	@@@@@@@@@@	@@@@
Chattahoochee Vly State Cmty Coll	27	3	-----	--@xx-----	-----	-----	----
Chattanooga State Tech Cmty Coll	28	1	-----	-x-----	-----	-----	----
Chesapeake College	26	1	-----	--@-----	-----	-----	----
Chester College of New England	30	3	---x	@x-----	-----	-----	----
Chestnut Hill College	16	2	x----	-----	-----	-----@-	----
Cheyney U of Pennsylvania	34	10	@--@	-@-x--@-	@@x-----	-----	----
Chicago State University	34	24	-----	--xxxxxxx-	-xx-xxx---	xxxx@x@x@	@@--
Chowan College	20	36	xxx@x	@xx@x@x@x	@@@@@@@@@@	@@@@@@@@@@	@---
Christian Brothers University	18	6	@@@@	@-----	-----	-----	----
Christian Heritage College	20	1	@-----	-----	-----	-----	----
Christopher Newport University	09	5	x-@x	x-----	-----	-----	----
Citadel	09	3	-----	--@-x-x--	-----	-----	----
Citrus College	28	7	-----	---x-----	-----	-----xx-	xxx@
City College	09	17	-----	---x-----	-----x@	@x@xx@x@x@	@@@@
City College of San Francisco	29	9	-----	-----	-----	--x@--xxxx	@@x-
Claffin University	38	1	-----	-----	@-----	-----	----
Claremont McKenna College	14	37	@@@@@	@@@@@@@@@@	@@x@x@x@x	@@x@x@x@x@	@@--
Clarendon College	26	3	-----	-----	-----	-----x	x@--
Clarion U of Pennsylvania	08	10	x-x-	-@-----	-----	-@-@-----x	@xxx
Clark Atlanta University	38	22	--@-@	x---@--@-	@@@@-@@@@	@x@x@x@x@	----
Clark State Cmty College	26	13	-----	-----	-----@	x@@@@@@@@@x	x@--
Clark University	13	24	@@@@@	@@@@@@@@@@	@@@@@-----	-----xxx	x@--
Clarke College	18	21	--@@@	@x@x@x@xxx	xxxx-----	---@x@--	----
Clarkson College	12	5	-----	---xxxx---	-----	-----	----
Clarkson University	05	12	@@@@@	x-@-@x-	-----	---x@--	----
Clayton College & State University	07	1	-----	---x-----	-----	-----	----
Clemson University	03	1	-----	-----	-----	---@-----	----
Cleveland Institute of Art	12	15	--x-	-----	-@-@x-xx@x	---xxxxx@--	----
Cleveland Institute of Music	14	4	-----	---@@@@-	-----	-----	----
Cleveland State University	01	3	x----	-----	-----	-----xx-	----
Cmty College of Allegheny Co-Boyce	25	1	-----	---x-----	-----	-----	----
Cmty College of Denver	27	1	-----	---x-----	-----	-----	----
Cmty College of Rhode Island	29	4	-----	-----	-----	@x@x-----	----
Coastal Bend College	27	6	-----	-----	-----	---@@x	x@--
Coastal Carolina University	08	32	-xx@	@x@x@x@x	@xx@xxxxx@	@@x@-x@--	----

Institution	Strat Cell	# of Years	-200x 43210	---199x--- 9876543210	---198x--- 9876543210	---197x--- 9876543210	196x 9876
Cochise College	28	5	-----	-----	-----	---xx---	x-@@
Coconino Community college	27	1	-----	---x---	-----	-----	-----
Coe College	13	14	@@@@@@	@@@@-	-----@x	-@@x---	-----
Cogswell Polytechnical College	11	3	-----	---x---	-----	-@@-	-----
Coker College	11	3	-----	---x---	-----	-@@-	-----
Colby College	14	37	@@@@@@	@@@@x@x@x@	@@@@@@x@x@x@	---xxxxx@x@x@	x@@@
Colby-Sawyer College	11	9	---xx	@@@@@@x---	-----	-----@	-----
Colgate University	14	20	@@@@-@	@@-x@-@-@-	x-@-@-@-@-	@-x-@-@-@-	-----
College Misericordia	16	14	@-@@-	-----	@@@xxxx@-	-----@@	-----
College for Creative Studies	11	9	@@---	---@---	@@xxxx---	-----	-----
College of Aeronautics	11	15	---x---	---@---	-----	---x@xxxx	@-@@
College of Charleston	09	28	@xxxx	xx@x@x@x@x@x	@@@@x@x---	-----xx@-	@@@@
College of Ganado	31	1	-----	-----	-----	---x---	-----
College of Mount Saint Joseph	17	10	-x---	-@-x---	---x@x@x@x	---@x---	-----
College of Mount Saint Vincent	16	39	@@x@@	@@@@@@@@@@@@	@@@@@@x@x@x@	@@@@@@@@@@@@	@@@@
College of New Jersey	09	20	-@-@@	@@@@@@@@@@@@	@@@@@@-	-----x@-	-----
College of New Rochelle	16	36	x@x@x@	@@xxx@x@x@x@	xx@x@x@x@x@x@	xxxx@-xx	@@@@
College of Notre Dame of Maryland	17	7	@x-@@	@@-	-----@	-----	-----
College of Our Lady of the Elms	16	9	-x@-@	xx@x---	-----	-----@@-	-----
College of Saint Benedict	18	34	-@@@@	@-@@@@@x@x@x@	@@@xx@-@@@	@@@@@@@@@@@@	@@-
College of Saint Catherine	18	31	@@@@@@	@@@-@-@@@	@@@@x@x@x@	@@@@@@@@@@@-	-----
College of Saint Elizabeth	17	15	@@@@@@	@@x@x@x@x@x@	-----	-----	-----
College of Saint Mary	17	17	xxxx@x	@@xx-@@@@@	@@x---	-----	-----
College of Saint Rose	17	4	x---	-----	-----	-----@@@-	-----
College of Saint Scholastica	18	13	xx@x	x-----	---@@@-	x@-x@-	-----
College of Saint Teresa	17	11	-----	-----	-@@@@@x@x@x@	@@@-	-----
College of Santa Fe	18	11	@@@@xx	-----@x	-----	---x-x-x	x---
College of Staten Island	07	20	xx-x@	x-----	-@-@-xxx@	@-@x@x@x@x@x@	-----
College of William and Mary	09	15	--@-@	-@xxxx	x@@-xxxx	@@@@@@@@-	-----
College of Wooster	13	18	--@@@	@@@@-@-	-----@x	@@@@@@@@-	-----
College of the Atlantic	14	5	-----	---@---	xx-@x---	-----	-----
College of the Canyons	27	2	-----	---x---	-x---	-----	-----
College of the Desert	27	3	-----	-----x	xx-	-----	-----
College of the Holy Cross	18	17	@@@@@@	@@@@@@@@@@@@	xx-	-----	-----
College of the Mainland	26	4	-----	-----	-----	---xxx-	-x---
College of the Redwoods	27	2	-----	-----xx-	-----	-----	-----
College of the Sequoias	29	29	xxxxxx	xxxxxx@xxx	xxxx@-	---@@@@@	@@@@
College of the Southwest	11	1	-@---	-----	-----	-----	-----
Colorado Christian University	12	9	-xx@@	@@@@@@-	-----	-----	-----
Colorado College	14	24	xxxxxx	x-x@x@x@x@x@x@	@@@@x@x@x@-	-----@-	-----
Colorado Mountain Coll-East	26	4	-----	-----	-----	---xxxx-	-----
Colorado State University	02	8	xx---	---x---xx	x-----	-----	x-@
Colorado State University-Pueblo	07	3	-----	-----	---x---	-----	-@@
Colorado Women's College	11	4	-----	-----	-----	-x-@@@	-----
Columbia College	21	9	--x---	@-x-x-@-@-	@-----	@-----@-	-----
Columbia International U	12	1	--x---	-----	-----	-----	-----
Columbia University	06	22	---@@	@@@@@@x@x@x@	@@x@x@x@-	-----	-@@@
Compton Cmty College	36	11	-----	-----	-----	@-xxx-xxx	xxxx@
Concord College	07	3	-----	-----x	-xx-	-----	-----
Concordia College (AL)	37	2	-----	-----	-----	-@-@-	-----
Concordia College (MN)	23	8	@x---	x---@---	-----	---xx-	-@@
Concordia College	21	23	@@@@@@	@x@@@@@@@@@	@@@@@@@@@@-	-----	-----
Concordia University (CA)	21	11	-@@@@@	@@@@@@@@@@-	-----	-----	-----
Concordia University (NE)	22	1	-----	-----	---x---	-----	-----
Concordia University (OR)	21	17	-----	-----xx	xxx-@@@@@	@@@@@@@@@@-	-----
Concordia University (TX)	20	6	-----	-----@-	@@@@x---	-----	-----
Concordia University Wisconsin	12	4	-----	-----	-----	@@xx-	-----
Connecticut College	14	38	@@@@@@	@@@@@@@@@@x	@@@@@@@@@@@@	@@@@@@@@@@@@-	@@@@
Converse College	12	18	@-@@-	-----@	@@@@@@@@@@@@	@@x-----	-----
Cooper Union	14	1	-----	-----	-----	---x---	-----
Coppin State College	34	33	x@x@x@	@xx@x@xxxx	xxxx-xxxx	xxxxxxxxx-x	-----
Corcoran College of Art & Design	12	1	--x---	-----	-----	-----	-----
Cornell College	23	26	-@---	--@@@x@x@x@	@xx@@@@@@@@@	@@x@x@x@-	-----
Cornell Univ-School of Human Ecol	06	2	-----	-----	-----	-----	x@-
Cornell University	06	10	@@@@@@	-----	-----x@	---@xx-	-----
Cornerstone University	21	17	x-@-x	x@@@@@@@@@@@	-xx@-	---x-	-----
Corning Cmty College	28	13	-----	-----	-x@@@@@@@@@x	@@@-	-@-
Cotley College	31	5	-----	-----	---@-	---@@@x-	-----

Institution	Strat Cell	# of Years	-200x 43210	---199x--- 9876543210	---198x--- 9876543210	---197x--- 9876543210	196x 9876
County College of Morris	29	1	----	-----x-	-----	-----	----
Covenant College	23	13	-x-@-	-@-@-@-x	-@-@-x-x-	@@@-----	----
Cowley County Cmty College	27	9	----	-----	-----	-----xx@xx	@@x@
Crafton Hills College	27	3	----	@-----	@x-----	-----	----
Creighton University	05	18	@@@x@	@@@@@@@@@@x	@@x-----	-----	----
Crown College	22	1	-@---	-----	-----	-----	----
Cullman College	30	8	----	-----	-----	-@@x@-@@x@	----
Culver-Stockton College	22	1	--x-	-----	-----	-----	----
Cumberland University	11	1	----	@-----	-----	-----	----
Curry College	11	4	----	-----	-----	-----xxxx	----
D'Youville College	17	11	----	-----x	@---x@---	--x@x@-xx	----
Daemen College	16	2	x--x-	-----	-----	-----	----
Dakota State University	07	2	----	-----x	--x-----	-----	----
Dakota Wesleyan University	21	6	----	-----x-	-----x@---	-----x	x@---
Dallas Baptist University	21	3	----	-----	-----	-----x	-x@-
Dana College	22	3	@-@@-	-----	-----	-----	----
Daniel Payne College	35	3	----	-----	-----	-----xx	-x--
Daniel Webster College	12	10	xxxx@	@@-----@@	@-----	-----	----
Danville Cmty College	27	1	----	-----	-----	-@-----	----
Dartmouth College	14	39	@@@x@	@@@@@@@@@@@@	@@@@@@@@@@@@	@@@@@@@@@@@@	@@@@
Davidson College	23	23	@@@@@@	@@@@@@@@@@@@	@@-----	-----@@@@@@-	@@@@
Davis and Elkins College	20	29	----	-xxxxx-x-	--xxx@@@@@	@@x@@@@@@@	@@@@
Daytona Beach Cmty College	25	3	x-xx-	-----	-----	-----	----
DePaul University	04	10	-@@x-	-@-@-@-	x-@-@x-	-----	----
DePauw University	23	30	--x-@	@@@-@@@@@-	@@@@-@@@@@	@@-@@@@@@@	@@--
DeSales University	17	24	-@-@-	x-@-@-@-	@x@@@@@@@@	@x@@@@@-	----
DeVry University-Chicago	15	2	----	-----x	-----x	-----	----
DeVry University-Columbus	15	24	----	--@@xx	-xx-xxx@@@	@@@x@x@x@	@@--
Dean College	33	4	----	@@@@-	-----	-----	----
Defiance College	12	27	----	-----xxxxxx	@@@@xxx@@@	xxx@x@-@@@	x@---
Delaware County Cmty College	29	4	----	-----	-----	-----@x	x@---
Delaware State University	34	12	----	-----	--@-@-@-	--xxx--@@	@@@@
Delaware Valley College	11	20	x-----	--@@-	-----x@x	@@x@x@x@x@	@@@@
Delgado Cmty College	28	1	----	--x-----	-----	-----	----
Delta College	29	2	----	-----	@-----	-x-----	----
Delta State University	07	3	-xxx-	-----	-----	-----	----
Denison University	13	15	-@xx-	x-@xxxxx@	@-----	-----x@-	----
Dickinson College	14	39	@@xx@	@@@@x@x@x	@@@@@@@@@@@@	x@@@@@@@@@@@	@@@@
Dillard University	38	35	x@@@@@	x@-@@@@@@@	@@x@@@@@@@	@@@@@@x-@	@@--
Doane College	22	3	----	-----	-----	-----@@-	----
Dominican College of Blauvelt	16	39	x@x@@	@@@@@@@@@@@@	xxx@@@@@@@@	@@@@@@x@x@	xx@@
Dominican College-Racine	17	1	----	-----	-----	-----x	----
Dominican University	17	33	@@@@@@	@@x@@@@@@@	@@@@@@@@@@@x	x@@@@@x@x@-	----
Dominican University of California	17	39	@@x@x	@xxx@@@@@@@	@x@@@@@@@@@	x@@@@@x@x@	@@@@
Donnelly College	30	10	----	-----	-----	-----xxxxx@	@@@@
Dordt College	23	5	-@--x	---xxx---	-----	-----	----
Douglass College	07	1	----	-----	--x-----	-----	----
Dowling College	11	1	----	-----	-----	-----x	----
Drake University	04	37	x@@@@@	@@@@@@x@@@@	@@@@@@@@@@@@	@x@x@x@@@@@	x@--
Drew University	23	23	--@-x	xx@xx@x@@@	xxxxx@x@x@x	x-----	----
Drexel University	13	18	@@xx@	x@xxxxxx--	---xxx---	x--x-----	----
Drury University	13	8	@-----	@-@x@-@-	@---x-----	-----	----
Duke University	06	23	@@@@@x	@@@x@x-@-@	-----x@	@@@@@@x-x-	----
Duquesne University	04	1	@-----	-----	-----	-----	----
Dutchess Cmty College	28	16	----	-----	-----@@@@	x@@@@x@x-@x	xx@-
Dyersburg State Cmty College	27	7	x-----	-@@x@@-	--x-----	-----	----
Earlham College	23	37	@@@@@@	x@@@@@@@@@@@	@@@@@@@@@@@@	@@@@@@@@@@@@	@@--
East Carolina University	01	8	--@--	-@-----@-	--@---@@@@	-----	----
East Central College	27	3	----	-----	-----	-----x@x	----
East Central University	08	4	@-----	-----	-----	-----xx@	----
East Georgia College	25	11	----	-----@-@-@	@@@@-----@	@@-----	----
East Los Angeles College	28	3	----	-----	-----@	x-----x	----
East Stroudsburg U of Pennsylvania	07	7	@-x-	-@-----x-	-----	@x@-----	----
East Tennessee State University	08	1	----	--x-----	-----	-----	----
East Texas Baptist University	21	5	@@@@@x	-----	-----	-----	----
Eastern Connecticut State U	07	2	xx---	-----	-----	-----	----

Institution	Strat Cell	# of Years	-200x 43210	---199x--- 9876543210	---198x--- 9876543210	---197x--- 9876543210	196x 9876
Eastern Illinois University	08	1	-----	-@-----	-----	-----	-----
Eastern Kentucky University	07	2	@x---	-----	-----	-----	-----
Eastern Mennonite University	22	31	x-@-x	-@-x-@@---	@@@x@@@xxxx	x@x@@@@@@@	@@@@
Eastern Michigan University	08	3	@x-x-	-----	-----	-----	-----
Eastern Nazarene College	20	9	@@---@	@@@@@@---	-----	-----	-----
Eastern New Mexico U-Roswell	10	2	-----	-----x-x	-----	-----	-----
Eastern New Mexico University	07	17	xx-xx	x@x@x@x@@@	@@x-----	-----	-----
Eastern Oregon University	07	6	xxxxx	x-----	-----	-----	-----
Eastern Shore Cmty College	25	1	-x---	-----	-----	-----	-----
Eastern University	22	6	---x	-----	---@-----	---@>xx-	-----
Eastern Washington University	08	11	xxxxx	xxx-----xxx	-----	-----	-----
Eastern Wyoming College	26	8	-----	---@-----	---@-----	@@@@@@---	-----
Eckerd College	23	33	@xx@@	@@@@@@@@@@@@	@@>xxxx-xx	-@x@@@@@@@@	-----
Edgewood College	17	14	-@>xx@	@@@@@@x@---	-----@@	-----	-----
Edinboro U of Pennsylvania	08	7	x@xxx	xx-----	-----	-----	-----
Edmonds Cmty College	28	1	-----	-----	-----	-----	-x---
Edward Waters College	38	1	-----	-----x-	-----	-----	-----
Eisenhower College	13	10	-----	-----	-----x-	-@@@@@x@@@	-----
Elizabeth City State University	34	25	@x@---	--@@--xx@-	--xxxx@>xx	@x@xx@@@@-	-----
Elizabeth Seton College	32	4	-----	-----	-----	--xx@x-	-----
Elizabethtown College	23	36	@@@@@	@@@@@@@@@@@@	@@>x@@@@@x	@xx@@@@@x@	@---
Elmhurst College	22	11	xxxx@	@@@@@@---	-----	-----	-----
Elmira College	13	17	@@@@@	@@@@@@---	-----@@	xxx-----x-	-----
Elon University	23	25	@@@@@	@@@@@@@@@@@@	@@@@@@---	@@-----@x-	-----
Embry-Riddle Aeronautical U	12	7	-x-x-	-----@@	@@x-----	-----	-----
Emerson College	13	19	@-@-@	-@-@-@@@@	@@@@@@@@@@x-	-x-----	-----
Emmanuel College (GA)	31	5	-----	---@@@@	-----	-----	-----
Emmanuel College (MA)	17	4	@x@---	---@-----	-----	-----	-----
Emory University	06	35	@@@@@	@@@@@@@@@@@@	@@@@@@@@@@@@	x@@@@@@@@@-	---@
Emory and Henry College	22	39	x@@@@	@@@@@@@@@@@@	@xx@@@@@@@@x	@@@@@@x@@@@	@@@@
Emporia State University	08	5	-xxxx	-----	-----	-----x	-----
Endicott College	32	1	-----	---@-----	-----	-----	-----
Erskine College	23	23	@@@@@	@-@x@@@@@@@	@@@@@@---	---x-@@@-	-----
Essex County College	36	1	-----	-----	-----	---@	-----
Eureka College	22	17	-----	@@@@@@@@@@@@	@-@x-x-x-x	@-----@-	-----
Evangel University	22	7	-----	xx@xx@---	-----	-----	-----
Fairfield University	18	24	@@@@@	@@@@@@x@@x	@@---x---	@@@@@@---	-----
Fairhaven College	30	5	-----	-----	-----	---xxxx-x	-----
Fairleigh Dickinson U-Rutherford	13	1	-----	-----	---x-	-----	-----
Fairleigh Dickinson University	12	21	-----	x-x-xx-xx@	@x@-----x	xxx@>x@>xx	-----
Fairmont State College	07	20	-----	-----x	xxxx-@-@x@	@-@xx@xxx-	-@@@
Fayetteville State University	34	1	-@---	-----	-----	-----	-----
Feather River College	26	1	-----	-----	-----	---x-	-----
Felician College	16	5	---x-	---x---	-----x	xx-	-----
Ferris State University	07	1	-----	-----	-@-----	-----	-----
Ferrum College	20	19	@xxxx	@@@@@@@@@@@@	@@---@x-	-----	-----
Finlandia University	20	20	-@--x	@-x@>xx-	-----@-@@	--@x@@@@@@@	@---
Fisher College	31	12	xxxxx	@x@>x@---	-----	-----	-----
Fisk University	35	36	@@xx-	@@x@@@@@@@@	@@@@@@---@	@@@@@@@@@@@	@@@@
Fitchburg State College	07	2	-----	-----	x-----@	-----	-----
Flathead Valley Cmty College	26	1	-----	---@-----	-----	-----	-----
Florida A & M University	40	6	---x-	xx-----	x-----	---@---	-----
Florida Atlantic University	08	1	-----	-----	-@-----	-----	-----
Florida College	31	25	xxxxx	@@@@@@@@@@@@	@@@-----	-x@@---@-	@@---
Florida Gulf Coast University	09	5	x--x-	@x@---	-----	-----	-----
Florida Institute of Technology	13	1	-----	-----	-----@-	-----	-----
Florida International University	09	1	---x	-----	-----	-----	-----
Florida Keys Cmty College	25	5	-----	-----	-----	---xx-x	x@---
Florida Memorial College	35	7	x-xxx	xx-----	-----	---x-	-----
Florida Southern College	22	9	@xx@@	@x@-@-----	-----	-----	-----
Florida State University	03	29	x@>xx	x-@@@@@@@@@x	@@@@@@@@@@x	x-----	@@>x@
Floyd College	27	1	-----	---x-	-----	-----	-----
Fontbonne University	17	6	---x	x@xxx-----	-----	-----	-----
Fordham University	04	19	@@@@@	@@@@@@@@@@@@	@@>x-----	-----	-----
Fort Hays State University	08	17	-----	-----	-x-x@>x@>@x	x---@>x@-x	xxxx@
Fort Lewis College	07	5	--x-	---@@---	-----	-----x	-----
Fort Scott Cmty College	26	20	-----	-----	xx@@@@@xx@	xx@@@@@x@-	x---

Institution	Strat Cell	# of Years	-200x 43210	---199x--- 9876543210	---198x--- 9876543210	---197x--- 9876543210	196x 9876
Fort Valley State University	34	7	-----	---@@@@x@-	-----	-@-----	-----
Framingham State College	08	29	xxxx-	@@@xxxxx@	@x@-----	xx@x@x@x@x	@@--
Franciscan U of Steubenville	18	7	xx---	---xxxx-	-----	-----	-----
Franklin College of Indiana	12	9	-----	@--x---@	-----@	@@@@-----	-----
Franklin Pierce College	11	12	-@x@x	x-----x@xx	x@x-----	-----	-----
Franklin University	15	2	-----	-----	---xx-----	-----	-----
Franklin and Marshall College	14	39	xxxx@	@@@@@@@@@@	@x@x@x@x@x@	@@@@@@@@@@	@@@@
Frederick Cmty College	27	1	-----	---x-----	-----	-----	-----
Free Will Baptist Bible College	20	2	-----	-----@	-----	-----	-----
Freed-Hardeman University	22	37	@@@@@	@@@@@@x@x@	@@-@@@@@	@@@@@@@@@@	@@-@
Fresno City College	29	2	-----	---x-----	-----	---@-----	-----
Fresno Pacific University	21	10	x-@-@	-@-@-@-@-@	-@-x-----	-----	-----
Friends University	22	7	-----	x@@@@-----	-----x-----	---@-----	-----
Frostburg State University	07	3	-----	-----	-----	---x@-@-----	-----
Furman University	14	32	@@@@@	@@@@@@@@@@	@@@@@@x@x@	@@@@-@@@-	-----
Gallaudet University	11	17	---x	x-----	---x-----	xxxxxxxxxxx	@@@@
Galveston College	25	1	-----	---@-----	-----	-----	-----
Gannon University	17	26	@@x@x	@@@@@@x@xxx	---x@x@xxx	x@x@-----	-----
Garden City Cmty College	27	15	-----	---@-----	-@xx@x@-	-x-@@@@@-	-@--
Gardner-Webb University	21	17	@@@@@	@xx@@@@@x@	@@-----	-----	-----
Garland Junior College	31	6	-----	-----	-----	---@@@@@	-----
Gateway Cmty College	27	1	-----	x-----	-----	-----	-----
Geneva College	22	12	@---@	-@-@-x-@-@	-----@	@-----@	-----
George Fox University	23	7	--@-@	-@x@x-----	-----	-----	-----
George Mason University	01	15	-x-@@	xxxx@-----	-----	---xx@x@x@	-----
George Peabody Coll for Teachers	11	4	-----	-----	-----	-----	@x@@
George Washington University	05	3	-----	@-----	@@-----	-----	-----
George Williams College	12	15	-----	-----	---@x-----	xx@@@@-@@@	@@@@
Georgetown College	22	9	---@	@@@@@@-@x--	-----	-----	-----
Georgetown University	06	16	-@-@-	@@x@@@@@@@@	-@-@-----	---@x-----	-----
Georgia Institute of Technology	03	39	@@x@x	x@xxx@@@@@	@xxx@@@@@x@	xxx@x@xxx@	x@x@
Georgia Southern University	07	9	@--xx	xxxxxx-----	-----	-----	-----
Georgia Southwestern State U	09	18	@@-@	-xx-----@	-@-@---xx	@@@@-@@@@-	-----
Georgia State University	08	4	@---x	xx-----	-----	-----	-----
Georgian Court College	16	14	@xxxx	@@@@@@-----	-x-@---@-	-----	-----
Gettysburg College	14	36	@@@@@	@@@@@@x@@@@	@@@@@@x@x-	-@@@@@@@@@	@@@@
Glenville State College	08	2	@x---	-----	-----	-----	-----
Goddard College	13	3	-----	-----	-----	---xxx-----	-----
Gonzaga University	18	35	@@x@	xxxx@x@x@x	xx@-@@@@@	-x-@-x@xxx	xx@@
Gordon College	13	18	x@x@x	x@xxx@x-@	@x@x-----	-----	-----
Goshen College	22	9	@-@-@	-@-@-x-	-@-@-----	---@-----	-----
Goucher College	13	23	@@x@	@@@@@@xxx@x	x@-@-x-@-	@@@-----	-----
Grace College	21	14	@@@@@	@@@@@@-----	-xxx-----	-----	-----
Graceland University	21	3	---x-	---x-----	-----	---x-----	-----
Grambling State University	34	1	-----	-----	-----	---x-----	-----
Grand Canyon University	21	7	---x	---@-x-@-	-----	---x-@-@-	-----
Grand Valley State University	09	15	@@@@@	@@@@@@x@x@-	-----	---x-----	-----
Grand View College	11	29	-x-x-	@-x-xxxx-	-xxxxx@x@	xx@x@x@x@x	x@--
Grays Harbor College	27	1	-----	---@-----	-----	-----	-----
Grayson County College	26	21	--xxx	@@-----@	-x-----@	@@@@@@@@@@	@---
Great Basin College	25	2	---x-	-----	-----	---x-----	-----
Green Mountain College	11	1	---x-	-----	-----	-----	-----
Green River Cmty College	29	2	-----	---x-----	-----	---x-----	-----
Greenfield Cmty College	27	1	-----	-----	-----	---x-----	-----
Greensboro College	20	8	xx-xx	---@-----	@-x-----	-----	-----
Greenville College	22	9	@-@-@	@@@@@@x-----	-----	-----	-----
Grinnell College	14	35	@@@@@	xx@xxxxx@	@@@@@@@@@@	@@---x-xxx	@@@@
Grove City College	13	1	-----	-----	---@-----	-----	-----
Guilford College	23	38	@@@@@	@@@@x@xxx@	x@x@xxx@xxx	x@x@x@x@x@-	@@@@
Gulf Coast Cmty College	27	14	-----	---@-----	---@x@x-----	-x@@@@@@@@x	-----
Gustavus Adolphus College	23	34	@x@x@	@@@@@@@@@@	@@@@@@@@@@	@@@@@@@@@@	-----
Gwynedd-Mercy College	16	3	@-@-	-----	-----	---@-----	-----
Hamilton College	14	37	@@@@@	@@@@@@@@@@	@@xx@x@x@	@@@@@@x@x@	@@--
Hamline University	23	39	@@@@@	@@@@@@@@@@	@@xx@@@@@	x@@@@@@@@@	@@@@
Hampden-Sydney College	23	29	---@	@xxx-x-x@	@@@@@@@@@@	@@@@@@@@@@	-----
Hampshire College	13	16	---x	xxx@xxxxx	-----	-x-xxxx-	-----

Institution	Strat Cell	# of Years	-200x 43210	---199x--- 9876543210	---198x--- 9876543210	---197x--- 9876543210	196x 9876
Hampton University	35	4	---x-	---@---	-----	--@---@-	---
Hannibal-LaGrange College	22	29	@@@@	@@@@@@@@@@x	x@@@-----	-@---@@@@@	@@@-
Hanover College	23	10	-@@@@	@@@@@x@---	-----	-----	---
Harcum College	32	10	xxx---	-----	---@@@@@@@	-----	---
Hardin-Simmons University	21	4	--xxx	x-----	-----	-----	---
Harding University	21	18	-----	-----	---xxx@x	@@@@@@@@@@	@@--
Harriman College	31	4	-----	-----	-----	--@@@-@-	---
Harris-Stowe State College	07	4	x----	---x---	-----	-----x	x---
Harrisburg Area Cmty College	29	5	-----	---@---	-----	-----xx	x-x-
Hartnell College	28	1	-----	---@---	-----	-----	---
Hartwick College	13	13	@x@@x	@@@@@@@@-	-----	-----	---
Harvard University	06	5	-----	-----	-----	-----x	xxxx
Harvey Mudd College	14	35	@--@	@@@@@@x@@@	@@@@@@@@@@@	@@@@@@@@@-	@@@@
Hastings College	23	1	-----	---x---	-----	-----	---
Haverford College	14	35	@@@@@	x@@@@@@@@@@	@@@@@@xxx@	--@--@@@	@x@@
Hawthorne College	15	4	-----	-----	-----	---xxx@-	---
Hazard Cmty College-Lees	31	3	-----	-----	-----	---@@@-	---
Heidelberg College	21	11	---@	@@@@-	---x@	-@-@-@-	---
Henderson State University	08	3	xx-x	-----	-----	-----	---
Hendrix College	23	22	xx-@	@@@@@@-	@@-@@@@@@	@@x-----	---
Henry Ford Cmty College	28	3	-----	-----	-----	-----	-@@@
Herbert H Lehman College	07	6	xxxx-	x-----	-----	-----x	---
Herkimer County Cmty College	28	20	-----	@-@-@-@-x-	@-@-@-@-@-	@-@x-xx@@x	x@--
Hesser College	31	1	-----	---@---	-----	-----	---
Hesston College	31	9	-----	---@@@@@	@@x-----	-----	---
High Point University	21	15	xx@@@	@@@@@@@@@@@	-----	-----	---
Highland Cmty College	27	19	xxxxx	@@@@@@@@@-	-----	---@xx	@@@-
Hilbert College	11	10	---x	xxxx@@@@@-	-----	-----	---
Hillsborough Cmty College	28	1	-----	-----	-----	---@-	---
Hillsdale College	13	1	-----	-----	---@-	---@-	---
Hinds Cmty College-Utica Campus	36	11	-----	-----	-x-----@	@-@x-@@@	---
Hiram College	13	35	@@@@@	@@@@@@@@@@@	@@@@x@@@@@	xxx@x@@@@@	---
Hobart and William Smith Colleges	13	27	@@@@@	@@@@@@@@@@@	@-----xx-x	xxx@x@@@-	---
Hocking College	29	16	-x-x	-x---xxx@x	x@x@---x	x-----x	---
Hofstra University	04	18	@-@-@	-@-@-@-	-@-x-@-@	-@@@@@@@@-	---
Hollins University	13	35	x@@@@	@@@@@@@@@@@	@@@@@@xxx-	x---@xxxx@	@@@@
Holy Cross College	31	5	-----	---@@@@-	-----	-----	x---
Holy Family College	16	13	@@xx@	@@@@@@@@@-	-----	-----	---
Holy Names College	16	10	-----	---x---	---xxx	xxxxxx-----	---
Holy Redeemer College	19	3	-----	-----	---@x@-	-----	---
Hood College	13	28	@-xxx	xx@@@@@@@@	@@@@@@@@@@	@@@@-	---
Hope College	13	10	@---@	-----	-x---x---	---xx@@@x-	---
Hope International University	20	6	---@	@x-x-x---	-----	-----	---
Hostos Cmty College	28	3	-----	-----	-----	---xxx-----	---
Houghton College	23	11	-----	---x@---	---xx@x	x-----	---
Houston Baptist University	22	6	@-@---	-----	---@-	-----x	@x---
Howard Cmty College	27	2	-----	-----	-----	---xx-----	---
Howard Payne University	21	3	-----	---@x-	-----	-----	---
Howard University	41	36	xxxxx	xxx@xxxxxx	x---xx@x@xx	x@@@xxxx-	@xxx
Hudson Valley Cmty College	29	1	-----	---@---	-----	-----	---
Humboldt State University	08	1	---x	-----	-----	-----	---
Humphreys College	15	25	-----	xx---x@x@-	xxx-x@@--x	xxx@xx@-	xxx-
Hunter College	08	9	---xx	xxxx	-----	-----	x@-x
Huntingdon College	23	4	@@@@-	-----	-----	-----	---
Huntington College	22	32	@@@-@	@@@@@@@@@@@	@@@@@@--@x	x@-x@x@x@	@@--
Huron University	20	10	-----	-----	-----	---@@x@xxx	@@--
Husson College	11	1	@---	-----	-----	-----	---
Huston-Tillotson College	38	5	-----	---@---	---x---	--x--x---	-@--
IAU of Puerto Rico-Ponce	33	4	--xxx	x-----	-----	-----	---
Idaho State University	08	18	xxxxx	x-x-x-x-x	-xx-----	---xx---x	@@x@
Illinois Central College	29	2	-----	---x---	-----	-----	-@--
Illinois College	12	11	@@@x@	@@x@@@-	-----	-----	---
Illinois Institute of Art	15	1	@---	-----	-----	-----	---
Illinois Institute of Technology	14	23	---x@	@@x@xxx@-	-x@xxxx-x	-----@	@@@@
Illinois State University	08	5	---@	-@@@x-	-----	-----	---
Illinois Wesleyan University	14	14	@@@@@	@@@@@@@@xx-	-----	-----	---
Immaculata College	11	2	-----	-----	-----	-----	--@-

Institution	Strat Cell	# of Years	-200x 43210	---199x--- 9876543210	---198x--- 9876543210	---197x--- 9876543210	196x 9876
Immaculata University	16	15	@x@@@	@@@@@@@@@@@	-----	-----	-----
Immaculate Heart College	17	8	-----	-----	-----	--xx--x@-	x@x@
Independence Cmty College	26	1	-----	---@-----	-----	-----	-----
Indian Hills Cmty Coll-Centerville	26	5	-----	-----	-----	-----x	x@@@
Indian River Cmty College	28	7	-----	-----	-----	x---@--@-	@@x@
Indiana Institute of Technology	12	7	-----	x---@-----	-----x-	--xx@x-	-----
Indiana U of Pennsylvania	09	4	@--x-	@-----	---x-	-----	-----
Indiana U-Purdue U-Indianapolis	01	10	-----	-----@xx	-----x	xxxxxx	-----
Indiana University Bloomington	02	18	-x---	-x-----x	xxxxxxxxxxx	x-xx--x-x	-----
Indiana University-South Bend	07	2	---x	x-----	-----	-----	-----
Indiana Wesleyan University	22	12	x--@	-----	@@xx@x-x@@	@-----	-----
International Business College	32	1	-----	-----	-----	---@-----	-----
Inver Hills Cmty College	28	1	-----	-----	-----	---@-----	-----
Iona College	16	2	-----	---@-----	-----	---@-----	-----
Iowa State University	03	36	xx@@@	@@@@@@@@@@@	@x@@@@@@@@@	@@@@@@@@@@@-	x@---
Iowa Wesleyan College	21	36	@@@@@	@@@@@@@--@	@@@@@@@@@@@	x@@@@@@@@@@@	@@@@
Itasca Cmty College	27	6	-----	-----	---@-----	-----@	@@@@
Ithaca College	13	8	@-----	-----	-----	--xxxxxx@-	-----
Jackson State University	34	14	-----	---@--xx-	-----xx	x@xxxxxxxx-	-----
Jacksonville State University	07	2	-----	---x---@	-----	-----	-----
Jacksonville University	12	8	x-xxx	x@@@	-----	-----	-----
James Madison University	09	1	-----	-----	-----	-----@-	-----
James Rumsey Technical Institute	31	1	-----	---x---	-----	-----	-----
James Sprunt Cmty College	26	1	-----	---@-----	-----	-----	-----
Jamestown Business College	32	1	-----	-----	-----	---@-----	-----
Jamestown Cmty College	28	10	x---	@-----	@--x-@--@	--@--@-x-	--x-
Jefferson Cmty College	27	32	-----	x@@@@@@@@@@@	@@@@@@@@@@@	@@@@@@@@@@x	@@--
Jefferson College	28	1	-----	---x---	-----	-----	-----
Jefferson Community College	26	1	-----	-----	-----	@-----	-----
Jewish Theological Sem of America	24	1	-----	---@-----	-----	-----	-----
John A Gupton College	30	2	-----	-----	-----	---@-x-	-----
John B Stetson University	23	25	@x--x	x@xxxxxxxx	xxx@x@x@x@	x-----@-	-----
John Brown University	13	20	@@@@@	@@@@@xxx-x-	@-@-@-x-@-	@-----@-	-----
John Carroll University	18	10	--@@@	@@@x---@@	-----	-----	-----
John Jay Coll of Criminal Justice	07	12	-----	-----	---@-@	@@@@x@@@x	-----
John Tyler Cmty College	26	4	-----	-x-----@-	-----	-----	x@---
Johns Hopkins University	06	39	@@@@@	@@@@@@@@@@@	@@@@@@@@@@@	@@@@@@@@@@@	@@@@
Johnson C Smith University	38	37	-xxx@	@@@@@@@@@@@	@@@@@@@@@@@	@@-@@@@@@@	@@@@
Johnston College	23	2	-----	-----	-----	---@x-	-----
Judson College	12	12	xx@--	-@@x@-----	---@---x@	x@-----	-----
Juniata College	13	26	@@@@@	@@@@@@@@@@@	@@@-x@@@@@	xx-----	-----
Kalamazoo College	14	30	@@@x@	@@@@x@xxx-	-xxxxxxxxx@	@@@@x@x-	-----
Kalamazoo Valley Cmty College	28	1	-----	-----	-----	---x-----	-----
Kansas City Art Institute	12	23	--@@--	---@xxx@	x@@@xxx@x@	@@@x@--x-	-----
Kansas Wesleyan University	20	14	-x---	-----	-x-@-----	---xxxxx@@	x@@@
Kauai Cmty College	26	1	-----	---x-----	-----	-----	-----
Kean University	08	7	-----	-----	---@--@@	@@@--xx-	-----
Keene State College	07	20	-@-x-	x-x-x-@xxx	-x@@@@@@@@@	@@-----	-----
Kendall College of Art and Design	11	1	-----	-----x	-----	-----	-----
Kent State U-Ashtabula	26	3	-----	-----	-----	-@@x-	-----
Kent State U-East Liverpool	26	3	-----	-----	---@--@--	@xx-	-----
Kent State U-Salem	26	5	-----	-----	---@-----	@@x@-	-----
Kent State U-Stark	27	4	-----	-----	---@-----	-@@x-	-----
Kent State U-Trumbull	27	7	-----	-----	-----	-x@xx@@@-	-----
Kent State U-Tuscarawas	27	7	-----	-----	-----	@@@@@@@-	-----
Kent State University	01	8	-@---	-@-@@@@@@@	-----	-----	-----
Kent State University-Geauga	26	1	-----	-----	-----	---x-----	-----
Kentucky Christian College	21	7	---x	---@@@@@-	-----	-----	-----
Kentucky State University	08	19	xx---	-----x-	-----x-xx	x-xxx@x@xx	x@x@
Kentucky Wesleyan College	21	34	@@@@@	@@@--@xxxx	xxxxxxxx@@@@	@xx@-xx-x@	x@@-
Kenyon College	14	23	x-@-@	@@@@@@@@@xx	@@@@@@@@@@@-	@-----	-----
Kettering University	13	37	@@@@@	@@@@--xx@	@@@@@@@x@x@	@@@@@@@x@@@	@@@@
Keuka College	12	1	-----	-----	---x-----	-----	-----
Keystone College	11	25	@x@x-	-----	@@@@@@@@@@@	@---@@@@@@	@@@@
King College	23	18	@@@@@	@@@@@@@@@-x	-@-@-x-	-@-----	-----
King's College (NY)	12	4	-----	-----	@@@x-----	-----	-----

Institution	Strat Cell	# of Years	-200x 43210	---199x--- 9876543210	---198x--- 9876543210	---197x--- 9876543210	196x 9876
King's College (PA)	17	17	-x-x-	@-x---@@@@	@@@@@x@@@-	-----	----
Kirkland College	14	10	-----	-----	-----	--@@@@@x@	@@--
Kirtland Cmty College	26	4	-----	-----	-@@@x-----	-----	-----
Kishwaukee College	27	13	-----	-----	-----xx	@@xx@x@x@x@	@---
Kittrell College	37	2	-----	-----	-----	@--@--	-----
Knox College	13	27	@@@@@	@@@@@@x@x@x	--@@@x@xxx	@@@@-	-----
Knoxville College	38	8	-----	-----	---x-----x	@x@-x-x---	-@--
Kutztown U of Pennsylvania	08	8	@@@@@	@x-----	-----	-----x	-----
LDS Business College	32	1	-----	-----x-	-----	-----	-----
La Roche College	16	8	-----	-----@@	x-----x-	-----@xx	@---
La Salle University	18	16	---x	-----@-	@-@-@@@@@x	-x-xx@xx-	-----
La Sierra University	04	1	---@	-----	-----	-----	-----
Laboratory Inst of Merchandising	30	3	-x---	-----@@-	-----	-----	-----
Laboure College	30	1	-----	-----	-----	---x-	-----
Lafayette College	14	37	@@@@@	@@@@@@@@@@@@	@@@@@@@@@@@@	@@@@@@@@@@@@	@@--
Lake City Cmty College	27	29	---x	xx@@@@@@@@-	--x-x@x@x@x	@x@x@x@x@x@	-x@x@
Lake Erie College	12	7	-----	-----x-	x-----	-x-@@@@-	-----
Lake Forest College	23	39	@@@@@x	@@@@@@@@@@@@	@@@@@@@@@@@@	@@@@@@@@@x@x@	@@@@
Lake Superior State University	08	5	-----	--x-x-x-xx	-----	-----	-----
Lake-Sumter Cmty College	25	1	-----	-----	-----	-@-----	-----
Lakeland Cmty College	27	4	-----	-----	---xx---	-----@x	-----
Lakeland College	21	22	xx@@@	@x-----	-----@-	x@x@x@x@x@x@	@@@@
Lakeshore Technical College	26	3	-----	-----	-----	---x@x-	-----
Lamar University	07	6	-----	-----@-	x@@@x-	-----	-----
Lambuth University	22	6	---@	@@@-----	-----@x-	-----	-----
Lander University	08	15	-----	-----@@	@@@@@@@@@@@@	@--@x-	-----
Langston University	34	3	-----	-----	-----	---xxx-	-----
Laredo Cmty College	28	5	-----	-----	-----	-----xx	xxx-
Lasell College	11	3	@@x-	-----	-----	-----	-----
Lawrence University	14	26	x@@@@	@@-@x@xx@x	@@@@x@x@x@-	---xxxx-	-----
Lawson State Cmty College	36	23	xxxxx	@@@@x-	@--xx-x-@@	x@@@@-@@@@	-----
Le Moyne College	18	39	@@@@@	@@xx@x@x@x@	@@@xx@@@@@	x@@@@@@@@@@@	@@x@
LeMoyne-Owen College	38	1	-----	-----	-----	-----x-	-----
LeTourneau University	13	6	--@-@	--@@xx---	-----	-----	-----
Lea College	14	1	-----	-----	-----	-----x	-----
Lebanon Valley College	23	39	@@@@@	@@x@@@@@@@@	@@@@@@@@@@@@	@@@@@@@@@@@@	@@@@
Lee University	22	7	x-x-@	-@-@-x---	-----x-	-----	-----
Lehigh University	05	14	-x-x	-@@@-	-----@@@@	@@@@-	-----
Lenoir-Rhyne College	21	30	xxxxx	@@@x@@@@@@@	x@@xx@xx-	--@@@@@@@@-	-----
Lesley University	11	21	x@@@@x	@@@@@@@@-	--@@@@@@@@	@-----	-----
Lewis University	17	26	@@@@@	@@@@@@xx@x@	@@@@x@@@@@xx	-----x-	-----
Lewis and Clark Cmty College	28	1	-----	-----	-----	-----x-	-----
Lewis and Clark College	13	33	@@@@@	@@xxxx@x@x	--@@@@@x@x	@@@@@@x@x@x@	-----
Limestone College	11	2	-----	---x-	---x-	-----	-----
Lincoln College	32	4	-----	-----@-	-----	-----x-@	@---
Lincoln Memorial University	12	15	xxxxx	xx@xxxx@xx	-----	-----	-----
Lincoln Technical Cmty College	27	1	-----	-----	-----	-----@-	-----
Lincoln University (MO)	07	5	xxxx@	-----	-----	-----	-----
Lincoln University (PA)	35	27	@@xxx	xxx-@-@@@@	@@@@@@x@x@-	-----@@@	@@--
Lindenwood University	22	13	-----	-----	-----	x@@@@@@@@@@@	@@@-
Linfield College	23	24	---@-	-x-@-x-xx	-@x@x@x@x@x@	@@@@xx@xx-	-----
Lipscomb University	22	9	xx@xx	@-----	-----	-----x	x@--
Livingstone College	38	12	xx-	-----	---xxx-	x-xx@xx@-	x@x-
Lock Haven U of Pennsylvania	09	33	xxxx-	-x-xxx-x-x	@xx@xxxx@x@	@@x@x@x@x@x@	x@x-
Lone Mountain College	17	2	-----	-----	-----	---x---x-	-----
Long Island U-CW Post	12	4	-----	-----	---x-	xxx-	-----
Long Island U-Southampton	12	13	-----	-----	---xxxx@x	@x@x@xx-	-----
Longwood University	09	37	@@@@@	@@@x@@@@@@@	@@@xxxx@x	@@@@@@@@@@@@	@@--
Lorain County Cmty College	28	4	-----	-----	-----	---x---	xxx@-
Loras College	17	1	-@-	-----	-----	-----	-----
Lord Fairfax Cmty College	27	5	x-xx	@@-	-----	-----	-----
Los Angeles City College	28	10	-----	-----	-----	xxxx@x@x@	-----
Los Angeles Harbor College	28	1	-----	-----	-----	---x-	-----
Los Angeles Pierce College	29	1	-----	-----	-----	---x-	-----
Los Angeles Southwest College	36	1	-----	-----	-----	---x-	-----
Los Angeles Trade-Tech College	28	1	-----	-----	-----	---x-	-----
Los Angeles Valley College	28	2	-----	---x-	-----	---x-	-----



Institution	Strat Cell	# of Years	-200x 43210	---199x--- 9876543210	---198x--- 9876543210	---197x--- 9876543210	196x 9876
Louisiana College	22	6	-----	-----	---@@@@---	@@-----	----
Louisiana State U and A&M Coll	02	6	--@---	--@--x---	-----	-----	--@x@
Louisiana State U-Alexandria	27	27	-----	---@@@@@@	@@@@@@@@@@@@	@@x@@@@@@@-	-@x-
Louisiana State U-Eunice	26	27	xxxxxx	x@x@xx@x@@	x@@xx@@@@-	@---x-----	-xx-
Louisiana State U-Shreveport	07	3	-----	-----	-----@-	-----	-@x-
Louisiana Tech University	08	7	-----	-----	-----	-----@xx	x@@@
Loyola College in Maryland	18	29	@@@@@@	@@@@@@@@@@@@	x@@@@@@@@@@@	@@x@-----	----
Loyola Marymount University	04	19	@@@@@@	@@@x@@@@@@@	@-----@@@-	-----	----
Loyola University	18	8	-----	-----	-----	-----xxxx	x@@@@
Loyola University of Chicago	04	37	@@@@@@	@@@@@@@@@@@@	xxxx@@@@@@@	@@@@@@@@@@@@	@@---
Loyola University-Mallinckrodt	30	1	-----	-----	-----@-	-----	----
Loyola University-New Orleans	05	35	xxxxxx	xxxxxxxxxxxx	x@@@@@@@@@@@	@@@xx@xx@-	@----
Lubbock Christian University	22	8	@xxx@	xx@-----	-----	-----	----
Luther College	23	27	@@@@@x	@@@@@@@@@@-	-xx---x@x@	@@-x@@@@@@	----
Lycoming College	22	15	@@@@@@	@@@@@@@@@@@@	-----	-----	----
Lynchburg College	11	23	@@-@-	@-@-@-@@@@	@@@x@x---@	@@xxx---x-	----
Lyndon State College	07	7	xxxx-	-xx-----	-x-----	-----	----
Lynn University	11	8	@----	---x-@@@	@@---x---	-----	----
Lyon College	23	29	@@@@@@	@@@@@@@@@@@@	x@@@@@@@@@@@	xx@-@-----	----
MN West Cmty & Tech Coll-Worth	26	24	-----	--@@@@@---	---@@@@@@@@	@x@@@@@@@@@@	@@---
MacCormac Junior College-West	31	27	---xx	@@@@@@@@@@@	@@@@@@@@@@@@	@@@@-@-----	----
MacMurray College	20	32	@---x	-x@@@@x@@@@x	xxxxx@x@x@	@---@@@@@@@	@@@@
Macalester College	14	31	@@@@@@	@@@@@@@@@@@@	@@@@@@@@@@@x	xxx--x@-x-	----
Macon State College	10	4	--x@x	@-----	-----	-----	----
Madison Area Technical College	29	7	-----	-----@-	--@---@-x	--x-x---@-	----
Madonna University	16	13	---x-	---xx---	-----	---xx-@@@@@	@@@@
Maharishi University of Management	12	10	-----	-----	-@xxx@---xx	-xx@-----	----
Maine Maritime Academy	09	18	@@@xx	xxx@@xxx@@	xxx-----	-----	----
Malone College	22	5	@-@-@	@---@-----	-----	-----	----
Manatee Cmty College	28	14	-----	-----	-----xxx	xxx@@@@@@@@	x----
Manchester College	21	25	@@@@@@	@@@@x-x-x-	-@@@@@x@-@-	@-@-@-@@@@	----
Manhattan College	18	31	@@@@@@	@@@-@@@@@@@	@@@x@@@@@@@	@@@@x-x-@-	----
Manhattanville College	12	23	-----	---@xxx@	@@@@x@@@@@x@	@@@@-@-x-	-@-x
Manor College	31	25	xxxxxx	@@@@@@@@@@@@	@@@@@-@x@@	@@@@@-----	----
Mansfield U of Pennsylvania	08	9	x--x@	-@-x-@-----	-----	-----@@@@-	----
Maria Regina College	31	8	-----	-----	---@@@@@@@	@@-----	----
Marian College of Fond du Lac	17	23	-----	---@xx@x@-	-----@@x	@@@@@@@@@@@@	@@@@
Marietta College	12	37	--@@@	@@@x@@@@@@@	@@@@@@@@@@@@	@@@@@@@@@@@@	@@@@
Marist College	13	24	---x@	@--@-xxxx@	@-x-x-x@xx	xx@xxx@x-	----
Marjorie Webster Junior College	32	1	-----	-----	-----	-----@-	----
Marlboro College	13	36	-x@-x	x@@xx@@xx-	xx@@xxxxxx	xxxx@@@@@@@	@@@@
Marquette University	04	23	@-----	---@-@@@@@	@@@@@@@@@@@@	@xx@@@-----	----
Mars Hill College	21	24	--@@-	x@-@@x@@@	@xx@---@@	@@@@@@-x@@-	----
Marshall University	08	2	-----	-----xx	-----	-----	----
Martin Methodist College	24	6	---xx	x@@@-	-----	-----	----
Mary Baldwin College	20	36	x@-xx	x@x@xx@@@@@	@@@@@x@x@@@@	x@@xxxxxxx-	-@@@
Mary Holmes College	37	11	--xxx	@-@-@-x-	---xx---	---@---x-	----
Mary Manse College	17	1	-----	-----	-----	-----x-	----
Mary Washington College	09	2	-----	-----	-----	---@@-	----
Marygrove College	16	2	-----	-----	-----	---@-	----
Maryknoll Smeinary	18	3	-----	-----	-----	-----	@@@-
Maryland Institute College of Art	12	21	-----	---@@xxx	x@@xx@@@@@@	@@xx-@x---	----
Marymount College (CA)	32	10	-x-x-	@-@-@@@@@@	-----	-----	----
Marymount College (NY)	16	16	-----	---@xx@@	@@@@@@@@@@@x	x-----	----
Marymount College of Kansas	16	23	-----	-----	-@@@@@@@@@@x	x@xxxxxx@@	@@@@
Marymount Manhattan College	12	29	@xxx@	@@xx-xx@-	xx@@x@xxxx	xxxx@xx---	----
Marymount University	16	24	--@@@	@@@@@x@@@@@	@@x@x@-xx	xx-----	----
Maryville College	23	13	-@-@-	@-@@@@@-	--@-x-@-	@---@-	----
Maryville Univ. of Saint Louis	13	10	@@xxx	xxxxx-	-----	-----	----
Marywood University	17	35	@-@@x	@@@@x@@xxx	x@xxx@@@@@@	xxxx@@@@@@@	@----
Mass Col of Pharmacy & Hlth Sci	11	2	---x-	-@-----	-----	-----	----
Massachusetts Bay Cmty College	28	14	---x	---xx-xxx-	---x-x@@	@@@@-	----
Massachusetts Coll of Liberal Arts	09	18	@xxxx	xxxx-x@x-	--@@xx@x-	-----	----
Massachusetts College of Art	09	12	x--@-	--@@@@xx@@	x---x---	-----	----
Massachusetts Inst of Technology	06	3	@-x--	-x-----	-----	-----	----
Massachusetts Maritime Academy	08	1	-----	---@-----	-----	-----	----
Master's College	23	38	x@@@@@	@xx@x@x@@	@@x@x@x@@	@@@@@@@@@x@	-@@@

Institution	Strat Cell	# of Years	-200x 43210	---199x--- 9876543210	---198x--- 9876543210	---197x--- 9876543210	196x 9876
Mayville State University	07	24	-xxx@	@xx@@@@@@@	xx@x@@@@@@	-----	-----
McKendree College	23	16	xxxxxx	xx@xx-----	-----	@@@@@x-----	-----
McMurry University	22	3		@---@-----	-----	-----	-----
McPherson College	20	38	@-@@@	@@@@@@@@@@@	@@@@x@@@@@	@xx@@x@@@@@	@@@@
Medaille College	11	30	@xxx@	@x@xxxxxxxx-	-----@@xx	x@x-x@@@@@	x@-x
Medgar Evers College	34	2	-----	-----	-----	@-----	-----
Memphis College of Art	11	1	--x--	-----	-----	-----	-----
Menlo College	13	5	---xx	xx-----	-----	-----x-----	-----
Mercer County Cmty College	29	8	xx---	-----	-----	-----xxx	x@@-
Mercer University	23	16	@@@@x	@@@@@@@@x	x-----	-----	-----
Mercy College	12	1		-----	-----	@-----	-----
Mercyhurst College	18	37	@@@@@	xx@@@@@@@@	@@@@@@xxx@	xx@@x@@--	x@@@
Meredith College	12	11	@@@@@	@@@@@-----	-----	-----@-----	-----
Merrimack College	17	23	---x-	---@x-xxxx	x-x@x@@@@@	@---x@@@-	@@--
Mesa State College	07	3		-----	-----	-----	-@x@
Messiah College	23	15	@@-@@	@@@@@@@@@@x	-@-----	-----	-----
Miami University	03	39	@@@@@	@@@@@@@@@@@	@@@@@@@@@@@	@@@@@@x@@@@	@@@@
Michigan State University	02	10	---x	---xx---	-x-----x--	-----x-	@@@@
Michigan Technological University	09	7	@-@-@	-@@x--@---	-----	-----	-----
Mid Michigan Cmty College	26	1	-----	---x-	-----	-----	-----
MidAmerica Nazarene University	21	24	-----	--@-@@@x	xxx@@xxx@	@@@@@@@---	-----
Middle Tennessee State University	08	5	--xxx	xx-----	-----	-----	-----
Middlebury College	14	38	@@@@x	@@x@@@@@@@@	@@xx-xxxxx	xxxxxx@x@x@	@@@@
Middlesex Cmty College	29	6	-----	-----	-----@@@@	@@-	-----
Middlesex County College	29	7	-----	-----	-----	---@x@@-x	@@--
Midway College	22	32	@xxxx	--x@-@@@@@	@@x@x@@@-	@-x@xx@@@@	@@--
Midwestern State University	07	2		-----	x-----x	-----	-----
Millersville U of Pennsylvania	09	7	@--@-	-@-x---@---	-@-x-----	-----	-----
Milligan College	13	28	-----	-----@@@@@	@@@@@@@@@@@	@@@@@@x@@@@	@@--
Millikin University	23	5	--x@@	@@-----	-----	-----	-----
Mills College	13	33	---@	@@@@@@@@x@x	xxx@@@xxxx	@-@@xx-xx@	x@@@
Millsaps College	23	8	-----	-----	-----	---xxx@xx	@@--
Milton College	11	6	-----	-----	-----	---x@xx	@x--
Milwaukee Inst of Art and Design	15	4	x@@@-	-----	-----	-----	-----
Milwaukee School of Engineering	13	13	-@-@-	@-@@@xx--xx	-xxxx	-----	-----
Minneapolis Coll of Art and Design	12	6	---xx	-----	--@@xx---	-----	-----
Minnesota Bible College	20	2	-----	---xx---	-----	-----	-----
Minnesota State University-Mankato	08	7	--x-@	x-x-@x---	-x-----	-----	-----
Minot State University	08	2		---@@---	-----	-----	-----
Mira Costa College	27	3	-----	-----	-----	-----x---	-xx-
Mississippi College	23	31	xxxx@	@xxxxxxxxxxx	xxxxxxxxxxx	xx@xxx---	-----
Mississippi State University	02	2	x---	-----	-----	---x---	-----
Mississippi University for Women	09	6	-----	--xx@@@---	-----	-----x-	-----
Missouri Baptist University	12	4	-----	-----	-----	---xxxx	-----
Missouri Southern State College	08	8	@@@@@	@@@-----	-----	-----	-----
Missouri Valley College	20	17	---@@	@@x@@@@@@@-	-----	@@@x@@-	-----
Mitchell College	32	1	-----	-@-----	-----	-----	-----
Modesto Junior College	28	5	-----	-----	-----	---@-x-x	-@@-
Mohawk Valley Cmty College	29	1	-----	-----	-----	@-----	-----
Molloy College	16	16	@@@@x	@@@@x-	---xx@x	---x---	-----
Monmouth College	22	25	@@xx@	xxxx-----	x-----@@@@	@---@x@@@@	@@@@
Monmouth University	12	22	@@@@@	@@@@@@@@@@@	@@@@@@@@x-	-----	-----
Monroe Cmty College	29	1	-----	---x-	-----	-----	-----
Monroe College	33	1	x---	-----	-----	-----	-----
Monroe County Cmty College	27	1	-----	-----	-----	-x-----	-----
Montana State U-Billings	07	8	-----	--x-x---x	---xx@x	@-----	-----
Montana State U-Northern	07	3	-----	---x-x-	@-----	-----	-----
Montana State University	02	20	-----	---x-@-@-@	@x-@@@-	---@@@@@@@	@@@@
Montana Tech of the U of Montana	09	5	-----	-----	---x@x-	-x-----	-----
Montay College	30	2	-----	-----@	@-----	-----	-----
Montclair State University	08	19	xxx@x	x-----x-	---x-x---	xxxxx---x	xx@@
Montgomery County Cmty College	29	1	-----	-----	-----	---@-	-----
Monticello College	11	4	-----	-----	-----	-----x	@@@-
Montreat College	21	6	--@@@	---@@@---	-----	-----	-----
Montserrat College of Art	12	3	x@x--	-----	-----	-----	-----
Moore College of Art and Design	11	19	x@@xx	x@x@@@@xxx	xx@x-----	-----	-----
Moorhead State University	08	2	x---	-----	---x---	-----	-----
Moorpark College	28	4	-----	-----	-----	---xx	xx--

Institution	Strat Cell	# of Years	-200x 43210	---199x--- 9876543210	---198x--- 9876543210	---197x--- 9876543210	196x 9876
Moravian College	23	18	@x@@@	@xx@@@x@@@xx	xx-----	-----x---	----
Morehead State University	07	9	-x---	-x-@-x-x-x	-@-x-----	-----x---	----
Morehouse College	35	37	xx@@@	@x@@@@@@@@@x	x@@@@@@@@@	@xx@-xxxx-	-@@@
Morgan State University	34	26	xxxxx	-x-----	xxxxxx-@@@	@@@@xx@xx-	--@@
Morningside College	22	36	@@@@	@@@@@@@@@@@@	@@@@@@@@@@x@	@@@@x@x@@@	@---
Morris Brown College	38	17	--xxx	-----xx-xx	xxx-----	-----@@@-	x@-xx
Morristown College	37	3	----	----	----	--@-@-@-@-	----
Mount Aloysius College	16	5	--xxx	@@-----	----	----	----
Mount Holyoke College	14	39	xxxxx	xxxxxxxxxxx@	xxxx@x@@@	@@@@@@@@@@@@	@@@@
Mount Ida College	12	6	x@xxx	x-----	----	----	----
Mount Mary College	17	11	@@xxx	@xx@-----	-----xx---	----	----
Mount Mercy College	17	4	-x---	-x---@---	-----	-----@---	----
Mount Olive College	20	33	x@@@@	@@@@@@@@x@@	x@@@@@@@@@-	-@@@@@@@@@@@	@---
Mount Saint Mary College	12	34	@@@@@	@@x@@@@@@x	@x@@x@xx@@	@@x@@@@@@-	----
Mount Saint Mary's College (CA)	17	26	@x@@@	@@x@@@@@xxx	xxx@@@x@-	-@-x-----	----
Mount Saint Mary's College (MD)	18	37	@@@@@	@@@@@@@@@@@@	@@@@@@@@@@@@	@@@@x@@@@@	@@---
Mount Saint Scholastica College	16	4	----	----	----	-----@@	@@---
Mount San Antonio College	29	21	xxxxx	xxx-----	-x-----	--@@@@xxxx	x@@@
Mount Senario College	16	3	----x	-@x-----	----	----	----
Mount Union College	23	6	----	-----x	-----@	-----@@@	----
Mount Vernon College	11	12	----	-----x	-@-x@@@@@@	@@@-----	----
Mount Vernon Nazarene University	22	26	-@@@@	@@@@@@@xx-x	@@@@@@x@@@	@@x-----	----
Mount Wachusetts Cmty College	27	2	----	-@-	----	----	----
Muhlenberg College	23	18	x@@@@x	@@@@@@@@@@@@	@-@-@-@-	----	----
Mundelein College	12	19	----	-----@	x@@@@@x@xxx	x@xx@x--x	----
Murray State University	09	2	----	---x-x---	----	----	----
Muscatine Cmty College	27	8	----	-----x---	----	-----@x@@	x@@-
Muskingum College	22	6	----	----	@---@-----	--@@@@-----	----
Myers University	15	2	----	----	----	-----@x---	----
Napa Valley College	27	3	----	----	----	-----x---	-@@-
Naropa University	15	1	x-----	----	----	----	----
Nassau Cmty College	29	2	----	----	----	x---@---	----
Nasson College	12	2	----	----	----	--x@-----	----
National-Louis University	11	13	----	----	-----x	@@-@-x@x@x	@@@@
Naugatuck Valley Cmty-Tech College	28	1	----	-----x	----	----	----
Nazareth College	11	11	----	----	x-----	--x@-x@xx	@@@@
Nazareth College of Rochester	13	37	--@x@	@@x@@@@@@x	@@xx@@@@@@	x@xxx@@@@@	@@@@
Nebraska Methodist College	24	1	@---	----	----	----	----
Nebraska Wesleyan University	23	8	--@-x	-----@	-----@@@x	----	----
Neumann College	16	17	@@x@x	@@xx@@@x@@	@x-----	----	----
Nevada State College	10	1	x-----	----	----	----	----
New College of Florida	09	14	@x@xx	-----@-x-	xx@@@-----	-----@@	----
New England College	11	6	-x-@-	-----x-@	-@x-----	----	----
New Jersey City University	07	7	---x-	@@@xx	----	-x-----	----
New Jersey Institute of Technology	09	32	--@-x	--@@@@@@@@	@x@xx@xxxx	@@x@x@@@	@@@@
New Mexico Highlands University	07	6	---x-	x-----@@-	--x-----x-	----	----
New Mexico Junior College	27	10	----	----	--@-@-@x	@@@-@xx@-	----
New Mexico Military Institute	27	3	----	-----@	-@-x-----	----	----
New Mexico State U-Alamogordo	26	5	----	----	----	---xxxx@-	----
New Mexico State U-Carlsbad	25	2	----	----	----	--@-----	----
New Mexico State University	01	7	----	----	----	-----xxx	@x@@
New River Cmty College	26	1	----	----	----	--@-----	----
New School University	15	4	xxx-x	----	----	----	----
New York City Technical College	29	6	-x-x	-x-----	----	-----x	-@x-
New York University	05	17	x-x@x	xx-xx-xx-	----	-----xxxx-	xx-x
Newberry College	20	2	---x-	--@-	----	----	----
Newbury College	32	4	----	--@-@-	----	--xx-----	----
Niagara County Cmty College	29	9	----	----	-----x-	-----@@@x@	@@@-
Niagara University	17	14	@xxxx	x@x@@x@-@	@-----	----	----
Nicholls State University	09	2	----	-----x@-	----	----	----
North Carolina A & T State U	34	25	---x-	-----@@@x	xx@xxxx@x@	@@@@@@@@@@x	----
North Carolina Central University	34	7	xxxxx	@x-----	----	----	----
North Carolina School of the Arts	09	3	----	--@-	----	-----xx-	----
North Carolina State University	03	1	--x-	----	----	----	----
North Carolina Wesleyan College	20	27	----@	xxx@@-x@@	x---xxxxx@	@@xx-@@@@@	@@---
North Central College	23	19	x@@@@	@@x@@@x@@	@xx-----	x-----	----
North Central University	22	10	x-xxx	@@x@-@-	----	----	----

Institution	Strat Cell	# of Years	-200x 43210	---199x--- 9876543210	---198x--- 9876543210	---197x--- 9876543210	196x 9876
North Dakota State University	02	17	@@--@	@x@@@--@--	@--@---@	---@-@--@-	--@@
North Florida Community College	25	4	----	-----	-----@@x	@-----	----
North Georgia College & State U	09	9	x@x@@	@@@@-----	-----	-----	-----
North Greenville College	21	22	@xxxx	@@@-----	x-----@x	@@@@@@---@	@@@@
North Park University	22	12	xx-xx	xxxxxx--@@	-----	-----	-----
North Shore Cmty College	28	15	----x	-@-x--x--x	xxxx@x@x@	-----	----
Northampton County Area Cmty Coll	28	20	----	-----	-x@xxxx@x@	@@xxxx@x-@	@@--
Northeast Texas Cmty College	26	2	----	-@-@-----	-----	-----	----
Northeastern Christian Jr College	31	4	----	-----	-----	---@-----	x@@-
Northeastern Illinois University	07	17	xxxxx	x-----	---xxxx@xx	@x@x-----	----
Northeastern Junior College	27	2	----	-----	-----	---@-----	----
Northeastern State University	07	26	x--xx	xx@#@#@#@#@	xxxx@#@#@@-	--x@x-@---	----
Northeastern University	04	39	@@@x@	@@@@@xxxx	x@x@x@x@x	@x@@x@x@x@	@@@@
Northeastern-Burlington	10	2	----	-----	-----	-----	-@@-
Northern Arizona University	08	4	@x-x	--x-----	-----	-----	----
Northern Essex Cmty College	28	10	----	-@-----	---xxxx-x	xx--x--x--	-x--
Northern Illinois University	01	28	--@@@	@@@@@@@@@@	@@@@@@@@@@	@@@@@@-----	----
Northern Kentucky University	07	3	--x-x	x-----	-----	-----	----
Northern Michigan University	08	1	----	-----	-----	---@-----	----
Northland College	13	16	----	-----	-----xx	@@x@x@x@x@	@@@@
Northwest Arkansas Cmty College	27	2	----	-@-----	-----	-----	----
Northwest Christian College	21	11	@@x@	@x@x@x@	-----	-----@-----	----
Northwest College (WA)	21	10	@-x@x	-xx@x@x@	-----	-----@-----	----
Northwest College (WY)	27	8	--x-	@-----xxx	-----	---@-@-----	----
Northwest Missouri State U	08	36	@@@@@	@@@@@@x@	@@@@@@@@@@	@@x@--x	@@x@
Northwest Nazarene University	22	11	x@xx@	@@@@@x@	-----	-----	----
Northwestern College (IA)	23	22	@-@-x	---x-@@@	@@-@x@x@	@@x@x@-----	----
Northwestern College (MN)	12	6	x-@-@	-@-@-@-----	-----	-----	----
Northwestern University	06	39	@@x@	@@@@@x@@@@	@@@@@@@@@@	@@@@@@@@@@x@	x@@@@
Notre Dame College (NH)	16	20	----x	@@@@@@x@x	@@x-@@@@@xx	-----	----
Notre Dame College (OH)	17	17	@x@xx	@@@@@@x@	---xxxx---@	@@@-----	----
Notre Dame de Namur University	16	25	@xx@-	-x@@@@x@@@@	@xx@xx-----	---xxxx	x@@@@
Nova Southeastern University	12	2	@x---	-----	-----	-----	----
Nyack College	21	10	x-@-x	@--@--x--	-@-@-@x--	-----	----
Oakland City University	20	13	----	---xx---	x@xxx---xx	x-----x--	--@@
Oakland University	08	38	@@@@@	@@@@@@@@@@	@@@@@@@@@@	x@x@x@x@-x	@@@@
Oakton Cmty College	28	1	----	-----	---x---	-----	----
Oakwood College	38	1	----	-----	-----	---x-----	----
Oberlin College	14	35	@@@@@	@xx@@@@@@@@	x@@@@@@@@x@	-xxxx@-----	@@@@
Occidental College	13	38	xxxx@	x@x@x@x@x@	@x@x@x@-x@x	x@@@@@@@@@x	x@@@@
Oglethorpe University	13	1	----	-x-----	-----	-----	----
Ohio Dominican University	16	39	@@@@@	x@@@@@@@@@	@@@@@@x@@@@	@@@@@@@@@@	@@@@
Ohio Northern University	23	13	@@xxx	-----	x-----	---xxxx@x@	----
Ohio State University	02	36	x-@@@	@@@@@@@@@@	@@@@@@@@@@	@@@@@@x@--	@@@@
Ohio State University-Lima	08	4	----	-@-@-----	--x-----@	-----	----
Ohio State University-Mansfield	08	1	----	-----	-----	-----	----
Ohio State University-Marion	07	13	----	---xx@	@xxx@@@@x@	-----	----
Ohio State University-Newark	08	1	----	-----	-----	-----	----
Ohio University	02	4	---@	-----	-----	---x-----	x@--
Ohio University-Chillicothe	27	19	----	-----	x@@@@@@@@@x	@xx@@@@@@@	----
Ohio University-Zanesville	26	1	----	-----	-----	---x-----	----
Ohio Wesleyan University	23	22	xxxx-	-----	-@@@@@@@@@	@@x@@@@@@@	----
Oklahoma Baptist University	23	9	x---	--x--x--	-x-@---x	xx@-----	----
Oklahoma Christian University	23	14	xx@@@	-----	-----	---@xxxx@@	@x--
Oklahoma City University	22	6	xx-xx	-----	-@x-----	-----	----
Oklahoma State U	03	19	@-@-@	@xx@x@x@	-@x@-----	---@@@-	-@@@
Oklahoma Wesleyan University	22	3	@@-x-	-----	-----	-----	----
Old Dominion University	08	7	----	-----	---xxx-	---x@@@-	----
Olivet College	11	2	----	---@-----	-----	---x-----	----
Olivet Nazarene University	22	2	----	-----	-----	---xx-	----
Onondaga Cmty College	29	3	--x-	x--x-----	-----	-----	----
Oral Roberts University	12	11	----	-----	---x@	@@@@@@-----	x---
Orange Coast College	29	17	----	-----	--xx---xx	@xx@x@xx-x	@x@@
Oregon Institute of Technology	08	6	-@-@	@-x@-x---	-----	-----	----
Oregon State University	02	6	xxxx-	-----	-----	-----	--xx
Otis College of Art and Design	12	6	x@x@x	-----	---x-----	-----	----
Ottawa University	21	12	x----	-----	-----	@@@@-@@@@@	@@--

Institution	Strat Cell	# of Years	-200x 43210	---199x--- 9876543210	---198x--- 9876543210	---197x--- 9876543210	196x 9876
Otterbein College	22	24	--x-x	-x-x-x-@-	@@@@@@@@@@	@x@@@@---	----
Ouachita Baptist University	21	4	x----	---@--	-----	-----	----
Our Lady of the Lake University	16	20	@-@--	@--@--@--@	-@--@--	-xxxx@-x@	@x@
Oxford College of Emory U	23	3	@@--	-----	-----	-----	----
Pace University	12	27	x@@@-	x@xx-----@	@@xx-@-x-x	-@-xxxx@x	@-xx
Pacific Lutheran University	23	6	--x--	x-xxx--x-	-----	-----	----
Pacific Northwest College of Art	15	4	x@@@-	-----	-----	-----	----
Pacific Union College	22	13	xxx--	@@x@x@--	@-----	---@-----	----
Pacific University	13	30	x@@@x	xx@xx@-@@x	--xx@x@x@x	@@@@@@@@	----
Packer Collegiate Institute	30	5	-----	-----	-----	-----@	x@-
Paducah Cmty College	27	3	-----	-----	-----	-----x	@-
Paine College	38	3	-----	-----	-@xx-----	-----	----
Palm Beach Atlantic University	21	13	xxx@@	@xx@x@x--	-----	-----	----
Palmer Junior College	31	1	-----	-----	-----	---x-----	----
Park University	21	14	@--	-----x	x@xx@-	-@exxxx-	-@@-
Parkland College	29	1	-----	-----	x-----	-----	----
Parks College of St Louis U	15	9	-----	-----	-----@x	@xxx@xx-	----
Parsons College	23	5	-----	-----	-----	-----@x@	@-
Passaic County Cmty College	26	3	-----	x-----	-----	-----xx	----
Patrick Henry Cmty College	26	2	-----	-----	---@-----	---@-----	----
Peace College	20	3	-@@x-	-----	-----	-----	----
Penn State Erie-The Behrend Colleg	09	20	@xx@@	-----	x@e>xx@x@x	x@e>x-----	-x--
Penn State U-Allentown	26	15	-----	-----	@@@@x@@@@@	@@@@-----	-@--
Penn State U-Altoona	28	15	-----	-----	@@@@@@@@@@	@@@@-----	-x--
Penn State U-Beaver	27	14	-----	-----	-@@@@@@@@@	@@@x-----	-x--
Penn State U-Berks	27	16	-x--	-----	@@@@xxxx@@	@@@@-----	-x--
Penn State U-Capital Campus	06	2	-----	-----	-----	-----x	x--
Penn State U-Delaware	27	15	-----	-----	@@@@@@@@@@	x@x@-----	-x--
Penn State U-DuBois	26	16	-----	-----	@@@@@@@@@@	@@@@-----	-x--
Penn State U-Fayette	26	14	-----	-----	@@@@@@@@@@	@@@@-----	----
Penn State U-Hazleton	28	16	-----	-----	@@@@@@@@@@x	@xx@-----	-x--
Penn State U-McKeesport	10	12	-----	-----	--xx@xx@xx	@@@@-----	----
Penn State U-Mont Alto	27	15	-----	-----	@@@@@@@@@@	@@@x-----	-x--
Penn State U-New Kensington	26	15	-----	-----	@@@@@@@@@@	@@@@-----	-x--
Penn State U-Ogontz	28	15	-----	-----	@@@@@@@@@@	@@@@-----	-x--
Penn State U-Schuylkill	26	15	-----	-----	@@@@@@@@@@	@xxx-----	-x--
Penn State U-Shenango Valley	25	16	-----	-----	@@@@@@@@@@	@x@x-----	-x--
Penn State U-Wilkes-Barre	10	21	x--xx	@-----	@@@@@@@@@@	@@@@-----@	-@--
Penn State U-Worthington/Scranton	08	17	-----	-----	@@@@@@@@@@	@@@@-----@	-x--
Penn State U-York	27	16	-----	-----	@@@@@@@@@@	@@@@-----@	-x--
Penn Valley Cmty College	27	4	-----	-----	-----	-----@	xx--
Pennsylvania College of Technology	10	15	x-x-x	--@-@-@-@	@-@-----	-----@x@x	@--
Pennsylvania State University	03	20	-----	-----	@@@@xxxxxxx	@x@-xx-x	xx-@
Pepperdine University	23	35	x@@@@	@@@@@@@@@@	@xxxxxxx-	-x@x@x@x@x	@@-
Peru State College	07	13	@@x@x	-----	-----	-@-x-xx-	@@@@
Pfeiffer University	20	2	-----	-----	-----	---@---	----
Philadelphia Biblical University	12	11	-----	-@-----	-@-----	--@xxx-@	@--
Philadelphia University	12	29	@-@-@	-@-@-@@@@	@xx@@@@@@@@	@xxxxxxx-	----
Philander Smith College	38	20	x--xx	@x@@@-x@x@	xx-----	-----@x@	@-
Phillips University	21	3	-----	-----@	-----	---@---	----
Piedmont College	11	3	---xx	x-----	-----	-----	----
Piedmont Virginia Cmty College	26	3	--xxx	-----	-----	-----	----
Pikeville College	20	5	-----	-----	-@@@@x-----	-----	----
Pine Manor College	11	35	x@x@	xx@--xxxx	x@x@x@x@x	@x@@@@@@@@	x@--
Pitt Cmty College	27	9	-----	-----	-----	-xxxxx@-x	x--
Pittsburg State University	08	7	-----	-----x-x	-x-----@@@	-----	----
Pitzer College	13	24	-@@@@	xx@x-----	x@@@@@x@x	xx@xx-----	-@--
Point Loma Nazarene University	21	17	x@@@@	@@@@@@xxxx	xx-----	-----	----
Point Park University	11	19	@@x@	@@@@@@@@@@	@@@-----	-----x-----	----
Polytechnic University	13	35	x@x@	@@-@x@@@@	@xx-xxxxxxx	-@x@x@x@x@	@@@@
Pomona College	14	18	--@-	@@@@-@-@-	-@-@-x-----	---@xxxx-	x@-
Porterville College	26	1	-----	---@-----	-----	-----	----
Prairie State College	27	13	-----	-----	-----	xxx@x@x@x	@-x@
Prairie View A & M University	34	3	--x-x	-----	--x-----	-----	----
Pratt Institute	04	16	xx@xx	@x-----	-----	---x-xxxx	-@@@
Presbyterian College	23	22	@@x@	-@@@xxx@@	@@@@-x@-@	---@-----	----
Prescott College	13	3	-----	-----	-----	---x@-	----

Institution	Strat Cell	# of Years	-200x 43210	---199x--- 9876543210	---198x--- 9876543210	---197x--- 9876543210	196x 9876
Presentation College	19	11	-xxxx	x@@@x@@---	-----	-----	----
Princeton University	06	34	-----	@@@@@@@@@@x	@@@@@@@@@@@@	@@@@@@@@@@@@	@@@@
Principia College	13	1	x-----	-----	-----	-----	----
Providence College	18	11	@@@@@@	@@@-----	-----	-----@x@-	----
Purdue University	02	10	@@@@-	-x-----	-----	-----x	xxxx
Queens College	08	5	-----	-xxx-x---	-----	-----x	----
Queens University of Charlotte	21	13	-----	-----@@@	@-----@x@	x@@@@@-----	----
Queensborough Cmty College	29	19	-----	-----	@xx@@@@x@xx	@@x@@@@-@	----
Quincy University	18	17	-----	--@---xx@x	xx@x@@@@@@	@@-----	----
Quinebaug Valley Cmty College	26	1	-----	-x-----	-----	-----	----
Quinnipiac University	12	20	@@@@@@	@@@@@@x@xxx	-xxxxx-----	-----	----
Quinsigamond Cmty College	28	16	-----	--xxxxxxx-	x--xx@-----	-----@@	@@x-
Radcliffe College	14	3	-----	-----	-----	-----	x@-x
Radford University	08	9	xxx@x	@@-----	---xx-----	-----	----
Rainy River Cmty College	26	26	-----	xx-x@@@@@@	@@@@xx@@@@@	@@@@@@-----	-@--
Ramapo College of New Jersey	09	27	@@@@@@	@@@xx@@@@x	@@xxx-----	x--xxxx@x-	----
Randolph-Macon College	22	11	-----	-----	--@@@@-@@	-----@@@@-	----
Randolph-Macon Woman's College	23	36	@@@@@@	@@@@@@@@@@@@	@@@@@@@@@@@@	@@@@@@@@@@@@	-@--
Ranger College	26	6	-----	-----	-----	-----@@x	@@x-
Rappahannock Cmty College	25	2	-----	-----x---	-----	-----x-	----
Raritan Valley Cmty College	28	4	-----	-----	-----	x@-x@-----	----
Reed College	14	36	@@@@@@	@@@@@@@@@@@@	-@xxxxxxxx@x	xx@x@x@x@x-	@@-x
Regis College	11	38	@@@@@@	@@@@@@@@@@@@	@@@@@@@@@@@@	@@@@@@@@@@@@	@@@-
Regis University	18	22	@@@@@@	@@@x@@@@x@	xx-x-@-@-@	x-----	----
Reinhardt College	15	27	x@xxx	@x@@@@@@@@@	@@x@x-----	---@@@@@x@	----
Rensselaer Polytechnic Institute	05	16	@@@@-	@-----@@x	@-----@	---@@@@@x@-	----
Rhode Island College	07	39	@@@@@@	x@@@@@x@@@@	x@@@@@@@@@@@	@@@@@@@@@@x@	@@@@
Rhode Island School of Design	13	31	@@@@@@	@@@@@@@@@@@@	@@@@@@@@@@@@	-x@@-----	-@x@
Rhodes College	23	21	@@@@@x	@@@@@@@@@@@@	@x@@@@-----	-----@	----
Rice University	06	27	@@@@@@	x@@@@@@@@@@-	xxx--x-x-	@@x@-@@@@-	----
Richard Bland College	27	9	xxxxx	@x-----	-----	-----@@	----
Richard Stockton State College of	09	21	@@@@@@	@@@@@@@@@@@@	@-----x---	--@@@@x---	----
Richland Cmty College	27	1	-----	-----@	-----	-----	----
Richmond, the American U in London	00	2	--xx-	-----	-----	-----	----
Rider University	12	39	@@@@@@	x@@@@@@@@@@@	@@@@@@@@@@@@	@@@@@@@@@@@@	@@x@
Ridgewater College-Willmar	27	4	-----	-----	-----@	@@--@-----	----
Ringling School of Art and Design	15	11	@@xxx	x-----	@xxx-----	-----	----
Ripon College	13	6	@-@-@	xx-----	-----x-	-----	----
Roanoke College	23	23	@@@@@@	@@@@@@@@@@@@	@@@@x@-----	-x@@-----	----
Roanoke-Chowan Cmty College	26	5	-----	-----	-----xx@	@x-----	----
Robert Morris College (IL)	15	6	---xx	xxxx-----	-----	-----	----
Robert Morris College (OH)	11	1	-----	-----x	-----	-----	----
Robert Morris University	11	24	@@@@@@	@@-x@@@@@x-	@@@x@x@xxxx	x-----	----
Roberts Wesleyan College	22	12	x-x-@	---x-x---x	@@@@@-----	-----@	----
Rochester Institute of Technology	13	20	@x@@-	x@@@@@x@@@@	@@xxx-----	-----x-	----
Rockford College	12	38	xx@x-	@xxx@x@x@	@@@@@@xx@xxx	xx@@@@@@@@@	xxx@
Rockhurst University	18	33	@@x@@	@x@x@x@xxx	---xx@xxx	@@@@@@@@@@x@	@@--
Rocky Mountain College	21	6	@@---	x@@x-----	-----	-----	----
Roger Williams University	12	9	-----@	x-----	-----	-----xxx-xx	@x--
Rollins College	13	29	-@-@-	@-@xx@x@@	@@@@@@@@@@@@	xxx-----@	@@@@
Roosevelt University	11	2	xx---	-----	-----	-----	----
Rose-Hulman Inst of Technology	14	7	--@@-	@@@@@@-----	-----	-----	----
Rosemont College	17	19	@@@xx	@@@@@@x@@@@	@-----	---x@@-----	----
Rowan University	09	9	--@--	--@-----xx	@@@@-----	-----x	----
Russell Sage College	12	33	@xxx@	x-@@@@@xx@	@@x@@@@@@@@	@@@@@@@@@@@-	----
Rutgers University-Camden	08	25	xx-xx	xxxxx-@x@x	xxx@@@@-@x	x@@-----	----
Rutgers University-New Brunswick	03	15	@@@@@x	@@@@@xxxx--	-----xx	-----	----
Rutgers University-Newark	01	15	@xxx@	@@xx@-x---	-----	-@@@@x-----	----
SUNY A & T College-Cobleskill	08	20	----x	-----	-@@@@@@@@@@	@@@@@@@@@x@-	--@-
SUNY A & T College-Morrisville	29	1	-----	-----	-----@-	-----	----
SUNY Coll of Technology-Canton	28	3	-----	-----	-----x-	x@-----	----
SUNY Coll of Technology-Delhi	29	31	--x-	--xx@@-x@	xxxx@@@@@@@	@@@@@@@@@@@@	@@@-
SUNY College of Env Sci & Forestry	09	6	-@-x	--x--@-@	--x-----	-----	----
SUNY College-Brockport	08	36	@@@@@@	@@@@@@@@@@x@	xx@@x@x@xx	@xx@@-x@@	@@--
SUNY College-Buffalo	08	9	-@@@@	@@-----	-----@@-	-----	----

Institution	Strat Cell	# of Years	-200x 43210	---199x--- 9876543210	---198x--- 9876543210	---197x--- 9876543210	196x 9876
SUNY College-Cortland	08	7	-----	-----	-----	-----@@x-	x@@@
SUNY College-Fredonia	09	3	-----	-----	-----x	xx-----	-----
SUNY College-Geneseo	09	38	@@@@@	@@@@@@x@x@	@@@@@@x@	@x@@@@@@@@	@@x-
SUNY College-New Paltz	09	10	---@-	-@--@-x--	@--x--x@	@-----	-----
SUNY College-Old Westbury	07	3	---x-	-----	-----	x---@-	-----
SUNY College-Oswego	09	12	-----	-----	-----x--	---@x@x@xxx	@@@@
SUNY College-Plattsburgh	08	2	--@x-	-----	-----	-----	-----
SUNY College-Potsdam	08	36	@@@@@	@xxxxxxxx@	xxxxx@x@x	x@@@@@x@--	-@@@
SUNY College-Purchase	09	7	-----	---@-	xx-x-@@-	-----	-----
SUNY Institute of Technology	10	2	@@---	-----	-----	-----	-----
SUNY-Albany	02	2	-----	---@-	-----	-@-----	-----
SUNY-Binghamton	03	28	@--@-	@@@@@@x@x@	@@@@@@x@x@	@@xxx-----	-----
SUNY-Stony Brook	03	37	@xx@	@@@@@@x@x@	@@@@@@x@x@	xxxxxxxxxxx-	-@@@
SUNY-University at Buffalo	03	22	@@@@@	---@@@@@	@@@@@@x@-	-----	-----
Sacramento City College	28	1	-----	-----	-----	-----	---x
Sacred Heart University	17	21	@@@@@	@@@@@@x@x@	x-----	---x@xxx-	-----
Sage College of Albany	30	6	xxxxx	x-----	-----	-----	-----
Saginaw Valley State University	08	6	---xx-	---@-x--	-----	-@x-----	-----
Saint Alphonsus College	19	3	-----	-----	-----xx	@-----	-----
Saint Ambrose University	17	3	-----	---@@-	-----	-----	-----
Saint Andrews Presbyterian College	21	32	xx@@@	@@@@@@x@x@	@@@@@@x@x@	@x@@@@@-	-----
Saint Anselm College	18	10	@@x@x	@@---x-	-----	---@-	-----
Saint Augustine's College	38	1	-----	-----	-----	-----x-	-----
Saint Benedict College	18	2	-----	-----	-----	-----	@@--
Saint Bonaventure University	17	14	@@@@@	@@@@@@x@-	---x-----	-----	-----
Saint Catharine College	30	30	x-xxx	@@-@@-@@	@@@@@@x@x@	@@@@@@x@-	-----
Saint Edward's University	18	32	@@@@-	---x@x@x	@x@x@x@x@x	@@@@@@x@-@@	@@@@
Saint Francis College	16	5	@@@@@	-----	-----	-----	-----
Saint Francis University	17	24	---x--	@@@@x@x@x	xxx-x@x@x	x@----x--	-----
Saint John College	17	9	-----	-----	-----	---@@@@@	@@x@
Saint John Fisher College	16	29	@@@@@	@@x@x@x@x	x@x-----	---xxxx@x@	@@@@
Saint John's College (KS)	13	13	-----	-----	---@@@@@	@@@@@@x@-	-----
Saint John's College (NM)	14	1	-----	-----	-----	---@-	-----
Saint John's Seminary	16	7	---x	xx---xxxx	-----	-----	-----
Saint John's University (MN)	18	35	---x@	@-@@@@@x@	@@@@@@x@x@	@@@@@@x@x@	@@--
Saint John's University (NY)	04	9	-@@xx	xxxx@	-----	-----	-----
Saint John's University-Queens	04	17	@@@@@	x@xxxxxxxx	-----	---x@x@-	-----
Saint Joseph College	16	10	xxxxx	-x@@@@-	-----	-----	-----
Saint Joseph Seminary College	18	1	-----	-x-----	-----	-----	-----
Saint Joseph's College	17	30	-----	---xx@@@@x	@--x@@@@@	@@x@x@x@x@	@@@@
Saint Joseph's College of Maine	17	5	@-x-x	@-x-x-	-----	-----	-----
Saint Joseph's University	18	20	-x@x@	@@@@-x@x@x	@@-----	-x---@@@@-	-----
Saint Lawrence Seminary	30	3	-----	-----	-----	-----	@@@-
Saint Lawrence University	13	23	@@@@@	@@@@@@x@x@	@@@-@-@-	-@-x-@-	-----
Saint Leo University	16	12	@@@-	---@@@@-	@@@@----x	xx-----	-----
Saint Louis Conservatory of Music	15	2	-----	-----	-----	---xx---	-----
Saint Martin's College	17	5	---x-	-x-----	-xx-----	---@-----	-----
Saint Mary of the Plains College	16	19	-----	---@x	xxx@x@x@x	@x@@@@@x-	-----
Saint Mary's College (IN)	18	31	@@x@	@@@@@@x@x@	@@@@@@x@x@	@x@@@@@-	-----
Saint Mary's College (MI)	11	1	-----	---x-----	-----	-----	-----
Saint Mary's College	31	6	-----	---@-@@@	@@-----	-----	-----
Saint Mary's College of California	18	38	@@@@@	@@@@@@x@x@	@@@@@@x@x@	xxx@@@@@@@	x@-x
Saint Mary's College of Maryland	09	36	xx@xx	x@@@@@x@x@	@@xxx@x@x@	@@@@@@x@-@	-@@@
Saint Mary's College of O'Fallon	30	9	-----	-----	---x---	xxxx@x@-	-----
Saint Mary's Dominican College	17	14	-----	-----	-----	x@@@@@x@x@	@@@@
Saint Mary's Junior College	31	1	-----	-----	-----	---@-----	-----
Saint Mary's U of Minnesota	17	34	@@@@@	@x@@@@@x@	@@xxxx@x@	xxxx@-@-	@@--
Saint Mary's University	17	18	@x@x@	@@@@-@-@-	x-@-----	@x@x@-	-----
Saint Mary-of-the-Woods College	16	3	x-----	-@-@-	-----	-----	-----
Saint Meinrad College	16	31	-----	---@@@@@	@@@@@@x@	@@x@@@@@	@@@@
Saint Michael's College	18	12	xxxx@	@-xxx-	@@x-----	-----	-----
Saint Norbert College	18	39	@@@@@	xx@@@@@x@	xxxxxxxxxxx	@x@@@@@x@x@	@@@@
Saint Olaf College	23	9	--@-x	-x-@-@-	---@-@-	@-----	-----
Saint Paul's College	30	14	-----	-----	---@@@@@	@@@@@@x@-	-----
Saint Peter's College	16	14	@xxx@	x@@@@@-@-	---@-----	@-----	-----
Saint Petersburg College	29	2	-----	-----	-----	---x---	---@
Saint Pius X Seminary	31	1	-----	-----	-----	-----	---@
Saint Thomas University	16	6	x-----	---xxxx-	-----	-----	-----

Institution	Strat Cell	# of Years	-200x 43210	---199x--- 9876543210	---198x--- 9876543210	---197x--- 9876543210	196x 9876
Saint Vincent College	17	23	@@x@	@@@@@@@@@@	@x@x@x@---	-----	----
Saint Vincent's Medical Ctr SON	30	2	---	---@x---	-----	-----	---
Saint Xavier University	17	17	@@x@	@xxx-----	-----	---@xxx@x@	@---
Salem Cmty College	25	1	---	---	---	-@	---
Salem College	22	25	---	-----@	@@@@@@@@@@	@@@@x@@@@@	@@@@
Salem International University	12	4	---	---	---	@xx@	---
Salem State College	07	10	@@-x-	x-xxxxx@-	-----	-----	---
Salisbury University	09	10	@---	@-x-@-@-	@-----	---xx@-	---
Salve Regina University	16	7	---@	@@xx-	-----	---@	---
Sam Houston State University	07	5	---	---x	---	---x@x-	---
Samford University	23	8	---	---x@x@x@-	--x-	-----	---
San Diego City College	28	2	---	x-x-	---	---	---
San Diego State University	07	2	---x	x-----	---	---	---
San Francisco Art Institute	13	4	---	---	---xx-	---x-x-	---
San Francisco Conserv of Music	13	1	---	---	---	---	---x
San Francisco State University	08	1	x----	---	---	---	---
San Jose City College	28	1	---	---	---	---	---@
San Jose State University	07	1	---	---x-	---	---	---
San Luis Rey College	18	3	---	---	---	---	-@@@
Santa Barbara City College	29	3	---	---	---	---x	-@-@
Santa Clara University	05	27	@@@@	@@@@@@@@@@	@@x@-----	-x@xx@x@-	---
Sarah Lawrence College	13	24	@@@@	@@@@x@x@	-x@-----	-xxx-@@@-	---
Savannah State University	34	8	x@x@x	@x--@-	-----	---	---
Schenectady County Cmty College	27	6	---	---	---	x@-@-@x-	---
School of Visual Arts	12	13	xxx@	xxxxx-@-	---xx-	---	---
School of the Art Inst of Chicago	12	11	x----	-x@-	x@xxxxx@-	---	---
School of the Museum of Fine Arts	15	6	-x@x-	---	---xxx-	---	---
Schreiner University	21	25	@x@x@	xx@-	---@x@x-@	@@xx@x@@@@	---
Scripps College	14	36	@@@@x	-x@x@x@x@	@@xxxx@xxx	xxxx@xxxx	x@---
Seattle Pacific University	23	15	@@-@-@	-----x	---xxxx@	xxxx-	---
Seattle University	18	23	x-x-x	-x-x-@-xxx	---xxx@	xxxx-	@x@
Seminole State College	26	1	---x	---	---	---	---
Seton Hall University	04	14	@@x@x	@-----	---x-	---xxx@x@-	---
Seton Hill University	16	20	x-x-@	-@@@@@@@@@	@@@@x@-	---@-x-	---
Shaw College-Detroit	24	1	---	---	---	---x-	---
Shaw University	35	6	---	---@-	---x	xx-@-x-	---
Sheldon Jackson College	11	4	---@	@xx-	---	---	---
Shepherd College	09	7	---	x---xxx-	---	---xxx@	---
Shippensburg U of Pennsylvania	09	17	x-@x@	-@-@-x-@-	@-x-@-@@x	---@-	---
Shorter College	22	12	@-@x	-@-@@@@@@	@x-----	---	---
Siena College	13	9	---@-	-@-@@@@x-	-----	---@-@-	---
Siena Heights University	17	1	---	---	---	---x-	---
Silver Lake College	18	5	---	---	---x@	@@x-	---
Simmons College	12	28	x-@xx	xxx@x@-@	x@@@@xxxx@	@@@@@@@-	---
Simon's Rock of Bard College	13	6	---	---	---	-@x@	---
Simpson College	23	31	@@x@	@-@-@-@@	xx@x@@@@@	@@@@xx@@@@	---
Simpson University	21	7	x-@-@	-@-x-@-	---	---	---
Sinclair Cmty College	29	5	---	---	---	---@	@@@-
Skidmore College	13	22	-@---	@-@-@-@-	@x@x@x@	@@@@-	---
Slippery Rock U of Pennsylvania	07	15	@@-x-	@@x@x@x@-	-----@x	-x-----	---
Smith College	14	29	@@@xx	x@x@x@x@	@@@@@@@@@@	@@@@-	---
Snow College	28	2	---	---	---x-	@-----	---
Sonoma State University	08	12	@@@@	@@@@x@-	---	---	---
South Carolina State University	34	9	---	---x-	---	-@@@xx@x@-	---
South Dakota Schl of Mines & Tech	09	3	---	---xx@-	---	---	---
South Dakota State University	01	19	xx@@@	@@@@@@@x@	@@xx-	---	---
South Piedmont Community College	25	1	---	---x-	---	---	---
South Texas Community College	29	3	-xxx-	---	---	---	---
Southeast Missouri State U	08	14	x-@-@	-@-x-@-@-	---xx-	---xxx-x-	---
Southeastern Coll of Assem of God	24	4	x-@x-	x-----	---	---	---
Southeastern Oklahoma State U	07	1	x----	---	---	---	---
Southeastern University	07	1	---	---x-	---	---	---
Southern Arkansas U	07	23	---	---@-	@@@x@@@@@	@@@@@@x@@@@	@---
Southern Illinois U-Carbondale	01	11	xxxx-	---	---	---x-x-@-	@@x
Southern Illinois U-Edwardsville	08	29	@@@@	@@xx-@-	@@@@@@@xxx	x-xxxx@	---
Southern Methodist University	04	27	@@@@	@@@@@@@@@@	@x-----	---x@xxxx	@-x
Southern Nazarene University	21	8	@-@-@	---@-@-	---	---@	---
Southern New Hampshire U	11	2	x----	---	---	---@-	---



Institution	Strat Cell	# of Years	-200x 43210	---199x--- 9876543210	---198x--- 9876543210	---197x--- 9876543210	196x 9876
Southern Oregon University	08	1	----	-----	-----	---x---	----
Southern Polytechnic State U	09	4	----x	-----	-xxx-	-----	----
Southern State College	00	4	----	-----	-----	---x@-@-	----
Southern U & A&M Coll-Baton Rouge	34	9	----	x---@@@@x	-----	---x@-	----
Southern Union State Cmty College	27	1	----	-----	x-----	-----	----
Southern University-New Orleans	34	3	xx---	-----	-----@	-----	----
Southern Utah University	08	6	-@x@	xx-----	-----	-----	----
Southern Vermont College	16	1	----	-----x	-----	-----	----
Southern Virginia University	31	4	x---	-----	-----@	-@-	----
Southern Wesleyan University	21	7	@-@-@	---@@@-	-----	-----	----
Southwest Baptist University	21	1	@-	-----	-----	-----	----
Southwest Minnesota State U	08	14	xx---	-x-x@-	-----	---xxxx@	x@-
Southwest Missouri State U	09	8	x@@@@	@xx-----	-----	-----	----
Southwestern Adventist College	21	3	----	-----x@-	-----	---x-	----
Southwestern College	22	15	----	-----	-@-x@xxxx	@@@@@x-	----
Southwestern Oklahoma State U	08	2	----	-@-	-----	-----	----
Southwestern University	23	30	@@@@@	@@@@@@@@@@	@@@@@@@@@@	@@@@@-----	----
Spalding University	16	13	----	-----@	-x-@-	---xxxx@-	-@@@
Spelman College	35	37	@@@@@	@@@@@@@@@@	@@@@x@@@@	@@x@@@@@@@	@@-
Spring Arbor University	21	26	--x@x	@@@@@@@@@@	@@x@@@@@@@	@@-	----
Spring Hill College	18	38	x@@@@	@@@@xxx@@@	-x@@@@@@@@	@@@@@@@@@@	@@@@
Springfield College	11	25	xxxx@	x@x@@@@@@@	@-----	---xx--x@	@@@@
Springfield College in Illinois	31	25	----	-x-x-----@	@@@@@@@@@@	@@@@@@x@@@	@@-
St Louis Cmty Coll-Florissant Vly	28	8	----	-----	-----	---xx@xx	x@-
St Louis Cmty College-Forest Park	36	4	----	-----	-----	---xxx--@	----
St Louis College of Pharmacy	13	9	----	--x@@@-@-	-@x-----	-----	----
St Louis University	05	19	---x	-xx--x--x	--x--x--	x--x@xx@x@	@@@@
Stanford University	06	31	-@@@@	@@@@@@@@@@	@@@@@@@@@@	@@-	xxx@
Stark State College of Technology	28	1	----	-----	-----	-----@	----
State University of West Georgia	07	1	----	-----x-	-----	-----	----
Stephen F Austin State University	08	2	----	-x-----	-----	-----x-	----
Stephens College	12	39	x@x@x	xxx@@@@@@@	x@@@@@@@@@	xxx@@@@@@@	@@@@
Sterling College	22	6	----@	@-@@@-	-----	-----	----
Stevens Institute of Technology	14	33	---@	--@-x@x@	x@@@@@@@@@	@@@@@xx@@@	@@@@
Stillman College	38	2	----	-----@	@-----	-----	----
Stonehill College	18	2	---@-	-x-----	-----	-----	----
Sue Bennett College	31	14	----	-----@-	@@@@x@@@-	-----@@-	----
Suffolk University	11	14	@@@@x	@-----xx	xxxx@x-	-----	----
Sullivan County Cmty College	28	3	----	-----	-----@	x-----	x---
Susquehanna University	23	29	@@@@@	@@@@@@@@@@	@@@@@@@@@@	-----@@@-	----
Swain School of Design	11	2	----	-----	-----@	-----	----
Swarthmore College	14	39	xxxx@	xx@xxx@x@	@@@@@@@@@@x	xxx@@@@@@@	@@@@
Sweet Briar College	13	33	x@@@@	@@@@@@@@@@	@---@@@@	@@@@@@@@@@	@@-
Tabor College	22	10	@@-@	-x@@@@@-	-----	-----	----
Taft College	26	1	----	-----	---x-	-----	----
Talladega College	35	28	@xxxx	xxxx@----	-@-x@x@	@x@xx-@@@	@@-
Tallahassee Cmty College	28	2	----	---@-	-----	-----	----
Tarkio College	21	5	----	-----	-----	-----x	@@xx
Taylor University	13	17	@@@@@	@@xx@@@@@	x@-----	-----	----
Taylor University at Fort Wayne	11	6	@---@	@@x@-	-----	-----	----
Teikyo Loretto Heights University	11	22	----	-----	--xx@xx@x	x@xx@@@@@	@@@@
Teikyo Post University	11	6	@xxxx	@-----	-----	-----	----
Tennessee State University	34	3	x---	-----	-----	-x-----@-	----
Tennessee Technological University	09	1	----	---x-	-----	-----	----
Tennessee Temple University	24	4	@x@-	-----	-----	-----	----
Texas A & M University	03	3	x-xx-	-----	-----	-----	----
Texas A&M U-Commerce	08	8	---@-	@-x--@x@x-	-----	-----x-	----
Texas A&M U-Corpus Christi	01	2	---@-	-@-	-----	-----	----
Texas A&M University-Kingsville	07	11	@xx@	@@xxx-----	-----	---x-	----
Texas Christian University	04	38	@@@@@	@@@@@@@@@@	@@@@@@@@@@	-@@x@@@@@@	@@@@
Texas College	38	2	---x	-----	---x-	-----	----
Texas Lutheran University	22	4	----	-----	-@@@x-	-----	----
Texas Southern University	34	6	----	-----	-x-x@x	x--x-	----
Texas State Tech College-Sweetwater	27	1	----	---@-	-----	-----	----
Texas State Tech College-Waco	29	2	---x-	---@-	-----	-----	----
Texas State University-San Marcos	09	4	-@-@	-----	---x-	-----	----
Texas Tech University	02	18	xxxxx	xxxx-	-x--@-@-	-----x	xxx@

Institution	Strat Cell	# of Years	-200x 43210	---199x--- 9876543210	---198x--- 9876543210	---197x--- 9876543210	196x 9876
Texas Wesleyan University	21	4	----	-----	---@@@---	---@---	----
Texas Woman's University	01	4	@--x-	---x-----	-----	-@-----	----
The Art Institute of Boston	15	3	x-xx-	-----	-----	-----	----
The Evergreen State College	09	22	---x-	x--x--xxxx	xxxx@-xxxx	x-xxxxx---	----
The Franciscan University	17	11	-----	-@-----	x@x@x@@@@	-----	----
The University of Tampa	12	34	@@@@	@@x@x@x@	@-x@x@x@x	x---xxxxx	xx@
Thiel College	20	26	x@@@@	xxxx@@@@@-	-@xxxx@x@	xxx-----	----
Thomas More College	16	12	@@@@-	---xx--x	xx--@x-x-	-----	----
Thomas Nelson Cmty College	28	1	-----	-----	-----	---@-----	----
Tougaloo College	35	10	---x-	---@-@-@-	-@@@x-----	-----	----
Touro College	11	18	xxxxx	xxxxxxxx--	x--xxx-x-	-----	----
Towson University	09	21	-@-@-	xxx@x@x@	x@x@x@x@-	-----	----
Transylvania University	13	16	---@-	@@@@@@-	-----	-@x-x@x@	@-
Trevecca Nazarene University	22	3	-----	---@x-----	-----	-----	----
Trinity Christian College	12	7	@-@-@-	-@-@-@-	-----	---@-----	----
Trinity College	14	27	@@@@@	@x@x@x@x@	@x@x@x@x@-	@@@-----	----
Trinity College of Vermont	16	6	-----	-x-@-@-	@-----	-----	----
Trinity International University	22	2	-----	---@x-----	-----	-----	----
Trinity University (DC)	16	37	x@-x-	xxx@x@x@x@	@@@@@@-@@	@x@x@x@x@	@@@
Trinity University (TX)	23	22	@-@-@-	-@-@-@-xx	@x@x@x-@-	--xx@x@x-	----
Trinity Western University	24	1	x-----	-----	-----	-----	----
Triton College	29	1	-----	---x-----	-----	-----	----
Troy State University	08	8	xxxxx	x--xx-	-----	-----	----
Truman State University	09	23	@@@@@	@@@@@@@@@@	@x@x@x-	---x@-----	----
Tufts University	06	6	-----	-----	x-x-----	---x--x-	-@-x-
Tulane University	05	37	@@@@@	@x@x@x@x@	@x@x@x@x@	@-x@x@x@x-	x@x@
Tunxis Cmty College	27	2	-----	-----	-----	---x@-----	----
Tusculum College	11	7	-----	@@@@x-----	-----	-@-----	----
Tuskegee University	35	19	@-----	---@@@@@	@x@x@x@x@x	@-----	----
Tyler Junior College	27	2	-----	-----	-----	-----	-x@-
U of Akron	01	10	-----	---@-----	-----	---xxxx	x@x@
U of Alabama	02	8	xx@x@	@-----@-	-x-----	-----	----
U of Alabama-Birmingham	01	6	-@-@-	@-----	-----	-x-----x	----
U of Alabama-Huntsville	02	12	-----	---x---x	---@-----	-@x@x@x@	----
U of Alaska-Anchorage	09	2	-----	---x-----	x-----	-----	----
U of Alaska-Anchorage/Kenai Pen	25	1	-----	-----	-----	@-----	----
U of Alaska-Fairbanks	01	11	---x-	xx-----	---xx-	---xxx	x@-x
U of Arizona	02	7	-----	-----@	@x@x@x-	-----	----
U of Arkansas-Fayetteville	02	7	@@@@@	@-----	-----	-----	----
U of Arkansas-Little Rock	07	15	x-x-x-	-x-x-----	@-@xxxxxx	xx-----	----
U of Arkansas-Pine Bluff	34	38	xxxxx	xxxxxxxxxxx	x@x@x@x@-@x	xxxxx@x@x@x	x@x@
U of Bridgeport	11	24	xx@x-	-@xx---xx	xxxxxxxx@xx	xx-xxx-	----
U of California-Berkeley	03	23	-----	-----x	xxxxxxxxxxx	xx@x@x@x-	-xxx
U of California-Davis	03	11	x--x-	--x--x--@-	-@-x-----	-@x-----	-@xx
U of California-Irvine	03	24	x-x-x-	-x-x-----	-x@xxxxxx	xxxxxx@---	-@x@
U of California-Los Angeles	03	35	@x@x@	@@@@@@-@@	@@@@@x@xxx	xxxx@-----@	xx@x
U of California-Riverside	01	19	@@@@@	@-----	-@-x-xx	xxx-----@	@x@x
U of California-San Diego	03	10	@@@-	---x---@-	-@-@-x-	-----	x@-
U of California-Santa Barbara	03	32	x-xx-	-x---xxxx	xxxxxxxxxxx	xx-xx@x@x	x@x@
U of California-Santa Cruz	03	30	x-@-x-	-@-@-@-@	@@@@@@x@x@	-@x-@@@@@	@x@-
U of Central Arkansas	09	3	---x-	-@x-----	-----	-----	----
U of Central Florida	09	8	--@x@	-----	-----	---@-xx	xx-
U of Central Oklahoma	08	2	xx---	-----	-----	-----	----
U of Charleston	11	12	-----	-----	xxxx-----	---xx-xx	@x@x
U of Chicago	06	6	@-x-x-	@x---x-	-----	-----	----
U of Cincinnati	02	8	---x-	--x-x-x-	-x-x-----	@x-----	----
U of Colorado-Boulder	03	7	-----	-----	-xx-----	-----x	xxxx
U of Colorado-Denver	01	5	-----	-----	-----	---@xxx-@	----
U of Connecticut	02	15	-----	-@-@-----@	-@-@-@-x-	x@x@x@x-x-	---@
U of Connecticut-Southeast	25	2	-----	-----	---@-@-	-----	----
U of Connecticut-Stamford	26	2	-----	-----	---@-@-	-----	----
U of Connecticut-Storrs	02	2	-----	-----	---x--x-	-----	----
U of Connecticut-Torrington	26	2	-----	-----	---x--@-	-----	----
U of Connecticut-Waterbury	27	2	-----	-----	---x--x-	-----	----
U of Dallas	18	14	--x@x	@x@-----@-	-x-x-----	-----x	@xx@
U of Dayton	18	1	-----	-----	-----	---@-----	----
U of Delaware	03	23	---x-	-----	--@@@@x@x@	@x@x@x@x@	@x@x

Institution	Strat Cell	# of Years	-200x 43210	---199x--- 9876543210	---198x--- 9876543210	---197x--- 9876543210	196x 9876
U of Denver	04	22	---xx	-----@-	@---xx--xx	x@x@xxx@xxx	@@@@
U of Detroit	04	8	-----	-----	-----	-x-x--x--x	x@@@
U of Detroit Mercy	17	11	-x-x-	-----	-----	---xxxx@@	x@--
U of Evansville	23	10	-----	---@-@@@	x---xxx--	-----	-----
U of Findlay	21	11	---x-	---x-x-x	-x-x@----	-----@@-	-----
U of Georgia	03	23	-xxx-	-x-x-@---	---@@x@xxx	xxx--@x-	x@@@
U of Guam	10	1	-----	-----x--	-----	-----	-----
U of Hartford	12	13	--x--	-x-----	---@@x--@@@	@x-----	-@xx
U of Hawaii-Hilo	07	1	---x-	-----	-----	-----	-----
U of Hawaii-Manoa	01	3	-----	-----xx	x-----	-----	-----
U of Houston-University Park	01	4	-----	-----	-x-xx--x-	-----	-----
U of Idaho	02	18	@@@@	@@x@x@@@@-	-----	-----x@-	--@@
U of Illinois-Chicago	09	11	x-xxx	x@x-----	-----	x-xx--x--	-----
U of Illinois-Springfield	10	4	@@@x-	-----	-----	-----	-----
U of Illinois-Urbana-Champaign	03	16	--@--	-@---@-	-----	---@x@x@x@	@@xx
U of Indianapolis	21	21	---xx	xxx@@@x--	-xxx@xxxx	xxx-----	-----
U of Iowa	03	6	-----	-----@-	-----	-----x@	@@-x
U of Kansas	02	5	-----	-----	-----	-----xx	x@x-
U of Kentucky	01	11	x----	-----	-----	---xx@xxx@	-@x@
U of La Verne	11	30	x-@@@	@@@@@@@	xxxxxxxxxxx	xxxxxxx---	-----
U of Louisiana at Lafayette	07	1	x----	-----	-----	-----	-----
U of Louisville	01	25	-----	---xxx@@x	x@@@@@@@@@	@@x---@@@	@@-@
U of Maine-Augusta	07	9	--xxx	xx-----	-----	-----x@@@	-----
U of Maine-Central Office	26	1	-----	-----	-----	-----x--	-----
U of Maine-Farmington	08	10	--xxx	@@xx-----	-----	-----x@-	-----
U of Maine-Fort Kent	07	5	-----	-----	-----	---@x-x@-	-----
U of Maine-Machias	08	19	-----	--xx---@	@@x@x@xxx	-----x@x	@@--
U of Maine-Orono	01	13	-----	---x-x-x	@xx--@@@-	-----x@x-	-----
U of Maine-Presque Isle	07	23	x@@@@	@@@@@@x@	xx@x-----	@-----x@x-	-----
U of Mary	17	1	-----	x-----	-----	-----	-----
U of Mary Hardin-Baylor	21	4	@@@-	-----	---@-----	@xx@x@-	-----
U of Maryland Baltimore County	09	8	-----	-----@	-----	-----	-----
U of Maryland College Park	03	1	-----	-----@	-----	-----	-----
U of Maryland Eastern Shore	34	4	-----	x-----	-----x	x--@-----	-----
U of Massachusetts-Amherst	03	36	@@@@-	@@@@@@@@@@	@@@@@@@@@@	@-@-x@@@@@	@@@@
U of Massachusetts-Boston	01	4	@@-	-----	---x-----	---x-----	-----
U of Massachusetts-Dartmouth	08	12	-xxxx	xx-----	---@-@---	---@x@-	-----
U of Massachusetts-Lowell	08	1	-----	x-----	-----	-----	-----
U of Memphis	08	6	--x@-	-----x--	@-xx-----	-----	-----
U of Miami	05	17	-x--x	-----	---@@@@@@@	---@@@@@@-	-----
U of Michigan	03	23	@xx@	@@@x@@@-	-----	---x@xxxx@	@@@@
U of Michigan-Dearborn	09	14	@@-@	@@@-@@@-	-----	@x---@---	-----
U of Michigan-Flint	09	31	@@@@	@@@@@@@@@@	@@-xx@-x@	@@@@@@@@@-	-----
U of Minnesota-Duluth	01	1	-----	-----	-----	---@-----	-----
U of Minnesota-Morris	09	12	--x--	x-@-@-x-@-	-x--x--x--	x--@-x--	-----
U of Minnesota-Twin Cities	03	9	-@-@-	x-@-@-x-	xx-----	-----	-----
U of Mississippi	01	4	-----	-----	-----	-----	@xx@
U of Missouri-Columbia	03	18	-----	-x-@-@---	-@xx@@@@@@	@-----x	xxxx
U of Missouri-Kansas City	03	31	---x	@@@@@xxxx@	@@@@@x@xx-	-x@xx@x@	@@--
U of Missouri-Rolla	09	30	xxxxx	xxxx@@@@@@	@@-x-x@-	x--@@@-@-	@@x-
U of Missouri-St Louis	02	23	-----	x-x--x-	---xxxxx@	xxxx@x@@@@	@@x-
U of Montana	01	3	---x	xx-----	-----	-----	-----
U of Montana-Western	07	2	--xx-	-----	-----	-----	-----
U of Montevallo	08	14	@@@@	@@@@@@@@@-	-----	-----	-----
U of Nebraska-Lincoln	02	9	-----	---xx@---	-----	-----xxx	xx@-
U of Nebraska-Omaha	08	3	@@@-	-----	-----	-----	-----
U of Nevada-Las Vegas	08	4	--x-	-xxx-----	-----	-----	-----
U of Nevada-Reno	01	16	--@-x	-xxx@x@x-	-----	---@xxx@-	---@
U of New Hampshire	02	16	-@-@-	@@-@-@x-	-x--@-----	---@-@---	@@@@
U of New Haven	11	3	-----	-----x	-----	---@x-----	-----
U of New Mexico	01	12	x----	---@xx	-----x-x	-----x	x@xx
U of New Orleans	07	2	-----	-----	-----	-----	-@x-
U of North Alabama	08	4	-----	---xxxx	-----	-----	-----
U of North Carolina-Chapel Hill	03	39	@@x@x	@@@@@@@@@@	@@@@@@@@@@	@@x@x@x@	xx@
U of North Carolina-Charlotte	08	2	-----	---@---	-----	---@---	-----
U of North Carolina-Greensboro	08	4	-----	---@---	-xx-----	-----	-----
U of North Carolina-Wilmington	09	7	-----	---@---	---@---	xx@---	-----
U of North Dakota	01	38	@@@@	@@@@@@@@@x	x@@@@@@@@@	x@@@@@@@@@	@@-

Institution	Strat Cell	# of Years	-200x 43210	---199x--- 9876543210	---198x--- 9876543210	---197x--- 9876543210	196x 9876
U of North Florida	09	4	---@x	xx-----	-----	-----	---
U of North Texas	01	2	--x-x	-----	-----	-----	---
U of Northern Colorado	08	2	-----	-----	-----	-----@	-x--
U of Northern Iowa	09	5	-----	-----x-x-	-----@-	---xx-	-----
U of Notre Dame	06	30	@@@@@@	@@@@@@	@@@@@@-@@@@	@---@@@@@-	-----
U of Oregon	02	3	-----	---xx-	-----	---x-	-----
U of Pennsylvania	06	28	xxxxxx	xxxxxxxx--	x@-----	xxx@xxx@xx	x@@@
U of Pittsburgh	03	27	@@@@@@	xx@@@@@@@@	@@xxx@xxx	x-----	---@
U of Pittsburgh-Bradford	07	29	@@@@@@	@@@@@@	@@@@x@xxxx	x@x-@-	-----
U of Pittsburgh-Greensburg	08	15	-----	---@-@@@@	@@@@@@@@@@	-----	-----
U of Pittsburgh-Johnstown	08	28	@@@@@@	@@@@@@	@@@@@@-x	xxx@---@-	-----
U of Pittsburgh-Titusville	26	24	-----	--@@@@@@@@	@@@@@@@@@@	-@@@@@-x-	-----
U of Portland	18	17	@-@-@	-@@@-x@xx	xxxxxx--	-----	-----
U of Puerto Rico-Rio Piedras	01	3	-----	-----	---x---	-----	---xx
U of Puget Sound	13	4	@@@@-	-----	-----	-----	-----
U of Redlands	13	39	@@@@@@	xx@xx@xxx@	@@@@@@@@@@	@@@@@@@@@@	x@@@
U of Rhode Island	01	10	-----	---@-x-	@-----	x@@@-	xx-@
U of Richmond	14	24	@@@@@@	@@@@@@	@-----@@@@	@x@-	-----
U of Rio Grande	12	1	-----	-----	-----	-----x-	-----
U of Rochester	06	39	@@@@@@	@@@@@@	@@@xxx@@@@	@@@@@@@@@@	@@@@
U of Saint Mary	17	29	---@	@@@@@@xxx@	xx@@@@@x@	@x@@@@@-	-----
U of Saint Thomas	18	27	@@@@@@	@@@@@@	@@@@@@x@	@-@-	-----
U of San Diego	05	34	@@@@@@	@@@x@@@@	@@x@@@@	@x@@@-	x@@@
U of San Francisco	18	18	xxxxxx	x@xx@x@xx	xx-----	-----@-	-----
U of Science and Arts of Oklahoma	08	6	--@xx	@x-----	---x-----	-----	-----
U of Scranton	18	21	x--@-	@-@@@@@@@@	@-x---@	@x@@@@@-	-----
U of Sioux Falls	22	8	@-@-@	-@-@-	-----	---@x	-----
U of South Carolina-Aiken	08	19	-@---	---@@@@@x	@@---xxx@	@@-@x@-	-----
U of South Carolina-Beaufort	25	3	xx---	-----	---x-----	-----	-----
U of South Carolina-Columbia	02	35	--@-@	@@@@@@-@	@@@@@@@@@@	@@@@@@x@x@	@@@@
U of South Carolina-Lancaster	26	8	-----	-----	---@-----	@xx-@@@@-	-----
U of South Carolina-Salkehatchie	26	10	-----	---@@@@@	@@x-----@	-----@	-----
U of South Carolina-Spartanburg	07	4	x----	-----x	@-----	-----@	-----
U of South Carolina-Sumter	26	1	-----	-----	---x-----	-----	-----
U of South Carolina-Union	25	23	xxxxxx	@@@@@@	@x@-	-@@@-@x-	-----
U of South Dakota	01	4	-----	--x-x-x-	---x-----	-----	-----
U of South Florida	09	3	-----	-----	-----@	@@-	-----
U of South Florida-St. Petersburg	10	1	x----	-----	-----	-----	-----
U of Southern California	05	27	@@@@@@	-@@@@@x@@@	@@@@xxx--x	-xxxxx-	-----
U of Southern Indiana	01	4	x-@-	-x-x-	-----	-----	-----
U of Southern Maine	08	6	-----	---xx-	x-----	---xxx-	-----
U of Southern Mississippi	08	1	-----	---x---	-----	-----	-----
U of Tennessee-Chattanooga	08	8	-----	---@@@@-x	-----	---@@-	-----
U of Tennessee-Knoxville	02	29	-@xx-	@---@@@@@	@x-x@x--@	@@@@@@x@xxx	x@@@
U of Texas-Arlington	08	1	-----	-----	-----	-@	-----
U of Texas-Austin	03	2	-----	---x-----	-----	-x-----	-----
U of Texas-San Antonio	08	5	@@@@@x	-----	-----	-----	-----
U of Toledo	01	8	x----	--xx-x--x@	x-----	-----x-	-----
U of Tulsa	05	12	---x	---x-	---x-----	---x-xxxx	x@x@
U of Vermont	03	39	@@@@@@	@@xx@@@@@	@@@@@@@@@@x	xx@x@xxx@	@@@@
U of Virginia	03	37	x@@@@x	xx@@@@x@@@@	@@@@@@@@@@	@@@@@@@@@-x	@@-@
U of Virginia College at Wise	07	7	---@	@@@@@@x-	-----	-----	-----
U of Washington	03	7	-----	---xx-	xxx-	-----	---@@
U of Wisconsin-Green Bay	09	1	-----	-----	-----	---x-	-----
U of Wisconsin-La Crosse	09	8	-----	---x-	x-----	---@---x	xxxx
U of Wisconsin-Madison	03	1	-----	-----	-----	-----	---x
U of Wisconsin-Milwaukee	01	20	@x---	-----x-	-@@@@@x-	xx@x@@@@-	---@
U of Wisconsin-Parkside	08	13	---x	-xxxx@xxxx	x-----	---x@-	-----
U of Wisconsin-River Falls	09	1	-----	-----	-x-----	-----	-----
U of Wisconsin-Superior	08	8	--xx@	xxx-	-----	---@x-	-----
U of Wisconsin-Whitewater	08	33	xxxx-	xx@@@@@xx@	@@@@@xxxxxx	xx@---@@	@@@-
U of Wyoming	02	8	---x-	---x-	---x--x-	-----	@@@@
U of the Arts	12	30	@@@@@@	@@@x@xxx-	xx@-@@@@xx	xxxx--x@-	-----
U of the District of Columbia	34	11	-----	---xx-	-x-----xx	x@x-x@x-	-----
U of the Ozarks	20	4	---x-	--x--xx-	-----	-----	-----
U of the Pacific	04	33	-@-@@	@@@@@@@@@@	x@@@@@@@@@	@@x---xxx	x@-x
U of the Sacred Heart	16	2	-----	-----	-----	-----	xx-
U of the Sciences in Philadelphia	13	34	@x@x	@xxxx@-xx	xx@@@@@@@@	@@@@@@@@@@	-----

Institution	Strat Cell	# of Years	-200x 43210	---199x--- 9876543210	---198x--- 9876543210	---197x--- 9876543210	196x 9876
U of the South	23	22	@@@@@	@@@@@@@@@@@	@xxx@e---	-----a--	----
U of the Virgin Islands	34	4	@@@--	-----	-----e--	-----	----
US Air Force Academy	09	37	x@@@@	@x@@@@@@@@@	@@@@@@@@@@@@	@@@@@@@@@@@@	@@--
US Coast Guard Academy	09	39	@@@@@	@@@@@@@@@@@@	@@@@@@@@@@@@	@@@@@@@@@@@@	@@@@
US Merchant Marine Academy	09	18	@@@@@	-@@@@x@@@-	-----	@@-@@-@-	----
US Military Academy	09	38	@@@@@x	@@@@@@@@@@@@	@@-@@@@@@@@@	@@@@@@@@@@@@	@@@@
US Naval Academy	09	32	@@@@@	@@@@x@xxx-	-@@@@@@@@@@@	@@@@@@@@@@@@	----
Union College (KY)	20	1	-----	-----	-----	-----	----
Union College (NE)	22	18	-----	-----	-----xxx@-@	x@x@e-x@@@@	@@@-
Union College	13	31	@@@x@x	@xx@@@@@e-x@	x@x@x@@@@@@@	@@@x@e---	----
Union University	23	8	@-@-@	@@@@-@-@-	-----	-----	----
Unity College	11	5	-----	-----	-----x-xx@	@-----	----
University of Mobile	22	1	-----	-----x	-----	-----	----
University of Saint Francis	17	25	@@@@@	@@@@@@@@@@x@	@@@x---x@	x---@@@@---	----
University of Wisconsin Colleges	29	2	-----	-----@-@-	-----	-----	----
Upsala College	22	12	-----	-----xx-	-----x--	---xxx@@@x	@@--
Urbana University	20	3	-----	-----	-----	---xxx-	----
Ursinus College	13	19	-@@@@	x@@x@e-x--	xxx@e---@@@	x-----	----
Ursuline College	17	3	--xxx	-----	-----	-----	----
Utah State University	02	10	@--@e	@@xxx-----	-----	-----	--xx
Utica College of Syracuse U	11	8	xxxxxx	@-----	-----	---xx-	----
Valley City State University	08	11	@@@@@	@@@@@@e---	-----	-----	----
Valley Forge Military College	31	27	--xxx	@@@@@@@@@@@@	@---@e-x@-@	@@@@@@@@@@-	----
Valparaiso University	23	39	xxx@e	@@xx@@@@@@@@	@@@@@@@@@@@@	@x@e@@@@@@@	@@@@
Vanderbilt University	06	39	@@@@@x	@@@@@@@@@@@@	@@@@@x@@@@@x	xx@e:xxxx@e	@@@@
Vanguard U of Southern California	20	13	x-@e-x	xxxxxx-xxx	-----	-----	----
Vassar College	14	39	xxxxxx	xxxx@xx@e@	xxx@e@e:xxx	xxx@e@e@e-x@	@@@@
Vermont Technical College	27	8	-----	@-@-@e@	-----	-----	----
Vernon College	27	1	-----	@-@-@e	-----	-----	----
Victoria College	26	21	-----	-----@e@-	@-@@@@@@@@@	@@@@@@@@@@@@	----
Villa Julie College	12	5	@@x@-	-----	-----	@-----	----
Villa Maria College	16	1	-----	-----	-----	@-----	----
Villa Maria College of Buffalo	31	31	xxxxxx	x@e@e@e@e-x@	x@e@e-----	-@e@e@e@e@e	@@@-
Villanova University	05	21	-@-@-	-@e@e@e@e@e	@e@e@e@-@-	@-----@e-	----
Vincennes University	29	5	-----	-----	-----@e@e@-	-----	----
Virginia Commonwealth University	01	18	-x-x-	xx-----	-----xx@e	@x@e:xxx-xx	x---
Virginia Intermont College	20	2	-----	-----	@-----	-----x-	----
Virginia Military Institute	09	26	-----	-----@e	@e@e@e@e@e@e	@e@e@e@e@e@e	@@@@
Virginia Polytechnic Inst and St U	03	35	@@@@@	@@@@@@@@@@e-	--@e@e:xxx@	x@e@x@e@e@e@e	x@-x
Virginia State University	34	32	-----	-@xx@e@e@e@e	@e@e@x@e@e@e	@e@e@e@e@e@e	x@e-
Virginia Union University	38	21	--x--	@x@e-----	@-----xx@	xx@e@e@e:xx@e	@@--
Virginia Wesleyan College	23	23	@@@@@@	@@@@@@@@@@@@	@@@@@@@@@@e-	-----	----
Viterbo University	17	13	xxxxxx	xxx-----	-----	---x@x@e-	----
Voorhees College (NY)	31	3	-----	-----	-----	-----@x-@	----
Voorhees College (SC)	38	9	-x@-x	x@-@-x-@-	-----	---x-	----
Wabash College	13	27	@@@@@@	@@@@@@@@@@@@	-----@e@e@	@e@e@x@e@e-	----
Wagner College	22	26	x-@e@e	@e@e@e:xxx@e	-xxxxx@x@e-x	xx@e-----	----
Wake Forest University	05	18	@@@@@@	@@@@@@e-@-@	@-@-@-@-@e	-----	----
Waldorf College	32	8	-----	-@-@-@-@e	@e@x-----	-----	----
Walla Walla College	22	3	-----	-----	-----	---@x@-	----
Walsh University	17	35	@@@@@@	@e@e@e@e@e-x-	xxxx@x@e:xx@	@@x@e@e@e@e@e	@---
Warner Pacific College	21	3	-----@	-----	-----	x@e-----	----
Warner Southern College	11	10	x-@-@	@e:xx@e@e---	-----	-----	----
Warren Wilson College	13	11	-x@-@	-@-x-@-@-@	-----	---x@e-	----
Wartburg College	22	10	@x-x-	x-@-xxxx-	-----	-----	----
Washburn University	08	2	-----	-----	-----	-----	--x@
Washington & Jefferson College	12	25	@@@@@@	@@@@@@@@@@@@	@@@@@@x@e@e@	-----	----
Washington College	13	26	x@e:xx	xx@e:xxxx-x	@e@e@e@e---	---x-xx-	-x@e
Washington State Cmty College	26	1	-----	-----x-	-----	-----	----
Washington State University	01	18	--x--	--x@x@xxx-	-----	---xxxxxxx	-@e@
Washington University	06	14	-@e@-	-----	-----	xxxxxx-xxx-	-@e@
Washington and Lee University	14	39	@@@@@@	@e@e@e@e@e@e	@e@e@e@e@e@e	@e@e@e@e@e@e	@@@@
Washtenaw Cmty College	27	1	-----	-----x-	-----	-----	----
Waterbury State Technical College	26	2	-----	-----@e-	-----	-----	----
Wayland Baptist University	20	6	-----	-----x-	-----	-----@e	xx@-
Wayne State College	08	14	xxxxxx	xxxxxxxxxx-	-----	-----	----

Institution	Strat Cell	# of Years	-200x 43210	---199x--- 9876543210	---198x--- 9876543210	---197x--- 9876543210	196x 9876
Wayne State University	01	22	x@e@e@	xx@e@e@x@e@	@@x-----	-xx--x--@-	----
Waynesburg College	21	20	@@e@xx	@x--@e@e@e@e@	@-----	x@---@e@-	----
Webb Institute	14	32	@e@e@e@	@e@e@e@e@e@e@	@----@e@e@e@	@e@e@e@x@e-	@x--
Webber International U	11	4	x----	-----	-----	-----xxx-	----
Weber State University	08	1	-----	-----	-----x--	-----	----
Webster University	13	34	@e@x@	@e@e@e@xx@e@x	xxxxxxxxxxx	xxxx@x@x@e-	----
Wellesley College	14	37	@e@e@e@	@e@e@e@e@xxx	x@e@x@e@e@e@x	x@e@x@e@xxx@-	-@e@
Wells College	13	20	@e@xx@	@e@e@x---@x	@e@x@xx---	--@-x---	----
Wentworth Institute of Technology	11	30	xx--@e	@e@x@e@e@x@e@x	-@e@x-x--@	@-x@xx@e@e-	-@e@
Wesley College	11	1	-----	-----	-----x--	-----	----
Wesleyan College	23	34	x@e@e@	@e@e@e@e@e@e@	@e@e@e@e@e@e@	@e@--@e@--	-@e@
Wesleyan University	14	37	@xx@e@	@e@e@e@e@e@e@	@e@e@e@e@e@e@	@e@e@e@e@e@e@	@e--
West Chester U of Pennsylvania	08	18	@x@x@	-@-@-@-@-@-@	-@-@-@-@-@-@	@@-----@-	----
West Los Angeles College	27	1	-----	-----	-----	-----x--	----
West Texas A & M University	09	1	-----	x-----	-----	-----	----
West Virginia State College	07	27	-xxxx	xxxxxx---	--xxxxxxxx	@e@e@-xx-	@e@x-
West Virginia University	01	7	-----	-----	-----@-	--xx@e@xx-	----
West Virginia Wesleyan College	21	6	--@e@	@@-----	-----	-----@-	----
Westbrook College	11	10	-----	---@e@xxxx	xxx-----	-----	----
Western Baptist College	21	7	@-@--	---@-@-@e-	-----	-x-----	----
Western Carolina University	08	8	-----	-----	-----	---x@e@xx@	@---
Western Connecticut State U	07	6	x----	-----xxxx	-----	-----	----
Western Illinois University	08	22	x----	-----	---xxxxxxxx	xx@e@xx@e@e@	@e@e@
Western Michigan University	08	3	-----	-xx@-----	-----	-----	----
Western New England College	12	39	@e@e@e@	@e@e@e@x@e@e@	xxxxxxxx@e@e@	x@e@xxxx@e@x	x@e@x@
Western New Mexico University	07	7	-----	-----x@e@x	--x-----	@@-----	----
Western Oklahoma State College	27	1	-----	-x-----	-----	-----	----
Western Oregon University	08	3	--x--	-----x	-----x--	-----	----
Western State College of Colorado	07	10	-x-xx	xxxxxxxx---	-----	-----	----
Western Texas College	27	3	-xxx-	-----	-----	-----	----
Western Washington University	09	16	---xx	xxxxxxxx@e@-	@---@---@-	---@---x-	----
Western Wyoming College	26	10	-----	-----x--	---x-x---	-----x@e@xx	@x--
Westfield State College	08	5	-----	-----@	-----	x@e@-	----
Westmar University	20	13	-----	-----@x	@e@e@--@e@	@---@e@--	----
Westminster College (MO)	23	32	@e@e@e@	@e@e@e@e@e@e@	@e@e@e@e@e@e@	@e@e--@x---@	@---
Westminster College (PA)	22	30	@e@e@e@	@e@e@e@e@e@e@	@e@e@e@e@e@e@	@@---@e@-	----
Westminster College	22	6	x--x	--x-----	-----x-	--xx-----	----
Westmont College	13	15	@-x-@	@e@e@e@e@e@e@x	x@-----	-----	----
Wharton County Junior College	27	26	-----	-----e@e@e@-	@e@e@e@e@e@e@	@e@e@e@e@e@e@	-@e@-
Wheaton College (IL)	14	14	-@-@-	@-@-@-@-@-@-	@-@-@-@-@-@-	@@---@e@-	----
Wheaton College (MA)	13	38	@e@e@x	x@e@x@e@e@e@e@	@e@e@e@e@e@e@	@e@e@e@e@-@e@	@e@e@
Wheeling Jesuit University	17	25	x@xx@	xx-@x@e@e@xx	xx@e@e@---	-@-@e@e@---	----
Wheelock College	12	17	@e@e@e@	@x@--@-----	-@---@e@x@	@e@-----	----
Whitman College	14	39	@e@e@e@	@e@e@e@e@xxx	x@e@x@e@xxx	xxx@e@e@e@e@	@e@e@
Whittier College	12	31	@e@e@e@	@e@e@e@e@e@e@-	@e@e@e@e@e@x@	@e@e@e@e@---	----
Whitworth College	23	15	x@e@e@x	@e@e@e@e@---	---@e@x---	-----	----
Widener University	13	4	@e@---	-----	-----	---@x---	----
Wilberforce University	38	9	-----	-----	@e@e---x@	@e@e---x-	----
Wilcox College of Nursing	15	1	-----	---x---	-----	-----	----
Wiley College	38	4	-xx@-	-----	-x-----	-----	----
Wilkes University	12	23	@x@xx	xxx@e@e@e@e@	@e@e@e@e@x-	-----	----
Willamette University	13	32	@e@x@x	x-x@e@e@e@x@e@	@e@e@e@xxx@e@	@x@e@e@e@e@-	----
William Carey College	22	14	-----	-----	xx-----	--xxxxxxxx	x@e@e@
William Jewell College	23	16	---@-	--@e@e@---	@e@e@e@e@xxx	@-----	----
William Paterson University	09	16	-----	x-----	x@e@e@e@e@e@	xx@e@x-----	----
William Rainey Harper College	27	1	-----	x-----	-----	-----	----
William Tyndale College	12	5	@---@	x@x-----	-----	-----	----
William Woods University	22	10	--@e@x	@e@e@x@e---@	-----	-----	----
Williams Baptist College	21	27	@-@-@	@e@e@e@xxx@e@	@e@e--@e@e@e@	@e@e@x-----	----
Williams College	14	39	@e@e@e@	@e@e@e@e@e@e@	@e@e@e@e@e@e@	@e@e@e@e@e@e@	@e@e@
Wilmington College	21	22	xxx@x	xxx@e@e@xxx	@e@e@xxx---	-----	----
Wilson College	12	15	x@xxx	@e@e@e@xx@-	-----@-	-@-----	----
Windham College	12	2	-----	-----	-----	---x---	-x--
Wingate University	11	38	@e@x@	@e@e@e@e@e@e@	@e@e@e@e@e@e@	@e@e@e@e@e@e@	@e@e@-
Winona State University	09	11	-----	@x@e@e@e@e@e@	x-----	-----	----
Winston-Salem State University	34	29	@e@e@e@	@e@e@e@---	x@x@e-x--x@	@e@e@e@e@x@e@x	@e@e@-
Winthrop University	08	3	-----	-----x-	-----	-@e@---	----
Wisconsin Lutheran College	23	7	---@e@	@e@e@e@---	-----	-----	----

Institution	Strat Cell	# of Years	-200x 43210	---199x--- 9876543210	---198x--- 9876543210	---197x--- 9876543210	196x 9876
Wittenberg University	23	39	@@@xx	x@@@@@@@@@	@@@@@@@@@@	@@@@x@@@@	@@@@
Wofford College	23	34	@@@@@	@@@@@@@@@@	@-----@	@@@@@@@@@@	@@@@@
Wood College	31	12	---xx	-----@	---x-----	x@@@@@@@---	----
Woodbury University	11	17	xxxx-	---x@x@@xx	xxxxxx-----	-----	----
Worcester Junior College	30	9	-----	-----	-----	--xx--x-x@	@x@@
Worcester Polytechnic Institute	14	32	@@@@@	@@@@@@@@@@	@@x@@@@@x@x	@@@@@@@x---	----
Worcester State College	07	11	@@@@@-	-@@xxx@x--	-----	-----	----
Wytheville Cmty College	25	1	-----	-----	-----	---@-----	----
Xavier University	18	17	-xx-x	-xxx@@@--@	----@-----	----xx@x@-	@---
Xavier University of Louisiana	39	31	@@@@@	xxx-@@@@@x	@xxxx-@@@x	@@@@@@@x@-	----
Yale University	06	3	-----	-----	-----	-----xxx-	----
Yankton College	11	8	-----	-----	-----@x---	-----@x	x@@@
Yeshiva University	05	1	-----	-----	-----	-----x-----	----
York College	07	12	----@	x-----	-----x-x	xx@@x@--@	----
York College of Pennsylvania	12	1	x----	-----	-----	-----	----
Yuba College	27	13	-----	-----	-----@@	@xxx@x@x@	@---

## **Appendix E**

# **The Precision of the Normative Data and Their Comparisons**





## Appendix E

### The Precision of the Normative Data and Their Comparisons

A common question asked about sample surveys relates to the precision of the data, which is typically reported as the accuracy of a percentage “plus or minus x percentage points.” This figure, which is known as a confidence interval, can be estimated for items of interest if one knows the response percentage and its standard error.

Given the CIRP’s large normative sample, the calculated standard error associated with any particular response percentage will be small (as will its confidence interval). It is important to note, however, that traditional methods of calculating standard error assume conditions which, (as is the case with most real sample survey data), do not apply here. Moreover, there are other possible sources of error which should be considered in comparing data across normative groups, across related item categories, and over time. In reference to the precision of the CIRP data, these concerns include:

- 1) Traditional methods of calculating standard error assume that the individuals were selected through simple random sampling. Given the complex stratified design of the CIRP, where whole institutions participate, it is likely that the actual standard errors will be somewhat larger than the standard error estimates produced through traditional computational methods. In addition, while every effort has been made to maximize the comparability of the institutional sample from year to year (repeat participation runs about 90 percent), comparability is reduced by non-repeat participation and year-to-year variation in the quality of data collected by continuing institutional participants. While the CIRP stratification and weighting procedures are designed to minimize this institutional form of “response bias,” an unknown amount of non-random variation is introduced into the results.
- 2) The wording of some questions in the survey instrument, the text and number of response options, and their order of presentation have changed over the years. We have found that even small changes can produce large order and context effects. Given this, the *exact* wording and order of items on the survey instrument (which is produced as Appendix B) should be examined carefully prior to making comparisons across survey years.
- 3) Substantial changes in the institutional stratification scheme were made in 1968, 1971, 1975 and 2000. These changes resulted in a revision of the weights applied to individual institutions between 1966 and 2004. Stratification cell assignments of a few institutions may also change from time to time, but the scale of these changes and their effect on the national normative results are likely to be small in comparison to other sources of bias.

Since it is impractical to report statistical indicators for every percentage in every CIRP norms group, it is important for those who are interested to be able to estimate the precision of the data. Toward this end, Table E1 provides estimates of standard errors for norms groups of various sizes and for different percentages<sup>1</sup> which can be used to derive confidence interval estimates.

For example, if the item we are interested in has a response percentage of 18.7 percent among students at all universities (a normative group that is about 116,600 in size), we would first choose the column that most closely corresponds to that value, or “20%.”<sup>2</sup> Next, select the row corresponding most closely to the unweighted sample size of the comparison group to find the appropriate standard error. With a sample size of about 125,000 and a percentage that is close to 20, the estimated standard error would be .113.

To calculate the confidence interval at the 95% probability level, multiply the estimated standard error by the critical value of *t* for the unweighted sample size (which, for all CIRP norms groups, will be equal to 1.96 at the .05 level of probability).<sup>3</sup> In this example, we would multiply the estimated standard error of .113 by 1.96, which yields .221. If we round this figure to a single decimal point we would then estimate our confidence interval to be 18.7 ± .2. In practical terms, this confidence interval means that if we were to replicate this survey using the same size sample, we would expect that the resulting percentage would fall between 18.5 percent and 18.9 percent 95 times out of 100.

Table E1  
*Estimated Standard Errors of Percentages for Norms Groups of Various Sizes*

Unweighted size of norms groups	Percentage										
	1%	5%	10%	15%	20%	25%	30%	35%	40%	45%	50%
500	.445	.975	1.342	1.597	1.789	1.936	2.049	2.133	2.191	2.225	2.236
1,000	.315	.689	.949	1.129	1.265	1.369	1.449	1.508	1.549	1.573	1.581
2,500	.199	.436	.600	.714	.800	.866	.917	.954	.980	.995	1.000
5,000	.141	.308	.424	.505	.566	.612	.648	.675	.693	.704	.707
7,500	.115	.252	.346	.412	.462	.500	.529	.551	.566	.574	.577
10,000	.099	.218	.300	.357	.400	.433	.458	.477	.490	.497	.500
25,000	.063	.138	.190	.226	.253	.274	.290	.302	.310	.315	.316
50,000	.044	.097	.134	.160	.179	.194	.205	.213	.219	.222	.224
75,000	.036	.080	.110	.130	.146	.158	.167	.174	.179	.182	.183
100,000	.031	.069	.095	.113	.126	.137	.145	.151	.155	.157	.158
125,000	.028	.062	.085	.101	.113	.122	.130	.135	.139	.141	.141
175,000	.024	.052	.072	.085	.096	.104	.110	.114	.117	.119	.120
275,000	.019	.042	.057	.068	.076	.083	.087	.091	.093	.095	.095

NOTE: Assumes simple random sampling.

<sup>1</sup>Calculated by  $\sqrt{\frac{x\%(100-x\%)}{N}}$ , where x is the percentage of interest and N is the population count from Table A3, column 2.

<sup>2</sup>Since the distribution of the standard errors is symmetrical around the 50 percent mid-point, for percentages over 50 simply subtract the percentage from 100 and use the result to select the appropriate column. For example, if the percentage we were interested in was 59, 100 – 59 percent yields 41, so we would use the column labeled ‘40%.’

<sup>3</sup>To calculate the confidence interval at the 99% probability level the critical *t* value is 2.56.

## **Appendix F**

# **Sample Report Furnished to Campuses Participating in the 2004 CIRP Freshman Survey**

## NOTES ON THE SAMPLE REPORT

The Standard Institutional Profile Report divides students into three basic groups, depending on how they answer question numbers 4, 5, 11 and 12 on the survey (see Appendix B). These groups are:

**FIRST-TIME FULL-TIME.** Students enrolled full-time who either graduated from high school in the same year as entering college *or* who have had no previous college experience.

**FIRST-TIME PART-TIME.** Students enrolled part-time who either graduated from high school in the same year as entering college *or* who have had no previous college experience.

**NOT FIRST-TIME.** Full- or part-time students who have had some college experience since graduating from high school.

The first section of a standard Institutional Profile Report (entitled “Total First-Time Full-Time”) includes FIRST-TIME FULL-TIME students *only*. The first three columns summarize the results by gender for students attending the institution. The remaining six columns summarize results by gender for students in two comparison groups of increasing breadth (in the case of the sample, these are “public universities of high selectivity” and “all public universities”).

The second section of the Report (entitled “Standard Breakouts,” not included in this Appendix) includes results by gender for the FIRST-TIME PART-TIME and NOT FIRST-TIME (labelled “Transfer” on the report) groups, as well as results for all three groups combined. There are no comparative results displayed on this report, as the Higher Education Research Institute does not compute National Normative figures for FIRST-TIME PART-TIME or NOT-FIRST TIME students.

2004 CIRP INSTITUTIONAL SUMMARY

999900

Whatsamatta University Total First-time Full-time Freshmen	# Res- pondents	Your Institution			Public Univ-hi			All Public Univ		
		Men	Women	Total	Men	Women	Total	Men	Women	Total
<b>Number of Respondents</b>		2,303	2,905	5,208	7,525	9,923	17,448	128,277	161,175	289,452
<b>In what year did you graduate from high school?</b>	5,171									
2004		99.4	99.3	99.3	97.4	97.9	97.7	97.4	98.4	97.9
2003		0.5	0.5	0.5	2.1	1.8	1.9	1.4	1.0	1.2
2002		0.0	0.2	0.1	0.3	0.2	0.2	0.3	0.2	0.3
2001 or earlier		0.1	0.0	0.1	0.2	0.0	0.1	0.6	0.3	0.4
Did not graduate but passed G.E.D. test		0.0	0.0	0.0	0.0	0.0	0.0	0.2	0.2	0.2
Never completed high school		0.0	0.0	0.0	0.0	0.1	0.0	0.0	0.0	0.0
<b>How old will you be on December 31 of this year?</b>	5,173									
16 or younger		0.0	0.0	0.0	0.1	0.1	0.1	0.0	0.1	0.1
17		1.7	2.0	1.9	1.3	2.1	1.8	1.3	1.9	1.6
18		73.1	78.0	75.9	62.1	71.9	67.5	61.7	70.8	66.7
19		24.7	19.3	21.7	34.2	24.8	29.0	34.6	26.1	29.9
20		0.4	0.5	0.5	1.9	0.9	1.3	1.4	0.7	1.0
21 to 24		0.1	0.1	0.1	0.5	0.1	0.3	0.8	0.3	0.5
25 to 29		0.0	0.0	0.0	0.0	0.0	0.0	0.1	0.1	0.1
30 to 39		0.0	0.0	0.0	0.0	0.0	0.0	0.0	0.0	0.0
40 to 54		0.0	0.0	0.0	0.0	0.0	0.0	0.0	0.0	0.0
55 or older		0.0	0.0	0.0	0.0	0.0	0.0	0.0	0.0	0.0
<b>Your ethnic background [1]</b>	5,180									
White/Caucasian		81.8	80.2	80.9	83.7	79.7	81.4	77.2	76.0	76.5
African American/Black		4.8	7.5	6.3	4.3	5.4	4.9	8.8	10.4	9.7
American Indian/Alaska Native		0.8	1.8	1.4	1.1	1.9	1.6	1.7	2.1	1.9
Asian American/Asian		8.3	8.8	8.6	9.0	12.2	10.8	8.5	7.5	7.9
Native Hawaiian/Pacific Islander		1.4	1.0	1.2	0.4	0.5	0.5	0.9	0.8	0.9
Mexican American/Chicano		2.4	2.2	2.3	1.3	1.7	1.5	3.3	3.7	3.5
Puerto Rican		1.4	1.3	1.4	0.9	1.1	1.0	1.1	1.1	1.1
Other Latino		3.0	2.7	2.9	2.7	3.4	3.1	2.2	2.6	2.4
Other		3.1	3.0	3.1	3.1	3.8	3.5	2.8	3.4	3.1
<b>What was your average grade in high school?</b>	5,142									
A or A+		20.8	27.9	24.8	33.4	44.9	39.8	19.7	26.9	23.7
A-		28.2	32.3	30.4	33.3	34.8	34.1	21.3	25.7	23.8
B+		24.1	21.9	22.9	20.1	14.6	17.0	20.4	20.4	20.4
B		19.8	14.1	16.6	11.0	5.1	7.7	22.6	18.3	20.2
B-		4.8	2.8	3.7	1.7	0.5	1.0	8.9	5.4	7.0
C+		1.6	0.9	1.2	0.3	0.1	0.2	4.3	2.3	3.2
C		0.8	0.1	0.4	0.2	0.0	0.1	2.7	1.0	1.8
D		0.0	0.0	0.0	0.0	0.0	0.0	0.1	0.0	0.1
<b>How many miles is this college from your permanent home?</b>	5,122									
5 or less		5.8	4.8	5.2	1.4	1.5	1.5	5.0	4.9	5.0
6 to 10		8.4	7.4	7.8	0.7	1.0	0.9	5.0	6.0	5.6
11 to 50		27.2	26.7	26.9	7.3	6.2	6.7	24.2	24.7	24.4
51 to 100		15.4	20.1	18.0	10.5	10.5	10.5	16.8	18.3	17.6
101 to 500		29.5	26.2	27.7	47.1	42.6	44.6	36.1	33.9	34.9
Over 500		13.8	14.8	14.3	32.9	38.2	35.8	12.9	12.2	12.6
<b>Is English your native language?</b>	5,151									
Yes		93.7	93.3	93.5	91.7	90.5	91.0	92.6	92.4	92.5
No		6.3	6.7	6.5	8.3	9.5	9.0	7.4	7.6	7.5

[1] Percentages will add to more than 100.0 if any student marked more than one category.

2004 CIRP INSTITUTIONAL SUMMARY

999900

Whatsamatta University Total First-time Full-time Freshmen	# Res- pondents	Your Institution			Public Univ-hi			All Public Univ		
		Men	Women	Total	Men	Women	Total	Men	Women	Total
<b>What is your best estimate of your parents' total income last year? Consider income from all sources before taxes</b>	4,646									
Less than \$10,000		1.9	2.1	2.0	2.6	2.8	2.7	2.7	3.6	3.2
\$10,000 to \$14,999		2.2	2.3	2.3	1.3	1.8	1.6	2.2	3.2	2.7
\$15,000 to \$19,999		1.4	2.4	2.0	1.0	1.4	1.2	2.0	2.9	2.5
\$20,000 to \$24,999		1.9	3.6	2.9	1.7	1.9	1.8	3.1	4.1	3.7
\$25,000 to \$29,999		3.0	2.6	2.8	1.3	2.0	1.7	3.1	3.9	3.6
\$30,000 to \$39,999		4.8	6.0	5.4	3.1	4.5	3.9	5.8	7.3	6.6
\$40,000 to \$49,999		5.5	7.0	6.3	4.4	5.1	4.8	7.5	8.8	8.2
\$50,000 to \$59,999		7.2	9.3	8.4	6.1	6.4	6.3	9.3	9.9	9.6
\$60,000 to \$74,999		12.7	12.6	12.7	8.5	8.9	8.8	12.3	12.6	12.5
\$75,000 to \$99,999		17.7	16.4	17.0	13.8	12.6	13.1	16.3	14.4	15.3
\$100,000 to \$149,999		21.5	18.1	19.6	19.8	18.9	19.3	18.6	14.9	16.6
\$150,000 to \$199,999		8.3	6.8	7.5	10.0	10.1	10.1	7.1	6.0	6.5
\$200,000 to \$249,999		4.4	3.7	4.0	7.6	7.3	7.4	3.3	2.9	3.1
\$250,000 or more		7.3	7.1	7.2	18.8	16.3	17.4	6.7	5.3	6.0
<b>WHAT IS THE HIGHEST LEVEL OF FORMAL EDUCATION OBTAINED BY YOUR PARENTS?</b>										
<b>Father</b>	5,105									
Grammar school or less		2.0	1.9	1.9	1.2	1.2	1.2	2.4	2.9	2.7
Some high school		2.7	4.2	3.5	1.4	1.7	1.6	3.7	4.7	4.2
High school graduate		15.9	20.7	18.6	6.8	6.6	6.7	19.5	22.1	21.0
Postsecondary school other than college		3.4	4.6	4.1	1.4	2.1	1.8	3.8	4.2	4.0
Some college		13.6	13.5	13.6	6.9	7.8	7.4	14.2	15.3	14.8
College degree		32.4	28.7	30.4	27.8	25.7	26.7	29.6	26.9	28.1
Some graduate school		2.1	2.5	2.3	3.6	3.6	3.6	2.2	2.1	2.2
Graduate degree		27.9	23.9	25.6	50.8	51.3	51.1	24.6	21.8	23.0
<b>Mother</b>	5,150									
Grammar school or less		1.5	1.8	1.7	1.2	1.2	1.2	2.2	2.6	2.4
Some high school		1.4	2.7	2.2	1.0	1.4	1.2	2.7	3.5	3.2
High school graduate		19.5	21.3	20.5	7.2	6.8	7.0	20.2	21.4	20.9
Postsecondary school other than college		4.4	5.4	5.0	2.5	2.7	2.6	4.3	4.9	4.7
Some college		14.4	15.0	14.7	8.9	9.1	9.0	16.7	18.0	17.4
College degree		34.0	31.2	32.4	37.4	33.5	35.2	32.9	30.2	31.4
Some graduate school		2.8	3.2	3.0	4.9	5.1	5.0	2.7	2.7	2.7
Graduate degree		22.0	19.4	20.5	36.9	40.2	38.7	18.4	16.6	17.4
<b>Are your parents</b>	5,148									
Both alive and living with each other		76.3	72.9	74.4	81.4	78.4	79.7	74.2	70.2	72.0
Both alive, divorced or living apart		21.0	23.5	22.4	15.7	18.7	17.3	22.3	25.9	24.3
One or both deceased		2.7	3.6	3.2	3.0	2.9	2.9	3.4	3.9	3.7
<b>Student reports spending "most" or "all" of the time during the last year of high school living with his/her: [2]</b>										
Mother	5,139	94.0	95.4	94.8	90.5	92.1	91.4	92.6	93.7	93.2
Father	4,931	83.8	79.9	81.7	81.7	80.1	80.8	81.5	77.8	79.5
Stepmother	2,997	2.2	2.1	2.1	1.7	1.8	1.8	3.1	2.6	2.9
Stepfather	3,043	8.0	10.1	9.2	4.8	5.6	5.2	8.7	11.0	10.0
Grandparent	3,089	6.0	6.0	6.0	4.0	5.0	4.5	5.8	6.0	5.9
Legal guardian	2,951	7.7	6.6	7.1	5.7	5.2	5.4	8.8	8.0	8.3
Other adult(s)	2,961	3.3	3.3	3.3	6.0	7.3	6.7	4.7	4.6	4.6

[2] This item included for the first time in 2004.

2004 CIRP INSTITUTIONAL SUMMARY

999900

Whatsamatta University Total First-time Full-time Freshmen	# Respondents	Your Institution			Public Univ-hi			All Public Univ		
		Men	Women	Total	Men	Women	Total	Men	Women	Total
<b>PARENTS' CURRENT RELIGIOUS PREFERENCE</b>										
<b>Father</b>										
	4,634									
Baptist		3.3	3.9	3.6	3.6	3.4	3.5	11.1	11.2	11.1
Buddhist		1.6	1.9	1.7	1.6	2.0	1.8	1.6	1.4	1.5
Church of Christ		2.8	2.1	2.4	1.6	0.9	1.2	3.9	2.7	3.3
Eastern Orthodox		1.0	0.9	0.9	1.4	1.4	1.4	0.8	0.8	0.8
Episcopalian		1.8	1.6	1.7	5.1	5.1	5.1	2.0	1.9	1.9
Hindu		0.7	0.8	0.7	1.4	1.3	1.4	1.2	0.9	1.0
Islamic		1.5	0.7	1.1	1.4	1.2	1.3	1.2	1.1	1.1
Jewish		8.1	5.7	6.8	10.6	10.9	10.8	3.6	3.0	3.3
LDS (Mormon)		0.0	0.2	0.1	0.2	0.2	0.2	1.5	1.9	1.7
Lutheran		4.2	4.1	4.2	3.4	3.4	3.4	6.2	6.1	6.1
Methodist		3.8	5.2	4.6	4.5	4.6	4.5	6.1	6.3	6.2
Presbyterian		4.2	4.8	4.5	6.1	6.0	6.0	4.4	4.3	4.4
Quaker		0.1	0.2	0.2	0.5	0.6	0.6	0.2	0.2	0.2
Roman Catholic		42.3	43.4	42.9	25.1	23.2	24.0	29.6	30.4	30.1
Seventh Day Adventist		0.1	0.2	0.2	0.3	0.2	0.2	0.3	0.3	0.3
Unitarian/Universalist		0.2	0.2	0.2	1.0	1.5	1.3	0.3	0.3	0.3
United Church of Christ/Congregational		0.6	1.3	1.0	2.4	2.3	2.3	0.9	1.0	1.0
Other Christian		7.4	6.1	6.7	7.0	6.2	6.5	9.6	9.8	9.7
Other Religion		1.3	1.5	1.4	1.5	1.8	1.6	1.7	2.0	1.9
None		15.0	15.2	15.1	21.4	23.9	22.8	13.9	14.4	14.2
<b>Mother</b>										
	4,717									
Baptist		3.6	4.2	3.9	3.6	3.7	3.6	11.8	12.1	11.9
Buddhist		1.6	2.0	1.8	1.5	2.1	1.9	1.7	1.5	1.6
Church of Christ		3.1	2.3	2.6	1.9	1.0	1.4	4.3	3.1	3.6
Eastern Orthodox		1.3	1.0	1.1	1.4	1.3	1.4	0.8	0.8	0.8
Episcopalian		1.6	2.0	1.8	5.9	6.0	6.0	2.2	2.1	2.2
Hindu		0.6	0.8	0.7	1.4	1.3	1.3	1.2	0.8	1.0
Islamic		1.3	0.5	0.8	1.2	1.1	1.1	1.0	0.9	0.9
Jewish		7.8	5.3	6.4	9.9	10.1	10.0	3.4	2.7	3.0
LDS (Mormon)		0.1	0.4	0.3	0.2	0.2	0.2	1.5	1.9	1.7
Lutheran		4.7	4.3	4.5	3.5	3.5	3.5	6.3	6.2	6.2
Methodist		4.2	5.2	4.8	4.5	5.1	4.8	6.6	7.1	6.9
Presbyterian		4.5	5.3	5.0	6.7	6.7	6.7	4.7	4.7	4.7
Quaker		0.1	0.2	0.1	0.7	0.7	0.7	0.2	0.2	0.2
Roman Catholic		45.5	46.3	45.9	28.4	25.5	26.8	31.1	32.2	31.7
Seventh Day Adventist		0.2	0.2	0.2	0.2	0.3	0.3	0.3	0.3	0.3
Unitarian/Universalist		0.3	0.3	0.3	1.7	2.2	2.0	0.4	0.4	0.4
United Church of Christ/Congregational		0.6	1.6	1.1	2.6	2.8	2.7	1.0	1.2	1.1
Other Christian		7.9	7.1	7.4	7.6	7.1	7.3	10.3	10.8	10.6
Other Religion		1.0	1.5	1.3	1.6	1.8	1.7	1.7	2.1	1.9
None		10.0	9.7	9.8	15.3	17.4	16.5	9.5	9.0	9.2
<b>From what kind of secondary school did you graduate?</b>										
	5,179									
Public school (not charter or magnet)		74.5	76.5	75.6	58.5	60.4	59.6	78.0	80.5	79.3
Public charter school		0.7	0.5	0.6	0.9	0.8	0.8	1.0	1.0	1.0
Public magnet school		1.6	2.6	2.2	3.1	4.2	3.7	2.7	3.0	2.9
Private religious/parochial school		17.7	16.2	16.8	10.9	9.0	9.8	11.8	10.5	11.1
Private independent college-prep school		5.4	4.1	4.7	26.3	25.3	25.8	6.1	4.6	5.2
Home school		0.2	0.1	0.1	0.3	0.3	0.3	0.5	0.5	0.5



2004 CIRP INSTITUTIONAL SUMMARY

999900

Whatsamatta University Total First-time Full-time Freshmen	# Res- pondents	Your Institution			Public Univ-hi			All Public Univ		
		Men	Women	Total	Men	Women	Total	Men	Women	Total
<b>Your current religious preference</b>	5,051									
Baptist		3.3	4.5	4.0	3.0	3.1	3.1	11.2	12.2	11.8
Buddhist		1.3	0.9	1.1	1.2	1.4	1.3	1.3	0.9	1.1
Church of Christ		2.6	2.1	2.3	1.3	0.7	1.0	3.9	3.1	3.5
Eastern Orthodox		0.9	0.8	0.8	1.2	1.2	1.2	0.7	0.7	0.7
Episcopalian		1.3	1.3	1.3	4.5	4.7	4.6	1.6	1.7	1.7
Hindu		0.4	0.7	0.6	1.1	1.0	1.0	1.0	0.8	0.8
Islamic		1.0	0.6	0.8	1.1	1.0	1.0	0.9	0.8	0.9
Jewish		6.4	5.1	5.7	8.4	8.7	8.6	2.7	2.3	2.5
LDS (Mormon)		0.1	0.2	0.2	0.1	0.2	0.2	1.4	1.8	1.6
Lutheran		3.1	3.6	3.4	2.4	2.7	2.6	5.3	5.4	5.4
Methodist		2.9	3.9	3.5	3.3	3.7	3.5	5.3	6.2	5.8
Presbyterian		3.3	4.2	3.8	4.9	5.2	5.0	3.7	3.9	3.8
Quaker		0.1	0.1	0.1	0.7	0.9	0.8	0.2	0.2	0.2
Roman Catholic		38.1	42.9	40.8	22.3	19.8	20.9	26.8	28.6	27.8
Seventh Day Adventist		0.2	0.2	0.2	0.2	0.2	0.2	0.2	0.3	0.3
Unitarian/Universalist		0.1	0.3	0.2	1.2	2.1	1.7	0.3	0.4	0.3
United Church of Christ/Congregational		0.5	1.2	0.9	1.8	2.2	2.1	0.8	1.0	0.9
Other Christian		8.3	8.1	8.2	6.7	6.5	6.6	10.2	11.5	10.9
Other Religion		2.0	1.6	1.8	2.9	2.8	2.8	2.5	2.6	2.6
None		23.9	17.5	20.3	31.7	32.0	31.8	20.0	15.5	17.5
<b>Do you consider yourself a Born-Again Christian?</b>	5,008									
No		89.8	88.0	88.8	91.5	91.4	91.4	77.3	74.9	76.0
Yes		10.2	12.0	11.2	8.5	8.6	8.6	22.7	25.1	24.0
<b>Student rated self "above average" or "highest 10%" as compared with the average person of his/her age in: [3]</b>										
Academic ability	5,167	82.3	72.9	77.1	91.6	90.0	90.7	73.1	66.6	69.5
Artistic ability	5,163	28.5	28.3	28.4	32.0	39.6	36.2	29.9	30.3	30.1
Compassion [2]	5,159	61.2	75.8	69.4	67.5	76.8	72.7	59.5	73.3	67.1
Computer skills	5,162	52.4	27.2	38.3	45.2	18.8	30.5	49.5	26.5	36.8
Cooperativeness	5,163	68.1	70.0	69.2	68.4	69.5	69.0	67.5	69.7	68.7
Courage [2]	5,165	59.5	42.6	50.1	58.1	43.0	49.7	63.7	46.1	54.0
Creativity	5,166	57.4	55.0	56.0	58.7	61.0	60.0	56.6	55.0	55.7
Drive to achieve	5,163	65.2	75.3	70.8	73.8	83.0	78.9	67.3	73.8	70.9
Emotional health	5,161	56.5	42.6	48.7	59.6	48.3	53.3	57.1	45.8	50.9
Forgiveness [2]	5,168	56.0	53.2	54.5	59.5	55.1	57.0	57.5	56.1	56.7
Generosity [2]	5,167	61.7	69.6	66.1	64.2	65.7	65.1	64.5	69.2	67.1
Kindness [2]	5,165	72.6	79.2	76.3	73.5	76.1	74.9	72.6	77.4	75.3
Leadership ability	5,163	60.0	55.5	57.5	67.1	61.7	64.1	63.0	57.1	59.7
Mathematical ability	5,162	60.9	41.1	49.8	65.3	48.8	56.1	54.9	36.8	44.9
Physical health	5,161	64.5	45.1	53.6	67.7	49.9	57.8	64.1	42.6	52.2
Public speaking ability	5,166	39.6	31.5	35.1	48.3	41.3	44.4	38.4	32.4	35.1
Religiousness	5,154	21.0	25.4	23.5	22.4	23.7	23.1	28.9	33.2	31.3
Self-confidence (intellectual)	5,163	66.5	47.8	56.1	74.0	58.6	65.4	66.4	50.4	57.6
Self-confidence (social)	5,160	51.6	42.9	46.7	50.5	42.6	46.1	53.8	45.8	49.4
Self-understanding	5,153	52.6	46.3	49.0	60.8	56.2	58.2	55.6	47.9	51.3
Spirituality	5,146	26.4	29.8	28.3	32.4	34.2	33.4	34.8	37.8	36.5
Time management [2]	5,155	30.0	38.2	34.6	35.7	45.0	40.9	31.5	37.4	34.8
Understanding of others	5,155	60.6	67.8	64.6	63.8	70.8	67.7	58.5	66.3	62.8
Writing ability	5,156	47.2	49.5	48.5	60.2	64.0	62.3	44.6	47.8	46.4

[2] This item asked for the first time in 2004.

[3] Comparisons of these results with those from earlier years should be made with caution due to changes in wording or presentation order of the items.

2004 CIRP INSTITUTIONAL SUMMARY

999900

Whatsamatta University Total First-time Full-time Freshmen	# Res- pondents	Your Institution			Public Univ-hi			All Public Univ		
		Men	Women	Total	Men	Women	Total	Men	Women	Total
<b>Indicate which activities you did during the past year</b>										
Attended a religious service	5,169	72.9	81.0	77.4	71.4	72.9	72.2	77.5	82.8	80.4
Was bored in class [4]	5,183	48.8	47.5	48.1	43.4	37.6	40.2	44.6	41.4	42.8
Participated in organized demonstrations	5,149	44.0	50.9	47.8	35.6	39.2	37.6	47.1	50.9	49.2
Tutored another student	5,177	52.2	56.7	54.7	62.7	70.0	66.7	52.0	58.0	55.3
Studied with other students	5,174	82.5	90.3	86.9	88.4	92.7	90.8	82.9	89.5	86.6
Was a guest in a teacher's home	5,169	19.3	18.4	18.8	32.5	34.3	33.5	24.5	23.7	24.0
Smoked cigarettes [4]	5,166	5.7	7.4	6.6	3.6	3.6	3.6	6.6	6.3	6.4
Drank beer	5,165	63.3	53.6	57.9	61.3	48.6	54.2	51.0	41.0	45.5
Drank wine or liquor	5,159	63.0	64.3	63.7	62.7	61.8	62.2	52.2	51.7	51.9
Felt overwhelmed by all I had to do [4]	5,178	18.3	38.8	29.8	16.4	40.7	29.9	16.3	36.4	27.4
Felt depressed [4]	5,168	6.1	8.7	7.5	5.4	10.0	8.0	5.7	9.4	7.7
Performed volunteer work	5,176	81.6	88.5	85.5	86.6	93.8	90.6	77.5	85.9	82.1
Played a musical instrument	5,169	45.5	37.5	41.0	50.8	51.8	51.3	45.8	41.1	43.2
Asked teacher for advice after class [4]	5,172	22.5	29.4	26.3	28.0	38.8	34.0	21.5	27.6	24.9
Discussed politics [4]	5,169	32.6	23.1	27.3	45.8	43.3	44.4	29.3	22.4	25.5
Voted in a student election [4]	5,151	21.6	22.8	22.3	26.6	30.0	28.4	20.6	22.5	21.6
Socialized with someone of another racial/ethnic group [4]	5,173	71.2	72.6	72.0	69.1	73.7	71.7	65.8	69.4	67.8
Came late to class	5,153	67.3	64.5	65.7	66.9	65.1	65.9	64.6	62.1	63.2
Used the Internet for research or homework [3,4]	5,177	78.7	85.4	82.4	79.1	84.2	81.9	73.2	81.4	77.7
Performed community service as part of a class	5,171	61.4	65.8	63.9	49.9	52.5	51.3	49.4	55.9	53.0
Used a personal computer [4]	5,099	90.9	89.4	90.1	92.5	91.8	92.1	85.6	85.8	85.7
Discussed religion/spirituality: [2,4]										
In class	5,152	21.6	23.6	22.7	20.8	23.1	22.1	18.7	20.8	19.8
With friends	5,164	18.1	21.7	20.1	23.7	31.1	27.8	23.3	29.5	26.7
With family	5,156	16.1	22.0	19.4	20.0	25.6	23.1	22.8	30.4	27.0
Worked on a local, state, or national political campaign	5,169	7.7	7.0	7.3	12.7	13.9	13.4	9.6	8.4	8.9
Maintained a healthy diet [2,4]	5,162	39.2	37.6	38.3	50.5	51.7	51.1	37.9	33.7	35.6
Stayed up all night	5,170	79.8	77.7	78.6	71.1	68.7	69.8	79.8	76.7	78.1
Missed school because of illness [4]	5,166	3.5	7.0	5.5	2.7	5.2	4.1	3.3	6.5	5.1
<b>Which of these community service/volunteer activities did you participate in during high school? [2]</b>										
None	5,208	9.5	3.4	6.1	5.1	1.5	3.1	13.4	5.3	8.9
Tutoring/teaching		41.8	50.3	46.5	53.8	66.0	60.6	38.1	49.7	44.5
Counseling/mentoring		14.8	20.1	17.8	18.9	24.1	21.8	14.9	20.9	18.2
Environmental activities		22.8	24.5	23.8	31.3	36.8	34.4	24.0	26.6	25.5
Child care		21.3	48.2	36.3	19.4	44.0	33.1	16.7	46.0	32.9
Elder care		17.2	23.6	20.8	15.6	21.3	18.8	13.8	21.6	18.1
Hospital work		8.8	13.7	11.6	9.6	14.6	12.4	7.4	13.5	10.8
Substance abuse education		3.0	4.8	4.0	4.2	5.6	5.0	3.4	5.2	4.4
Other health education		3.2	5.4	4.5	3.2	5.2	4.3	3.0	4.8	4.0
Services to the homeless		20.1	27.0	23.9	25.8	32.6	29.6	17.0	24.6	21.2
Community improvement/construction		23.9	21.3	22.5	35.1	34.0	34.5	26.1	24.6	25.3
Conflict mediation		2.9	4.2	3.6	5.0	6.3	5.7	3.9	5.0	4.5
Service to my religious community		26.6	33.3	30.3	25.7	31.3	28.8	28.8	36.8	33.2
Other community service		45.0	54.2	50.1	45.6	53.8	50.1	38.8	47.4	43.5

[2] This item asked for the first time in 2004.

[3] Comparisons of these results with those from earlier years should be made with caution due to changes in wording or presentation order of the items.

[4] Percentage responding "frequently" only. Results for other items in this group represent the percentage responding "frequently" or "occasionally."

2004 CIRP INSTITUTIONAL SUMMARY

999900

Whatsamatta University Total First-time Full-time Freshmen	# Res- pondents	Your Institution			Public Univ-hi			All Public Univ		
		Men	Women	Total	Men	Women	Total	Men	Women	Total
<b>DURING YOUR LAST YEAR IN HIGH SCHOOL, HOW MUCH TIME DID YOU SPEND DURING A TYPICAL WEEK DOING THE FOLLOWING?</b>										
<b>Studying/homework</b>	5,120									
None		4.3	1.2	2.6	1.1	0.2	0.6	4.1	1.0	2.4
Less than one hour		16.7	9.0	12.4	6.1	1.9	3.8	16.1	8.8	12.1
1 to 2 hours		23.8	18.2	20.7	13.4	5.2	8.9	24.7	19.8	22.0
3 to 5 hours		28.0	30.9	29.6	23.6	17.6	20.3	27.3	30.5	29.1
6 to 10 hours		16.2	22.0	19.5	25.1	26.5	25.9	16.1	21.4	19.0
11 to 15 hours		6.3	10.0	8.4	15.9	20.9	18.7	6.5	10.0	8.4
16 to 20 hours		3.1	5.7	4.6	8.3	16.1	12.7	2.9	5.1	4.1
Over 20 hours		1.5	2.9	2.3	6.4	11.6	9.3	2.2	3.4	2.8
<b>Socializing with friends</b>	5,103									
None		0.2	0.1	0.1	0.3	0.2	0.2	0.5	0.2	0.3
Less than one hour		0.4	1.0	0.7	0.8	0.7	0.8	1.3	1.3	1.3
1 to 2 hours		3.5	3.7	3.6	3.8	4.3	4.1	5.2	5.6	5.4
3 to 5 hours		14.0	13.9	13.9	14.4	17.1	15.9	16.0	18.0	17.1
6 to 10 hours		22.7	25.1	24.0	27.6	30.4	29.1	24.0	26.3	25.3
11 to 15 hours		21.0	20.9	20.9	21.9	22.5	22.2	19.4	19.5	19.4
16 to 20 hours		13.8	14.8	14.4	13.3	13.4	13.3	12.9	12.7	12.8
Over 20 hours		24.5	20.4	22.2	17.9	11.5	14.3	20.8	16.5	18.4
<b>Talking with teachers outside of class</b>	5,121									
None		11.0	6.3	8.4	5.9	2.8	4.2	12.7	7.4	9.7
Less than one hour		45.9	43.3	44.4	37.5	31.8	34.3	44.2	42.7	43.3
1 to 2 hours		30.2	34.1	32.4	37.9	40.7	39.5	28.9	32.4	30.8
3 to 5 hours		9.4	12.1	10.9	14.5	18.6	16.8	10.0	12.7	11.5
6 to 10 hours		2.4	3.2	2.8	3.0	4.4	3.7	2.7	3.2	3.0
11 to 15 hours		0.7	0.6	0.6	0.8	1.0	0.9	0.8	1.0	0.9
16 to 20 hours		0.4	0.3	0.4	0.3	0.5	0.4	0.3	0.4	0.3
Over 20 hours		0.1	0.2	0.2	0.2	0.2	0.2	0.5	0.3	0.4
<b>Exercise or sports</b>	5,121									
None		1.8	3.9	3.0	2.3	3.7	3.1	3.3	5.8	4.7
Less than one hour		5.4	9.9	7.9	5.4	8.4	7.1	6.4	11.6	9.3
1 to 2 hours		11.4	15.4	13.7	10.9	15.1	13.2	12.4	17.4	15.2
3 to 5 hours		20.2	20.5	20.3	16.7	20.3	18.7	18.2	20.1	19.2
6 to 10 hours		20.3	19.4	19.8	19.8	20.5	20.2	19.0	17.8	18.4
11 to 15 hours		16.0	15.1	15.5	19.4	17.1	18.1	15.8	13.1	14.3
16 to 20 hours		10.3	8.4	9.3	11.6	8.6	9.9	10.2	7.0	8.5
Over 20 hours		14.5	7.3	10.5	14.0	6.4	9.8	14.7	7.1	10.5
<b>Partying</b>	5,112									
None		13.8	18.0	16.1	21.0	28.2	25.0	20.2	26.6	23.8
Less than one hour		13.4	15.5	14.6	15.4	18.6	17.2	14.6	15.7	15.2
1 to 2 hours		17.8	17.7	17.8	17.8	18.1	18.0	17.7	18.0	17.9
3 to 5 hours		21.5	23.0	22.4	21.6	20.1	20.8	20.0	19.7	19.8
6 to 10 hours		16.9	16.4	16.6	14.6	10.7	12.4	13.8	11.8	12.7
11 to 15 hours		8.6	5.5	6.9	5.3	3.0	4.0	6.6	4.7	5.5
16 to 20 hours		3.9	2.7	3.2	2.3	0.9	1.5	3.3	2.0	2.6
Over 20 hours		4.1	1.2	2.5	2.1	0.5	1.2	3.8	1.5	2.5

2004 CIRP INSTITUTIONAL SUMMARY

999900

Whatsamatta University Total First-time Full-time Freshmen	# Respondents	Your Institution			Public Univ-hi			All Public Univ		
		Men	Women	Total	Men	Women	Total	Men	Women	Total
<b>DURING YOUR LAST YEAR IN HIGH SCHOOL, HOW MUCH TIME DID YOU SPEND DURING A TYPICAL WEEK DOING THE FOLLOWING?</b>										
<b>Working (for pay)</b>										
	5,108									
None		30.1	24.7	27.1	53.2	48.7	50.7	32.0	28.6	30.1
Less than one hour		2.8	1.7	2.2	4.5	3.6	4.0	3.3	2.2	2.7
1 to 2 hours		3.3	2.9	3.1	5.6	6.4	6.1	4.3	3.4	3.8
3 to 5 hours		5.4	7.0	6.3	7.9	9.7	8.9	7.1	7.2	7.2
6 to 10 hours		9.8	12.5	11.3	9.3	12.9	11.3	11.1	12.9	12.1
11 to 15 hours		13.4	18.0	16.0	7.2	8.3	7.8	11.7	15.1	13.6
16 to 20 hours		16.0	17.7	17.0	6.1	5.9	5.9	13.2	15.7	14.6
Over 20 hours		19.2	15.5	17.1	6.3	4.4	5.3	17.4	14.9	16.0
<b>Volunteer work</b>										
	5,106									
None		31.6	17.9	23.9	24.9	13.6	18.6	35.1	21.2	27.4
Less than one hour		25.5	24.6	25.0	26.4	20.2	23.0	25.1	22.7	23.8
1 to 2 hours		24.2	28.5	26.6	27.5	33.8	31.0	22.0	27.9	25.2
3 to 5 hours		11.4	17.9	15.1	13.6	21.6	18.0	10.7	17.2	14.3
6 to 10 hours		3.6	6.2	5.1	4.3	7.0	5.8	3.9	6.3	5.3
11 to 15 hours		1.2	2.0	1.7	1.6	2.1	1.9	1.4	2.2	1.9
16 to 20 hours		1.2	1.0	1.1	0.6	0.9	0.8	0.7	1.0	0.9
Over 20 hours		1.3	1.8	1.6	0.9	0.8	0.9	1.1	1.5	1.3
<b>Student clubs/groups</b>										
	5,094									
None		34.3	18.2	25.3	21.5	10.7	15.5	36.9	21.5	28.4
Less than one hour		16.0	15.5	15.7	14.8	10.5	12.4	15.9	14.3	15.0
1 to 2 hours		24.7	29.3	27.3	28.4	30.6	29.7	22.5	27.9	25.5
3 to 5 hours		14.0	20.5	17.7	20.1	26.3	23.5	13.8	20.2	17.4
6 to 10 hours		5.7	8.5	7.3	9.0	12.1	10.7	5.8	8.9	7.5
11 to 15 hours		2.4	3.6	3.0	3.4	5.6	4.6	2.4	3.6	3.0
16 to 20 hours		1.2	2.4	1.9	1.5	2.2	1.9	1.1	1.7	1.4
Over 20 hours		1.8	2.0	1.9	1.3	2.0	1.7	1.6	1.9	1.8
<b>Watching TV</b>										
	5,113									
None		4.4	4.3	4.3	9.3	10.5	9.9	5.2	5.4	5.3
Less than one hour		11.6	14.6	13.3	13.9	16.7	15.5	12.3	16.6	14.6
1 to 2 hours		20.4	25.7	23.3	21.8	25.7	24.0	21.9	26.1	24.2
3 to 5 hours		28.0	29.0	28.6	26.2	27.8	27.1	27.4	28.4	28.0
6 to 10 hours		19.0	17.1	17.9	17.2	13.1	14.9	17.8	14.4	15.9
11 to 15 hours		8.5	5.1	6.6	6.7	3.8	5.1	7.6	4.8	6.1
16 to 20 hours		3.0	2.3	2.6	2.6	1.3	1.9	3.4	2.0	2.6
Over 20 hours		5.1	1.9	3.3	2.3	1.1	1.6	4.5	2.3	3.2
<b>Household/childcare duties</b>										
	5,104									
None		27.6	12.4	19.1	31.1	19.0	24.4	28.8	13.5	20.4
Less than one hour		21.7	21.0	21.3	22.0	25.5	23.9	21.1	20.1	20.6
1 to 2 hours		30.7	32.7	31.8	29.5	32.4	31.1	27.6	32.6	30.4
3 to 5 hours		13.5	22.8	18.7	12.8	16.4	14.8	15.1	21.3	18.5
6 to 10 hours		4.4	6.7	5.7	3.2	4.5	3.9	4.6	7.2	6.0
11 to 15 hours		1.4	2.2	1.8	0.8	1.2	1.1	1.4	2.5	2.0
16 to 20 hours		0.4	1.1	0.8	0.2	0.5	0.4	0.6	1.0	0.8
Over 20 hours		0.4	1.1	0.8	0.3	0.5	0.4	0.8	1.7	1.3

2004 CIRP INSTITUTIONAL SUMMARY

999900

Whatsamatta University Total First-time Full-time Freshmen	# Res- pondents	Your Institution			Public Univ-hi			All Public Univ		
		Men	Women	Total	Men	Women	Total	Men	Women	Total
<b>DURING YOUR LAST YEAR IN HIGH SCHOOL, HOW MUCH TIME DID YOU SPEND DURING A TYPICAL WEEK DOING THE FOLLOWING?</b>										
<b>Reading for pleasure</b>	5,104									
None		33.5	20.8	26.4	18.4	11.1	14.3	31.7	18.8	24.6
Less than one hour		25.4	28.5	27.2	22.8	23.3	23.0	25.6	26.6	26.1
1 to 2 hours		21.9	24.6	23.4	27.4	30.2	28.9	21.7	26.3	24.2
3 to 5 hours		11.9	15.2	13.8	19.5	22.3	21.1	12.6	16.8	14.9
6 to 10 hours		4.4	6.8	5.8	8.2	8.8	8.5	5.2	6.9	6.1
11 to 15 hours		1.9	2.2	2.1	2.2	2.8	2.5	1.8	2.5	2.2
16 to 20 hours		0.4	0.8	0.6	0.7	0.9	0.8	0.7	1.0	0.9
Over 20 hours		0.6	0.9	0.8	0.7	0.7	0.7	0.8	1.0	0.9
<b>Playing video/computer games</b>	5,113									
None		16.2	60.1	40.8	22.5	68.8	48.3	16.3	58.9	39.9
Less than one hour		18.4	22.9	20.9	20.5	17.8	19.0	19.0	22.7	21.0
1 to 2 hours		23.6	9.9	15.9	21.4	8.2	14.1	22.4	10.7	15.9
3 to 5 hours		19.6	4.9	11.4	19.0	3.5	10.4	20.1	4.8	11.7
6 to 10 hours		10.2	1.4	5.3	9.3	1.1	4.8	11.2	1.7	6.0
11 to 15 hours		5.6	0.5	2.7	3.8	0.3	1.8	5.1	0.7	2.6
16 to 20 hours		2.3	0.2	1.1	1.6	0.1	0.8	2.3	0.3	1.2
Over 20 hours		4.1	0.2	2.0	1.9	0.1	0.9	3.4	0.3	1.7
<b>Prayer/meditation</b>	5,107									
None		52.2	43.3	47.2	51.4	50.3	50.8	41.0	34.6	37.5
Less than one hour		28.5	33.4	31.3	28.6	27.5	28.0	32.4	33.8	33.2
1 to 2 hours		13.4	16.2	14.9	13.9	15.6	14.8	17.1	20.2	18.8
3 to 5 hours		3.8	5.1	4.5	4.3	4.8	4.6	5.8	7.4	6.7
6 to 10 hours		1.2	1.3	1.3	1.1	1.1	1.1	2.0	2.3	2.2
11 to 15 hours		0.5	0.3	0.4	0.3	0.3	0.3	0.7	0.7	0.7
16 to 20 hours		0.2	0.1	0.1	0.1	0.1	0.1	0.3	0.3	0.3
Over 20 hours		0.3	0.3	0.3	0.4	0.3	0.3	0.7	0.7	0.7
<b>Did your high school require community service for graduation?</b>	5,185									
No		46.5	51.8	49.5	57.8	57.5	57.6	69.2	70.1	69.7
Yes		53.5	48.2	50.5	42.2	42.5	42.4	30.8	29.9	30.3
<b>Have you participated in:</b>										
A summer research program?	5,161	6.6	5.4	5.9	10.6	10.5	10.6	7.1	5.7	6.4
A health science research program sponsored by a university?	5,155	2.3	2.6	2.5	2.8	3.4	3.2	2.5	2.7	2.6
<b>Do you have a disability?</b>	5,208									
Hearing		0.6	0.3	0.4	0.6	0.5	0.6	0.6	0.6	0.6
Speech		0.3	0.1	0.2	0.3	0.2	0.2	0.3	0.2	0.2
Orthopedic		0.3	0.6	0.5	0.3	0.5	0.4	0.5	0.5	0.5
Learning disability		3.0	1.5	2.2	4.5	3.1	3.7	3.3	2.5	2.8
Health-related		0.8	1.0	0.9	0.8	1.1	1.0	0.9	1.2	1.1
Partially sighted or blind		0.9	0.7	0.8	1.4	1.4	1.4	1.2	1.0	1.1
Other		1.3	0.9	1.1	1.2	0.9	1.0	1.4	1.0	1.2
<b>Citizenship status</b>	5,176									
U.S. citizen		97.9	97.5	97.7	88.0	89.0	88.5	94.3	94.3	94.3
Permanent resident (green card)		1.7	2.1	1.9	6.8	6.6	6.7	4.3	4.6	4.5
Neither		0.4	0.4	0.4	5.2	4.4	4.7	1.4	1.1	1.3

2004 CIRP INSTITUTIONAL SUMMARY

999900

Whatsamatta University Total First-time Full-time Freshmen	# Res- pondents	Your Institution			Public Univ-hi			All Public Univ		
		Men	Women	Total	Men	Women	Total	Men	Women	Total
<b>Student met or exceeded recommended years of high school study in: [5]</b>										
English (4 years)	5,187	99.0	99.1	99.1	98.1	98.8	98.5	97.3	98.0	97.7
Mathematics (3 years)	5,176	99.0	99.1	99.1	99.2	99.5	99.4	98.1	98.1	98.1
Foreign Language (2 years)	5,180	95.8	97.4	96.7	97.3	98.5	97.9	90.7	93.5	92.2
Physical Science (2 years)	5,120	64.7	60.6	62.4	76.1	71.4	73.5	62.6	55.4	58.6
Biological Science (2 years)	5,128	36.3	45.4	41.4	46.8	55.7	51.7	41.4	46.1	44.0
History/Am. Govt. (1 year)	5,146	99.4	99.2	99.3	98.8	99.3	99.1	98.6	98.7	98.6
Computer Science (1/2 year)	4,994	63.1	53.0	57.4	52.0	41.5	46.2	68.3	57.8	62.5
Arts and/or Music (1 year)	5,127	82.0	86.8	84.7	79.0	89.4	84.8	74.9	84.3	80.1
<b>WHAT IS THE HIGHEST ACADEMIC DEGREE THAT YOU INTEND TO OBTAIN:</b>										
<b>At any college</b>	4,384									
None		1.0	0.6	0.8	0.6	0.3	0.5	1.3	0.9	1.1
Vocational certificate		0.1	0.0	0.0	0.0	0.0	0.0	0.2	0.1	0.1
Associate (A.A. or equivalent)		0.1	0.4	0.3	0.1	0.1	0.1	0.5	0.6	0.6
Bachelor's degree (B.A., B.S., etc.)		19.1	14.6	16.7	9.1	6.3	7.5	25.7	22.1	23.7
Master's degree (M.A., M.S., etc.)		44.3	45.8	45.1	38.6	38.1	38.3	40.6	41.2	41.0
Ph.D. or Ed.D.		19.9	21.3	20.7	28.3	29.3	28.9	17.3	17.5	17.4
M.D., D.O., D.D.S., or D.V.M.		6.8	9.7	8.4	10.5	13.9	12.4	7.4	10.9	9.3
J.D. (Law)		6.4	5.4	5.9	11.0	10.7	10.8	5.0	4.8	4.9
B.D. or M.Div. (Divinity)		0.0	0.1	0.0	0.4	0.3	0.3	0.4	0.2	0.3
Other		2.3	2.1	2.2	1.3	0.9	1.1	1.6	1.7	1.6
<b>At this college</b>	3,092									
None		0.9	0.4	0.6	0.5	0.2	0.4	2.0	1.4	1.7
Vocational certificate		0.1	0.0	0.1	0.2	0.2	0.2	0.2	0.2	0.2
Associate (A.A. or equivalent)		0.6	0.6	0.6	0.3	0.2	0.3	1.7	1.9	1.8
Bachelor's degree (B.A., B.S., etc.)		63.2	68.9	66.4	87.7	92.2	90.2	67.9	70.4	69.3
Master's degree (M.A., M.S., etc.)		23.0	19.0	20.8	8.4	5.4	6.7	20.6	18.7	19.5
Ph.D. or Ed.D.		6.4	5.9	6.1	1.2	0.5	0.8	3.6	3.4	3.5
M.D., D.O., D.D.S., or D.V.M.		2.4	2.2	2.3	0.3	0.4	0.3	1.4	1.9	1.7
J.D. (Law)		1.3	0.9	1.1	0.7	0.3	0.4	0.8	0.7	0.7
B.D. or M.Div. (Divinity)		0.3	0.1	0.2	0.1	0.1	0.1	0.3	0.1	0.2
Other		1.7	2.0	1.8	0.7	0.6	0.6	1.5	1.3	1.4
<b>Reasons noted as "very important" in deciding to go to college</b>										
My parents wanted me to go	5,170	39.3	44.0	42.0	31.5	36.0	34.0	38.9	44.1	41.8
I could not find a job	5,154	5.3	5.9	5.7	2.8	2.4	2.6	5.8	6.2	6.0
Wanted to get away from home	5,152	22.8	25.0	24.0	19.9	19.4	19.6	21.4	21.6	21.5
To be able to get a better job	5,159	74.7	74.1	74.4	64.4	61.3	62.7	71.9	71.8	71.8
To gain a general education and appreciation of ideas	5,160	60.2	73.8	67.8	74.4	87.4	81.7	57.6	70.2	64.6
There was nothing better to do	5,126	5.3	2.6	3.8	5.4	3.4	4.3	5.2	2.9	4.0
To make me a more cultured person	5,161	36.2	51.3	44.7	48.6	68.9	59.9	33.3	46.2	40.5
To be able to make more money	5,144	76.7	72.0	74.0	58.9	48.1	52.9	72.9	67.8	70.1
To learn more about things that interest me	5,167	74.3	82.6	78.9	82.7	92.5	88.2	72.0	80.7	76.8
To prepare myself for graduate or professional school	5,162	54.8	67.5	61.9	61.3	69.0	65.6	49.8	62.2	56.7
To get training for a specific career	5,164	70.0	78.6	74.8	42.6	42.2	42.4	70.1	78.2	74.6
To find my purpose in life [2]	5,159	45.3	60.6	53.9	39.5	52.5	46.7	44.0	58.0	51.8

[2] This item included for the first time in 2004.

[5] Based on curriculum recommendations of the National Committee on Excellence in Education.

2004 CIRP INSTITUTIONAL SUMMARY

999900

Whatsamatta University Total First-time Full-time Freshmen	# Res- pondents	Your Institution			Public Univ-hi			All Public Univ		
		Men	Women	Total	Men	Women	Total	Men	Women	Total
<b>Is this college your</b>	5,162									
First choice		68.8	66.2	67.3	69.0	67.4	68.1	69.2	69.9	69.5
Second choice		22.1	24.2	23.3	19.4	20.3	19.9	21.3	21.4	21.4
Third choice		5.9	6.6	6.3	7.1	7.5	7.3	5.9	5.7	5.8
Less than third choice		3.2	3.1	3.1	4.5	4.8	4.6	3.6	3.0	3.3
<b>To how many colleges other than this one did you apply for admission this year?</b>	5,147									
None		14.4	10.0	11.9	18.7	17.0	17.8	19.5	19.2	19.3
One		10.4	8.7	9.4	5.0	4.1	4.5	12.4	12.8	12.6
Two		12.9	13.5	13.3	6.1	4.9	5.4	15.5	15.3	15.4
Three		16.5	16.5	16.5	7.7	6.6	7.1	16.7	16.2	16.5
Four		13.4	15.1	14.4	9.4	8.4	8.9	12.1	11.9	12.0
Five		9.7	11.3	10.6	10.6	10.2	10.4	8.2	8.2	8.2
Six		8.3	8.6	8.5	10.7	10.5	10.6	5.6	5.9	5.8
Seven to ten		11.3	13.4	12.5	24.2	28.3	26.5	8.0	8.6	8.4
Eleven or more		3.0	2.9	3.0	7.6	9.8	8.8	1.9	1.9	1.9
<b>Reasons noted as "very important" in influencing student's decision to attend this particular college</b>										
My relatives wanted me to come here	5,082	7.2	9.5	8.5	6.0	6.2	6.2	8.8	9.9	9.4
My teacher advised me	5,073	4.1	5.4	4.8	6.3	6.2	6.2	4.9	4.8	4.8
This college has a very good academic reputation	5,087	57.4	65.0	61.7	79.3	81.9	80.8	52.1	60.4	56.7
This college has a good reputation for its social activities	5,080	36.3	37.3	36.9	34.0	31.2	32.4	27.3	29.1	28.3
I was offered financial assistance	5,075	27.5	33.5	30.9	34.3	38.5	36.7	29.6	37.1	33.7
The cost of attending this college	5,081	43.5	45.2	44.4	13.8	17.2	15.7	27.3	33.9	31.0
High school counselor advised me	5,062	8.8	10.2	9.6	10.6	10.1	10.3	7.1	7.7	7.4
Private college counselor advised me	5,031	2.3	1.9	2.1	4.2	3.9	4.0	2.6	2.3	2.4
I wanted to live near home	5,069	16.0	22.8	19.8	4.4	7.4	6.0	13.2	20.1	17.0
Not offered aid by first choice	5,015	7.0	9.2	8.2	3.5	4.6	4.1	5.3	6.6	6.1
This college's graduates gain admission to top graduate/professional schools	5,051	24.4	34.0	29.8	46.1	49.7	48.1	24.5	32.4	28.9
This college's graduates get good jobs	5,029	46.5	55.1	51.3	55.9	56.6	56.3	45.3	52.1	49.1
I was attracted by the religious affiliation/orientation of the college	5,038	4.2	6.2	5.3	1.5	2.3	2.0	5.2	7.9	6.7
I wanted to go to a school about the size of this college	5,069	29.1	42.9	36.9	48.3	60.2	54.9	28.2	41.8	35.8
Rankings in national magazines	5,047	11.6	13.5	12.6	27.1	28.4	27.8	14.5	14.8	14.7
Information from a website	5,031	10.1	14.9	12.8	14.6	21.3	18.4	10.6	15.9	13.5
I was admitted through an Early Action or Early Decision program	5,038	10.7	12.1	11.5	29.4	29.3	29.3	7.8	9.3	8.6
A visit to the campus	5,069	33.8	47.7	41.6	56.9	67.0	62.5	32.7	44.1	39.0
<b>Prior to this term, have you ever taken courses for credit at this institution?</b>	5,176									
No		96.4	97.0	96.7	97.6	98.5	98.1	96.2	96.3	96.3
Yes		3.6	3.0	3.3	2.4	1.5	1.9	3.8	3.7	3.7

2004 CIRP INSTITUTIONAL SUMMARY

999900

Whatsamatta University Total First-time Full-time Freshmen	# Res- pondents	Your Institution			Public Univ-hi			All Public Univ		
		Men	Women	Total	Men	Women	Total	Men	Women	Total
<b>Where do you plan to live during the fall term?</b>	5,193									
With my family or other relatives		17.6	12.6	14.8	1.1	0.7	0.9	14.7	14.8	14.8
Other private home, apartment or room		1.6	1.1	1.3	0.0	0.1	0.1	4.5	4.0	4.2
College residence hall		79.8	85.0	82.7	97.4	97.8	97.6	77.3	78.0	77.7
Fraternity or sorority house		0.0	0.1	0.0	0.1	0.1	0.1	0.7	0.4	0.5
Other campus student housing		0.9	1.1	1.0	1.2	1.3	1.2	2.3	2.6	2.4
Other		0.1	0.1	0.1	0.1	0.1	0.1	0.4	0.3	0.3
<b>Objectives considered to be "essential" or "very important"</b>										
Becoming accomplished in one of the performing arts (acting, dancing, etc.)	5,036	13.5	15.2	14.5	15.6	20.6	18.4	14.4	15.7	15.1
Becoming an authority in my field	5,029	58.1	56.2	57.0	58.8	59.4	59.1	59.6	57.2	58.3
Obtaining recognition from my colleagues for contributions to my special field	5,033	53.8	54.8	54.3	48.4	49.2	48.8	52.0	51.6	51.8
Influencing the political structure	5,026	22.3	17.0	19.3	27.1	25.9	26.5	22.3	17.6	19.7
Influencing social values	5,027	34.8	41.9	38.8	35.6	44.2	40.4	34.2	41.6	38.3
Raising a family	5,035	77.7	79.6	78.7	72.4	67.8	69.8	73.6	76.3	75.1
Having administrative responsibility for the work of others	5,009	41.7	39.3	40.4	31.7	24.3	27.6	40.4	36.9	38.5
Being very well off financially	5,036	81.3	78.0	79.4	61.9	52.8	56.8	75.2	72.4	73.6
Helping others who are in difficulty	5,026	51.7	70.9	62.5	56.9	70.6	64.5	53.4	69.6	62.4
Making a theoretical contribution to science	5,015	22.4	16.7	19.2	21.3	16.5	18.7	20.6	15.6	17.8
Writing original works (poems, novels, short stories, etc.)	5,021	16.3	12.7	14.3	19.2	22.4	21.0	15.7	14.5	15.1
Creating artistic work (painting, sculpture, decorating, etc)	5,018	14.0	14.4	14.2	13.0	20.2	17.0	14.2	16.8	15.6
Becoming successful in a business of my own	5,022	47.2	37.3	41.7	36.7	26.8	31.2	45.9	37.0	41.0
Becoming involved in programs to clean up the environment	5,013	14.9	15.1	15.0	20.8	27.3	24.4	17.1	17.7	17.5
Developing a meaningful philosophy of life	5,014	42.1	43.1	42.7	55.6	58.2	57.1	41.9	42.2	42.1
Participating in a community action program	5,008	16.4	25.2	21.3	20.0	35.6	28.7	17.7	24.6	21.5
Helping to promote racial understanding	5,006	26.6	31.6	29.4	31.7	42.3	37.6	27.1	31.8	29.7
Keeping up to date with political affairs	5,040	39.0	34.3	36.4	53.4	55.8	54.8	37.4	31.9	34.3
Becoming a community leader	5,016	29.7	30.1	29.9	35.0	38.1	36.8	31.0	30.5	30.7
Integrating spirituality into my life	5,012	26.5	34.9	31.2	30.5	37.1	34.2	35.6	42.6	39.5
Improving my understanding of other countries and cultures	5,013	35.5	47.5	42.3	53.4	72.4	64.0	37.5	46.9	42.7
Working to find a cure to a health problem [2]	5,014	23.0	27.7	25.6	19.6	22.7	21.3	21.3	26.0	23.9

[2] This item included for the first time in 2004.



2004 CIRP INSTITUTIONAL SUMMARY

999900

Whatsamatta University Total First-time Full-time Freshmen	# Res- pondents	Your Institution			Public Univ-hi			All Public Univ		
		Men	Women	Total	Men	Women	Total	Men	Women	Total
<b>STUDENT'S PROBABLE MAJOR</b>	5,023									
<b>Arts and Humanities</b>										
Art, fine and applied		0.7	2.4	1.7	0.9	2.4	1.7	1.9	2.9	2.4
English (language & literature)		1.2	2.4	1.9	4.6	8.0	6.5	1.3	2.3	1.9
History		2.2	1.3	1.7	4.6	3.4	3.9	1.7	1.0	1.3
Journalism		0.6	1.2	1.0	0.7	1.6	1.2	1.2	2.0	1.7
Language and Literature (except English)		0.4	1.3	0.9	1.1	2.8	2.0	0.3	0.8	0.6
Music		1.0	0.5	0.7	2.4	1.6	1.9	1.7	1.2	1.4
Philosophy		0.5	0.2	0.3	1.7	0.7	1.1	0.4	0.2	0.3
Speech		0.0	0.5	0.3	0.0	0.0	0.0	0.1	0.2	0.1
Theater or Drama		0.7	1.4	1.1	1.0	1.2	1.1	0.8	1.2	1.0
Theology or Religion		0.0	0.1	0.1	0.3	0.3	0.3	0.4	0.2	0.3
Other Arts and Humanities		0.9	1.1	1.0	0.7	1.4	1.1	0.8	1.2	1.0
<b>Biological Science</b>										
Biology (general)		3.4	4.3	3.9	5.1	7.0	6.2	3.7	5.2	4.5
Biochemistry or Biophysics		1.4	1.0	1.2	2.4	2.3	2.3	1.1	1.1	1.1
Botany		0.0	0.0	0.0	0.1	0.0	0.1	0.0	0.0	0.0
Environmental Science		0.2	0.2	0.2	0.9	1.8	1.4	0.5	0.4	0.5
Marine (Life) Science		0.0	0.2	0.1	0.2	0.3	0.3	0.3	0.3	0.3
Microbiology or Bacteriology		0.0	0.2	0.2	0.5	0.4	0.4	0.3	0.3	0.3
Zoology		0.1	0.1	0.1	0.2	0.3	0.3	0.3	0.4	0.3
Other Biological Science		0.9	1.0	1.0	0.8	1.2	1.0	0.6	0.8	0.7
<b>Business</b>										
Accounting		3.3	2.3	2.7	1.0	0.5	0.7	2.5	1.9	2.2
Business Administration (general)		5.5	2.2	3.7	4.0	1.3	2.5	5.1	2.5	3.7
Finance		2.5	1.2	1.8	2.4	0.9	1.6	2.1	0.7	1.4
International Business		1.0	1.4	1.2	2.2	1.6	1.9	1.4	1.3	1.3
Marketing		3.6	4.2	3.9	1.1	1.1	1.1	2.7	2.8	2.7
Management		6.3	2.2	4.0	3.4	1.2	2.2	5.5	2.5	3.8
Secretarial Studies		0.0	0.0	0.0	0.0	0.0	0.0	0.0	0.0	0.0
Other Business		0.9	0.3	0.6	0.7	0.3	0.5	1.2	0.8	0.9
<b>Education</b>										
Business Education		0.1	0.1	0.1	0.1	0.1	0.1	0.2	0.1	0.2
Elementary Education		0.5	7.2	4.3	0.1	1.1	0.6	0.9	7.5	4.6
Music or Art Education		0.4	0.4	0.4	0.2	0.2	0.2	0.5	0.7	0.6
Physical Education or Recreation		0.8	0.8	0.8	0.1	0.1	0.1	1.4	0.5	0.9
Secondary Education		1.7	1.8	1.8	0.5	1.0	0.7	2.2	2.6	2.4
Special Education		0.2	1.6	1.0	0.0	0.1	0.1	0.2	1.0	0.6
Other Education		0.0	0.5	0.3	0.1	0.1	0.1	0.2	0.4	0.3
<b>Engineering</b>										
Aeronautical or Astronautical Eng.		2.0	0.3	1.1	0.7	0.1	0.4	1.8	0.3	0.9
Civil Engineering		2.2	0.6	1.3	1.4	0.4	0.9	2.0	0.4	1.1
Chemical Engineering		1.2	0.4	0.8	1.0	0.5	0.7	1.0	0.4	0.7
Computer Engineering		2.9	0.1	1.3	1.0	0.1	0.5	2.7	0.2	1.3
Electrical or Electronic Engineering		2.5	0.2	1.2	1.4	0.1	0.7	2.6	0.2	1.3
Industrial Engineering		0.4	0.0	0.2	0.1	0.1	0.1	0.4	0.1	0.3
Mechanical Engineering		6.7	0.5	3.2	2.9	0.5	1.5	5.2	0.5	2.6
Other Engineering		1.1	0.2	0.6	1.1	1.0	1.0	2.2	0.8	1.4

2004 CIRP INSTITUTIONAL SUMMARY

999900

Whatsamatta University Total First-time Full-time Freshmen	# Res- pondents	Your Institution			Public Univ-hi			All Public Univ		
		Men	Women	Total	Men	Women	Total	Men	Women	Total
<b>STUDENT'S PROBABLE MAJOR</b>										
<b>Physical Science</b>										
Astronomy		0.2	0.0	0.1	0.3	0.3	0.3	0.1	0.1	0.1
Atmospheric Science (incl. Meteorology)		0.0	0.0	0.0	0.0	0.0	0.0	0.2	0.1	0.1
Chemistry		1.5	0.9	1.2	2.3	2.1	2.2	1.1	1.1	1.1
Earth Science		0.3	0.0	0.2	0.3	0.3	0.3	0.2	0.1	0.1
Marine Science (incl. Oceanography)		0.0	0.0	0.0	0.1	0.1	0.1	0.1	0.1	0.1
Mathematics		0.5	0.4	0.4	2.5	1.7	2.0	0.9	0.6	0.7
Physics		0.9	0.2	0.5	3.8	0.9	2.2	1.0	0.2	0.6
Statistics		0.0	0.0	0.0	0.0	0.0	0.0	0.1	0.0	0.0
Other Physical Science		0.4	0.1	0.2	0.2	0.1	0.2	0.2	0.2	0.2
<b>Professional</b>										
Architecture or Urban Planning		3.8	1.7	2.6	0.3	0.4	0.3	1.5	0.9	1.1
Home Economics		0.0	0.0	0.0	0.1	0.0	0.0	0.0	0.1	0.0
Health Technology (medical, dental, laboratory)		0.3	0.7	0.5	0.2	0.2	0.2	0.4	0.6	0.5
Library or Archival Science		0.0	0.0	0.0	0.0	0.0	0.0	0.0	0.0	0.0
Medicine, Dentistry, Veterinary Medicine		2.4	3.9	3.2	3.2	5.1	4.3	3.1	5.4	4.4
Nursing		0.5	5.1	3.1	0.0	0.4	0.2	0.6	6.7	4.0
Pharmacy		6.7	7.2	7.0	0.1	0.1	0.1	1.7	2.2	2.0
Therapy (occupational, physical, speech)		1.4	4.0	2.9	0.2	0.3	0.2	1.4	3.1	2.3
Other Professional		0.4	0.6	0.5	0.3	0.2	0.3	0.7	0.9	0.8
<b>Social Science</b>										
Anthropology		0.3	0.4	0.3	0.4	1.3	0.9	0.2	0.4	0.3
Economics		0.5	0.2	0.3	5.6	1.9	3.6	0.8	0.3	0.5
Ethnic Studies		0.0	0.0	0.0	0.2	0.2	0.2	0.0	0.1	0.0
Geography		0.1	0.0	0.0	0.0	0.1	0.1	0.1	0.0	0.0
Political Science (gov't, international relations)		3.6	3.4	3.5	9.5	9.9	9.7	3.3	3.2	3.3
Psychology		2.9	6.7	5.0	2.6	6.6	4.8	2.3	6.4	4.6
Social Work		0.1	1.0	0.6	0.0	0.3	0.2	0.1	1.0	0.6
Sociology		0.3	0.9	0.6	0.5	1.3	0.9	0.4	0.7	0.6
Women's Studies		0.0	0.2	0.1	0.0	0.2	0.1	0.0	0.0	0.0
Other Social Science		0.3	0.4	0.3	0.3	0.5	0.4	0.3	0.4	0.3
<b>Technical</b>										
Building Trades		0.0	0.0	0.0	0.0	0.0	0.0	0.1	0.0	0.1
Data Processing or Computer Programming		0.8	0.0	0.3	0.8	0.1	0.4	1.3	0.1	0.6
Drafting or Design		0.1	0.0	0.1	0.0	0.0	0.0	0.4	0.3	0.3
Electronics		0.0	0.1	0.1	0.0	0.1	0.0	0.2	0.1	0.2
Mechanics		0.1	0.0	0.0	0.1	0.1	0.1	0.2	0.0	0.1
Other Technical		0.1	0.0	0.1	0.0	0.0	0.0	0.3	0.1	0.2
<b>Other Fields</b>										
Agriculture		0.0	0.0	0.0	0.0	0.0	0.0	0.6	0.5	0.6
Communications		1.9	3.7	2.9	0.2	0.3	0.2	1.5	2.2	1.9
Computer Science		2.2	0.2	1.1	1.8	0.1	0.9	2.8	0.3	1.4
Forestry		0.0	0.0	0.0	0.0	0.0	0.0	0.2	0.0	0.1
Kinesiology		0.6	0.7	0.7	0.0	0.1	0.0	0.4	0.5	0.5
Law Enforcement		1.3	0.5	0.9	0.1	0.1	0.1	2.0	0.9	1.4
Military Science		0.0	0.1	0.0	0.1	0.0	0.0	0.2	0.0	0.1
Other Field		0.5	1.1	0.8	0.2	0.4	0.3	1.5	1.7	1.6
Undecided		4.8	7.3	6.2	10.3	14.8	12.8	6.4	8.3	7.4

2004 CIRP INSTITUTIONAL SUMMARY

999900

Whatsamatta University Total First-time Full-time Freshmen	# Respondents	Your Institution			Public Univ-hi			All Public Univ		
		Men	Women	Total	Men	Women	Total	Men	Women	Total
<b>Student's probable career</b>	4,964									
Accountant or actuary		3.0	1.9	2.4	1.0	0.7	0.8	2.4	2.0	2.2
Actor or entertainer		0.8	1.6	1.3	1.0	1.3	1.2	1.4	1.5	1.4
Architect or urban planner		3.5	1.8	2.6	0.6	0.7	0.7	1.7	0.9	1.3
Artist		0.7	1.6	1.2	0.8	1.4	1.1	1.7	2.0	1.9
Business (clerical)		0.4	0.5	0.5	0.4	0.1	0.2	0.5	0.5	0.5
Business executive (management, administrator)		10.6	6.8	8.5	11.8	4.9	8.0	9.6	5.8	7.5
Business owner or proprietor		4.8	2.0	3.3	4.5	1.5	2.8	5.0	2.0	3.3
Business salesperson or buyer		0.8	1.0	0.9	0.5	0.2	0.3	1.0	0.9	0.9
Clergy (minister, priest)		0.1	0.0	0.1	0.2	0.2	0.2	0.4	0.1	0.3
Clergy (other religious)		0.0	0.0	0.0	0.0	0.1	0.0	0.1	0.1	0.1
Clinical psychologist		0.7	1.9	1.4	0.7	2.0	1.4	0.6	2.2	1.5
College administrator/staff		0.0	0.1	0.1	0.0	0.1	0.0	0.1	0.0	0.1
College teacher		0.4	0.4	0.4	2.3	1.6	1.9	0.6	0.5	0.5
Computer programmer or analyst		3.1	0.2	1.5	2.3	0.2	1.2	4.4	0.5	2.2
Conservationist or forester		0.1	0.1	0.1	0.2	0.5	0.3	0.3	0.2	0.2
Dentist (including orthodontist)		1.0	1.2	1.1	0.7	0.5	0.6	1.1	1.1	1.1
Dietitian or nutritionist		0.1	1.0	0.6	0.1	0.2	0.1	0.2	0.6	0.4
Engineer		15.9	2.2	8.3	8.7	2.5	5.2	13.9	2.4	7.5
Farmer or rancher		0.1	0.1	0.1	0.3	0.1	0.1	0.4	0.1	0.2
Foreign service worker (including diplomat)		0.3	0.8	0.6	1.4	3.6	2.6	0.4	0.9	0.7
Homemaker (full-time)		0.0	0.0	0.0	0.1	0.1	0.1	0.1	0.2	0.1
Interior decorator (including designer)		0.0	0.4	0.2	0.0	0.2	0.1	0.1	0.9	0.5
Lab technician or hygienist		0.3	0.3	0.3	0.1	0.1	0.1	0.2	0.3	0.2
Law enforcement officer		1.5	0.3	0.8	0.2	0.1	0.1	2.0	0.6	1.2
Lawyer (attorney) or judge		4.7	4.9	4.8	7.4	7.3	7.4	3.9	4.3	4.1
Military service (career)		0.6	0.1	0.3	0.5	0.1	0.2	1.9	0.3	1.0
Musician (performer, composer)		1.6	0.3	0.9	2.3	1.3	1.8	1.9	1.0	1.4
Nurse		0.5	4.8	2.9	0.0	0.5	0.3	0.7	6.5	3.9
Optometrist		0.1	0.2	0.2	0.1	0.2	0.2	0.2	0.3	0.3
Pharmacist		6.4	7.3	6.9	0.3	0.3	0.3	2.1	2.6	2.4
Physician		5.2	6.1	5.7	8.1	9.9	9.1	5.2	7.0	6.2
Policymaker/Government		1.0	1.2	1.1	3.0	3.0	3.0	1.2	0.9	1.0
School counselor		0.1	0.7	0.5	0.1	0.2	0.2	0.1	0.4	0.3
School principal or superintendent		0.1	0.0	0.1	0.0	0.0	0.0	0.1	0.1	0.1
Scientific researcher		2.1	1.6	1.8	4.8	4.6	4.7	2.0	1.8	1.9
Social, welfare or recreation worker		0.1	1.0	0.6	0.2	0.9	0.6	0.2	1.4	0.9
Therapist (physical, occupational, speech)		2.2	4.7	3.6	0.4	1.1	0.8	1.7	4.1	3.0
Teacher or administrator (elementary)		0.8	9.0	5.4	0.3	1.7	1.1	1.1	8.4	5.1
Teacher or administrator (secondary)		4.9	4.5	4.7	2.0	2.9	2.5	4.4	4.7	4.6
Veterinarian		0.1	0.7	0.4	0.4	1.4	1.0	0.5	1.7	1.2
Writer or journalist		1.1	2.0	1.6	3.4	6.2	4.9	1.9	3.1	2.6
Skilled trades		0.5	0.2	0.3	0.3	0.0	0.1	0.6	0.1	0.3
Laborer (unskilled)		0.6	0.1	0.4	0.2	0.1	0.2	0.6	0.2	0.4
Semi-skilled worker		0.5	0.3	0.4	0.2	0.1	0.2	0.4	0.2	0.3
Unemployed		0.8	0.8	0.8	0.9	0.7	0.8	1.0	1.1	1.1
Other		5.0	7.5	6.4	3.0	4.8	4.0	6.9	8.8	8.0
Undecided		12.5	15.8	14.3	24.1	29.5	27.1	13.2	14.7	14.1

2004 CIRP INSTITUTIONAL SUMMARY

999900

Whatsamatta University Total First-time Full-time Freshmen	# Respondents	Your Institution			Public Univ-hi			All Public Univ		
		Men	Women	Total	Men	Women	Total	Men	Women	Total
<b>Father's occupation [6]</b>	4,957									
Artist		0.9	0.6	0.7	2.3	2.5	2.4	1.0	1.0	1.0
Business		32.0	31.6	31.8	34.4	30.5	32.2	30.2	28.1	29.0
Business (clerical)		1.3	0.9	1.1	0.8	0.4	0.6	1.3	1.0	1.1
Clergy		0.5	0.3	0.4	0.7	0.8	0.7	1.0	0.9	1.0
College teacher		0.8	0.4	0.6	2.8	2.7	2.8	0.8	0.7	0.8
Doctor (MD or DDS)		3.1	2.8	2.9	8.5	8.6	8.6	3.4	2.7	3.0
Education (secondary)		3.0	2.6	2.8	3.1	3.1	3.1	2.8	2.5	2.6
Education (elementary)		0.9	0.9	0.9	1.0	0.9	0.9	0.9	0.8	0.8
Engineer		10.1	9.6	9.8	6.6	7.2	6.9	9.0	8.5	8.7
Farmer or forester		0.5	0.5	0.5	0.7	0.7	0.7	1.8	1.9	1.9
Health professional		1.6	1.8	1.7	1.3	1.3	1.3	1.5	1.4	1.5
Homemaker (full-time)		0.1	0.1	0.1	0.3	0.3	0.3	0.2	0.2	0.2
Lawyer		2.3	2.1	2.2	8.0	8.4	8.2	2.5	2.2	2.3
Military (career)		0.7	0.5	0.6	0.6	0.6	0.6	1.5	1.6	1.5
Nurse		0.5	0.6	0.6	0.3	0.3	0.3	0.5	0.5	0.5
Research scientist		1.1	0.8	0.9	1.8	1.9	1.8	0.8	0.7	0.7
Social/welfare/rec worker		0.7	0.6	0.7	0.7	0.7	0.7	0.6	0.5	0.5
Skilled worker		8.2	8.0	8.1	4.0	3.7	3.8	8.6	7.6	8.0
Semi-skilled worker		3.5	3.2	3.3	1.5	1.3	1.4	3.1	2.8	3.0
Unskilled worker		2.7	2.7	2.7	1.2	1.0	1.1	3.0	3.2	3.1
Unemployed		2.2	2.2	2.2	1.8	2.0	1.9	2.0	2.8	2.5
Other		23.2	27.0	25.3	17.7	21.2	19.7	23.4	28.4	26.2
<b>Mother's occupation [6]</b>	5,008									
Artist		1.7	1.2	1.4	4.2	4.8	4.6	1.9	1.7	1.8
Business		14.7	16.7	15.8	13.6	13.5	13.5	16.7	16.3	16.5
Business (clerical)		5.3	4.8	5.1	3.0	2.9	2.9	4.9	5.6	5.3
Clergy		0.2	0.2	0.2	0.5	0.5	0.5	0.3	0.2	0.3
College teacher		0.4	0.2	0.3	2.1	2.2	2.2	0.6	0.5	0.6
Doctor (MD or DDS)		1.4	1.0	1.2	2.8	3.7	3.3	1.4	1.2	1.3
Education (secondary)		6.0	4.6	5.2	6.6	6.4	6.5	5.4	4.8	5.0
Education (elementary)		10.0	9.2	9.5	9.7	8.5	9.0	9.5	8.4	8.9
Engineer		0.8	0.9	0.8	0.7	0.7	0.7	0.7	0.6	0.7
Farmer or forester		0.1	0.1	0.1	0.3	0.2	0.3	0.3	0.3	0.3
Health professional		4.4	3.4	3.8	3.7	3.6	3.6	3.4	3.2	3.3
Homemaker (full-time)		8.5	11.5	10.1	13.6	13.8	13.7	9.5	10.7	10.2
Lawyer		1.0	0.5	0.7	3.2	3.4	3.3	0.9	0.7	0.8
Military (career)		0.1	0.1	0.1	0.1	0.1	0.1	0.2	0.2	0.2
Nurse		10.3	9.0	9.6	6.7	5.9	6.3	9.2	8.8	8.9
Research scientist		0.4	0.3	0.4	1.0	1.1	1.1	0.4	0.3	0.3
Social/welfare/rec worker		2.8	1.9	2.3	2.6	2.0	2.3	1.8	1.6	1.7
Skilled worker		1.9	2.1	2.0	1.0	0.8	0.9	1.8	1.4	1.6
Semi-skilled worker		2.2	1.6	1.9	1.2	0.8	1.0	2.2	1.8	2.0
Unskilled worker		1.8	1.6	1.7	0.8	0.9	0.8	1.8	1.7	1.7
Unemployed		4.8	4.4	4.6	5.3	4.3	4.8	5.0	4.9	5.0
Other		21.4	24.7	23.2	17.6	19.9	18.9	22.0	25.1	23.7

[6] Recategorization of this item from a longer list is shown in Appendix C of "The American Freshman: National Norms for Fall, 2004."

2004 CIRP INSTITUTIONAL SUMMARY

999900

Whatsamatta University Total First-time Full-time Freshmen	# Res- pondents	Your Institution			Public Univ-hi			All Public Univ		
		Men	Women	Total	Men	Women	Total	Men	Women	Total
<b>HOW MUCH OF YOUR FIRST YEAR'S EDUCATIONAL EXPENSES (ROOM, BOARD, TUITION AND FEES) DO YOU EXPECT TO COVER FROM:</b>										
<b>Family resources (parents, relatives, spouse, etc.)</b>	5,208									
None		16.5	16.4	16.4	8.7	8.6	8.6	19.4	18.4	18.8
Less than \$1,000		9.1	9.3	9.2	3.7	4.6	4.2	10.8	12.2	11.6
\$1,000 - 2,999		12.3	13.0	12.7	5.7	6.7	6.3	14.2	14.6	14.4
\$3,000 - 5,999		13.1	12.3	12.7	7.3	7.7	7.5	14.1	14.2	14.1
\$6,000 - 9,999		12.7	12.6	12.7	8.1	7.7	7.9	11.6	11.6	11.6
\$10,000 +		36.3	36.4	36.3	66.6	64.7	65.5	30.0	29.1	29.5
<b>My own resources (savings from work, work-study, other income)</b>	5,208									
None		40.8	40.4	40.6	40.9	39.9	40.4	40.1	38.6	39.3
Less than \$1,000		25.1	27.9	26.7	20.9	23.3	22.2	25.2	28.7	27.1
\$1,000 - 2,999		22.9	22.3	22.5	26.9	26.7	26.8	22.8	22.4	22.6
\$3,000 - 5,999		7.6	6.3	6.9	7.0	6.3	6.6	7.9	6.8	7.3
\$6,000 - 9,999		1.7	1.4	1.5	1.9	2.0	1.9	2.2	1.9	2.1
\$10,000 +		1.9	1.8	1.8	2.4	1.8	2.1	1.8	1.5	1.7
<b>Aid which need not be repaid (grants, scholarships, military funding, etc.)</b>	5,208									
None		37.8	35.4	36.5	43.6	39.6	41.4	38.1	32.3	34.9
Less than \$1,000		9.0	9.3	9.2	3.2	3.5	3.3	7.9	8.6	8.3
\$1,000 - 2,999		19.2	18.5	18.8	6.7	7.2	7.0	15.8	17.4	16.7
\$3,000 - 5,999		14.7	15.1	15.0	4.8	5.7	5.3	13.0	14.7	14.0
\$6,000 - 9,999		9.6	11.2	10.5	5.5	6.3	5.9	9.5	10.9	10.3
\$10,000 +		9.7	10.5	10.1	36.2	37.7	37.0	15.7	16.0	15.9
<b>Aid which must be repaid (loans, etc.)</b>	5,208									
None		51.5	45.1	47.9	58.3	56.2	57.1	53.1	48.4	50.5
Less than \$1,000		4.0	4.2	4.1	1.8	2.3	2.1	4.3	4.2	4.2
\$1,000 - 2,999		16.1	18.2	17.2	13.0	14.9	14.1	14.6	16.5	15.7
\$3,000 - 5,999		11.9	14.7	13.4	11.1	10.8	10.9	11.9	13.2	12.6
\$6,000 - 9,999		7.0	8.0	7.6	6.4	6.3	6.3	7.6	8.7	8.2
\$10,000 +		9.6	9.8	9.7	9.4	9.5	9.5	8.6	8.9	8.8
<b>Other than above</b>	5,208									
None		95.5	95.6	95.5	95.7	96.3	96.0	94.5	95.1	94.8
Less than \$1,000		2.0	2.0	2.0	1.5	1.1	1.3	2.3	1.9	2.1
\$1,000 - 2,999		1.1	1.3	1.2	0.9	1.0	1.0	1.4	1.3	1.3
\$3,000 - 5,999		0.7	0.6	0.6	0.5	0.5	0.5	0.7	0.7	0.7
\$6,000 - 9,999		0.3	0.1	0.2	0.3	0.2	0.3	0.4	0.4	0.4
\$10,000 +		0.5	0.5	0.5	1.0	0.9	0.9	0.7	0.6	0.7
<b>Do you have any concern about your ability to finance your college education?</b>	5,087									
None (I am confident that I will have sufficient funds)		45.2	30.3	36.8	49.3	38.8	43.5	41.6	28.8	34.5
Some (but I probably will have enough funds)		46.4	57.1	52.4	44.4	51.5	48.3	48.2	55.9	52.5
Major (not sure I will have enough funds to complete college)		8.4	12.6	10.8	6.3	9.7	8.2	10.2	15.3	13.0

2004 CIRP INSTITUTIONAL SUMMARY

999900

Whatsamatta University Total First-time Full-time Freshmen	# Res- pondents	Your Institution			Public Univ-hi			All Public Univ		
		Men	Women	Total	Men	Women	Total	Men	Women	Total
<b>Student estimates chances are "very good" that he/she will:</b>										
Change major field	5,045	13.6	16.3	15.1	18.1	26.2	22.6	12.9	15.2	14.2
Change career choice	5,035	13.5	16.2	15.0	22.9	31.3	27.6	11.5	14.8	13.4
Participate in student government	5,023	5.5	8.5	7.2	7.3	10.0	8.8	5.6	8.4	7.2
Get a job to help pay for college expenses	5,028	40.3	52.7	47.3	36.9	48.1	43.1	39.6	53.3	47.2
Work full-time while attending college	5,020	4.6	5.8	5.3	1.2	1.7	1.5	5.2	7.1	6.3
Join a social fraternity or sorority	5,021	4.9	8.4	6.9	7.6	6.8	7.2	7.5	11.1	9.5
Play varsity/intercollegiate athletics	5,004	15.7	10.1	12.5	32.1	22.0	26.5	19.7	12.5	15.7
Make at least a "B" average	5,027	64.3	67.0	65.8	66.6	64.5	65.4	58.0	60.9	59.6
Participate in student protests or demonstrations	5,012	6.2	6.9	6.6	12.1	19.2	16.0	5.5	6.4	6.0
Transfer to another college before graduating	5,015	4.0	4.6	4.4	2.1	1.9	2.0	7.0	7.2	7.1
Be satisfied with your college	5,016	44.8	55.2	50.6	65.1	69.9	67.8	46.5	55.1	51.3
Participate in volunteer or community service work	5,010	14.9	31.5	24.2	25.3	52.1	40.2	14.4	31.8	24.1
Seek personal counseling	5,013	5.5	8.3	7.1	5.9	10.0	8.2	5.4	8.5	7.1
Communicate regularly with your professors [3]	5,003	27.9	35.9	32.4	47.8	57.8	53.4	26.0	34.3	30.6
Socialize with someone of another racial/ethnic group [3]	5,032	58.0	70.4	65.0	73.5	83.7	79.2	56.6	68.2	63.1
Participate in student clubs/groups	5,017	36.2	54.6	46.5	53.0	72.9	64.1	31.1	47.4	40.2
Strengthen your religious beliefs/convictions	5,008	14.4	21.8	18.6	16.4	23.8	20.5	19.2	29.3	24.8
Participate in a study abroad program	5,018	16.8	33.1	25.9	40.7	65.9	54.8	16.1	30.5	24.1
<b>Do you give the Higher Education Research Institute (HERI) permission to include your ID number should your college request the data for additional research analyses? [3]</b>										
Yes	5,005	59.1	64.3	62.0	57.3	57.5	57.4	55.7	57.8	56.9
No		40.9	35.7	38.0	42.7	42.5	42.6	44.3	42.2	43.1
<b>How would you characterize your political views?</b>										
Far left	5,021	3.6	2.5	3.0	7.6	6.8	7.2	4.0	2.8	3.4
Liberal		30.1	34.3	32.4	39.2	51.5	46.1	23.6	28.2	26.1
Middle-of-the-road		45.0	49.2	47.4	32.4	28.9	30.5	45.0	47.7	46.4
Conservative		19.2	13.4	16.0	18.9	12.2	15.2	24.4	19.9	21.9
Far right		2.1	0.6	1.2	1.9	0.5	1.1	3.1	1.4	2.2

[3] Comparisons of these results with those from earlier years should be made with caution due to changes in wording or presentation order of the items.

2004 CIRP INSTITUTIONAL SUMMARY

999900

Whatsamatta University Total First-time Full-time Freshmen	# Res- pondents	Your Institution			Public Univ-hi			All Public Univ		
		Men	Women	Total	Men	Women	Total	Men	Women	Total
<b>Student agrees "strongly" or "somewhat"</b>										
There is too much concern in the courts for the rights of criminals	5,074	58.0	55.0	56.3	44.4	36.1	39.8	61.0	55.7	58.1
Abortion should be legal	5,109	65.2	64.7	64.9	73.9	78.8	76.7	54.6	53.3	53.9
The death penalty should be abolished	5,107	29.9	38.9	35.0	47.2	59.8	54.2	29.5	36.2	33.2
Marijuana should be legalized	5,105	50.5	40.4	44.9	52.5	46.3	49.1	43.1	32.5	37.2
It is important to have laws prohibiting homosexual relationships	5,111	28.7	12.6	19.7	18.0	9.2	13.1	38.0	23.4	29.9
Racial discrimination no longer a major problem in America	5,116	25.3	15.6	19.9	20.1	10.9	15.0	27.9	18.5	22.7
Realistically, an individual can do little to bring about changes in our society	5,104	32.9	22.3	27.0	26.0	16.5	20.7	31.4	23.1	26.8
Wealthy people should pay a larger share of taxes than they do now	5,091	58.6	59.3	59.0	60.0	65.3	63.0	54.9	55.9	55.5
Colleges should prohibit racist/sexist speech on campus	5,084	50.9	63.2	57.8	48.2	62.2	55.9	54.5	61.9	58.6
Same-sex couples should have the right to legal marital status	5,093	57.6	77.3	68.6	69.9	83.0	77.2	48.3	63.5	56.7
Affirmative action in college admissions should be abolished	4,993	60.6	52.3	56.0	54.4	48.0	50.9	56.1	45.8	50.4
The activities of married women are best confined to the home and family	5,078	24.8	13.4	18.4	16.1	6.3	10.6	27.4	15.8	21.0
Federal military spending should be increased	5,062	33.0	28.5	30.5	27.5	17.3	21.9	39.9	31.7	35.4
Colleges have the right to ban extreme speakers	5,043	42.8	39.7	41.0	39.7	31.2	35.0	45.8	42.1	43.7
If two people really like each other, it's all right for them to have sex even if they've known each other for only a very short time	5,043	67.2	42.1	53.2	69.5	49.0	58.1	59.8	35.1	46.2
The federal government should do more to control the sale of handguns	5,049	75.8	91.1	84.3	81.3	91.1	86.7	70.1	85.7	78.7

# Higher Education Research Institute

## Publications List

### **Race and Ethnicity in the American Professoriate, 1995–96**

Highlights findings and draws comparisons between various racial and ethnic groups of faculty. Faculty's views and values about undergraduate education, professional goals and institutional climate are examined along with preferred teaching and evaluation methods, levels of work satisfaction and sources of stress.

April, 1997/141 pages \$25.00

### **The American College Teacher**

Provides an informative profile of teaching faculty at American colleges and universities. Teaching, research activities and professional development issues are highlighted along with issues related to job satisfaction and stress.

- National Norms for 2001–02 HERI Faculty Survey report.  
September, 2002/146 pages \$25.00
- National Norms for 1998–99 HERI Faculty Survey report.  
September, 1999/128 pages \$22.00
- National Norms for 1995–96 HERI Faculty Survey report.  
September, 1996/127 pages \$22.00
- National Norms for 1992–93 HERI Faculty Survey report.  
September, 1993/107 pages \$20.00

### **Degree Attainment Rates at American Colleges and Universities**

Provides latest information on four- and six-year degree attainment rates collected longitudinally from 262 baccalaureate-granting institutions. Differences by race, gender, and institutional type are examined. The study highlights main predictors of degree completion and provides several formulas for calculating expected institutional completion rates. The study also provides a section on trends in degree attainment in the last decade.

November, 2002/77 pages \$15.00

### **The Black Undergraduate**

Examines changes in the characteristics of black college freshmen during two decades (1966–1989). A wide variety of characteristics of black college freshmen are considered in the study: family background, academic experience in high school, reasons for entering college, financial aid, choices of majors and careers, expectations for college, self-concept, values, attitudes and beliefs.

August, 1992/22 pages \$8.00

### **The American Freshman: Thirty-Five Year Trends**

Summarizes trends in the CIRP survey data between 1966 and 2001, stressing trends in the past half-decade. The report examines changes in family structure; parental income and students' financial concerns, as well as gender differences in educational plans and career aspirations, behaviors and values. Academic trends include: increases in grade inflation and graduate degree aspirations. Trends in students' political and social attitudes are also covered.

December, 2002/222 pages \$30.00

### **The American Freshman**

Provides national normative data on the characteristics of students attending American colleges and universities as first-time, full-time freshmen. In 2004, data from approximately 300,000 freshmen students are statistically adjusted to reflect the responses of 1.3 million students entering college. The annual report covers: demographic characteristics; expectations of college; degree goals and career plans; college finances; attitudes, values and life goals.

- December, 2004/188 pages \$25.00
- December, 2003/186 pages \$25.00
- December, 2002/189 pages \$25.00
- December, 2001 (out of stock)
- December, 2000/187 pages \$25.00
- December, 1999/181 pages \$25.00
- December, 1998 (out of stock)
- December, 1997/181 pages \$22.00

Note: National norms for most years between 1966–1996 are available.

### **The American College Student**

Provides information on the college student experience two and four years after college entry. Student satisfaction, talent development, student involvement, changing values and career development, and retention issues are highlighted along with normative data from student responses to the HERI Follow-up Surveys.

- 1990 report: Normative Data for 1986 and 1988 College Freshmen  
October, 1991/196 pages \$15.00
- 1988 report: Normative Data for 1984 and 1986 College Freshmen  
August, 1990/210 pages \$15.00

To Order: send this form with a check to:

**The Higher Education Research Institute**  
UCLA Graduate School of Education and Information Studies  
Mailbox 951521  
Los Angeles, CA 90095-1521

(Add \$5.00 for shipping, plus \$1.00 for each additional book ordered)

**HERI accepts Visa, MasterCard & Discover: Call (310) 825-1925 to order by credit card**  
**Or visit the HERI webpage: [www.gseis.ucla.edu/heri/heri.html](http://www.gseis.ucla.edu/heri/heri.html)**



